AN AMERICAN PAPER FOR AMERICANS

Chicago Daily Tribune

THE WORLD'S GREATEST NEWSPAPER

"LIBERTY OR DEATH" —Patrick Henry

★ ★ FINAL

VOLUME CIII.—NO. 224 C [REG. U. S. PAT. OFFICE. COPYRIGHT 1944 BY THE CHICAGO TRIBUNE.] MONDAY, SEPTEMBER 18, 1944. —28 PAGES THIS PAPER CONSISTS OF TWO SECTIONS—SECTION ONE THREE CENTS PAY NO MORE

AIR BORNE ARMY HITS NAZIS

Yanks Invade Second Palau Island; Smash Jap Attacks

HERE IS STORY OF MARAUDERS IN BURMA WAR

Volunteers Reach India Post.

[Merrill's Marauders! A band of incredibly tough, slippery American jungle fighters whose volunteer exploits behind enemy lines was instrumental in smashing Jap supremacy in northern Burma early this year. This is the first chapter of their story told by a Chicagoan who helped lead the Marauders from Ledo to the fall of Myitkyina. It is the story of the G.I. Joe, his corporals and his sergeants; the men who do the killing and who get killed.]

BY S/SGT. W. J. ANDERSON.
Composite Unit 5307 [Merrill's Marauders], United States Army.

As told to CHARLES LEAVELLE.
[Copyright: 1944: By The Chicago Tribune.]

(Pictures on page 4.)

It was the morning of Sept. 4, 1943, that I found my name posted with 25 others on the bulletin board of headquarters company, 126th infantry, in Australia. Above the names was an order that we report at the regimental command post the next day at 7 a. m. There was nothing else, but we were pepped up.

It had been more than four months since our return from the battles of Buna and Buna Mission in New Guinea. In this time we had done virtually nothing except take our basic training all over again under a captain who undoubtedly had been a fine garrison officer back home. What he didn't know about military etiquet was not worth knowing.

But to us who had fought the Japs nearly six months in the New Guinea jungles, his stilted methods looked pretty silly. We were bored stiff and the mysterious order on the bulletin board was like a shot in the arm.

400 Men—Still in Dark.

From regimental command the next morning we were taken in trucks to the divisional parade ground and lined up before a speaker's platform. There were about 400 of us in all, summoned from the various outfits that had seen combat. With us were divisional and regimental officers. But if they knew what it was all about they gave us no hint.

At 9 a. m. a staff car pulled up and Lt. Gen. Walter Krueger got out. Gen. Krueger never was a jovial man, but his manner was even more serious than usual as he mounted the platform and faced us. His long, black browed face was set in determined lines. He spoke slowly, enunciating each word clearly.

"You men," he began, "were chosen to come here because of your jungle combat experience and because you have escaped malaria. An order has been received, asking for volunteers for a very dangerous mission behind enemy lines. It will last six to eight weeks. It will not be in this theater of war. It will be several thousand miles away.

A Dangerous Mission.

"Those who go on this mission may not even be under American command. You may have British officers. Certainly you will be working side by side with the British. I want it understood that in calling for volunteers I am not advising any one to go on this mission. If you decide to go I hope you never will blame any one except yourselves for your decision. I repeat: It will be a very dangerous mission.

"You will be working behind enemy lines. Supplies will be uncertain at best. In all probability, there will be no medical aid except that which you can give yourselves. In a few words, you'll be cut off from the world you now know. The area in which you will find yourselves will be worse than any you have ever seen. I am not joking."

Plenty of "Outs" Left.

Gen. Krueger talked on, painting the prospects as black as possible. He left plenty of outs for those who might not want to go. Never, however, did he minimize the importance of the mission.

"This task will—if it succeeds—go down in history as a great and

[Continued on page 4, column 1.]

Jabs Courtney on Sale Price of City Autos

Life was injected into the county political campaign yesterday when Republicans presented to State's Atty. Courtney's office facts and figures on trade-ins of used cars by the city of Chicago and Cook county. Courtney, the Democratic nominee for governor, has been investigating used car trade-ins by the automobile division of the state purchasing department.

John F. Tyrrell.

John F. Tyrrell, Republican state chairman, sent a letter to Courtney's first assistant, Wilbert F. Crowley, accompanied by photostatic copies of city records.

Tyrrell wrote that he assumed Crowley will be equally, if not more, interested in city and county automobile trade-ins than he appears to be in the state business. The city and county governments are ruled by Democrats.

State's Attorney Taunted.

"I realize that at this time the commander in chief of your office is at large in the state campaigning for another office while he continues to draw his salary from the people of Cook county," the letter states. "However, his limited legal experience may not be required in conducting a more extensive investigation. [Tyrrell explained that he was referring to allegations that Courtney had never tried a law suit, before he became state's attorney in 1932 or since.]

"I would like to point out that, because of the proximity of all of the records and places of business to your office, far less expense would be entailed in the investigation of city and county automobile trade-ins than the one you are currently pursuing.

Suggests Cleaning County's Stables.

"If the reports are correct that you also are investigating purchases other than of automobiles by the state government, I might suggest that the foregoing economical inquiry would also aid you in investigating all purchases by the city and county—for instance: the multiplicity of transactions involving cheap farms which developed into expensive purchases for forest preserve purposes.

"You may think that there is a political tinge to these suggestions, I assure you that this is no more true of my suggestions than it is of your present investigation of contracts executed solely within Sangamon county."

Tyrrell wrote that the city records show that in 1941, for example, the city traded in 98 Fords at an average of about $82 each, including one lot of 26 cars at $75 each. In 1942, the trade-in allowances for 38 ears averaged $144 each. In 1943, 97 Fords were traded in at allowances averaging $142 for each car, he wrote.

City Swap Prices.

This year, when a Ford passenger car was bought for $1,278, another Ford was traded in for only $50, Tyrrell added. Six police patrols were purchased in 1944 at $4,838 each, with trade allowances of only $250 each for similar vehicles, he continued.

County records show that during the last year there have been the following trade-in allowances: 1939 Lincoln, $125; 1939 Lincoln, $50; 3 Plymouth sedans at $306 each; 6 Chevrolets [1941 model] at $82 each; 2 Plymouths [1941] at $100 each, and 2 Plymouths [1942] at $138 each.

Crowley last week said the state had sold 1941 used cars at $265; 1940 at $185; 1939 models at $135, and 1938 models at $110.

Tribune Features

Crossword Puzzle	Page 4
Dick Tracy	Page 8
Editorials	Page 12
Farm and Garden	Page 13
Friend of the Yanks	Page 12
Gasoline Alley	Page 8
Gumps	Page 10
Harold Teen	Page 21
Inquiring Camera Girl	Page 6
Little Orphan Annie	Page 16
Moon Mullins	Page 19
Neighbors	Page 11
Obituaries	Page 21
Radio Programs	Page 17
Smilin' Jack	Page 20
Smitty	Page 10
Terry	Page 8
Winnie Winkle	Page 21

THE NEUTRAL'S SUMMONS

ON ALL THIS GLOBE IS THERE NO SPOT
WHERE HE CAN HIDE, HIS CRIME FORGOT?
NOT ON, BUT UNDER, EARTH'S TORN BREAST,
HIS BONES MAY FIND UNEASY REST.
THE GRAVE IS NEUTRAL. DIG IT DEEP!
THERE EVEN INFAMY MAY SLEEP.
NEUTRALS' DENIALS OF SANCTUARY

DESTROYER AND TWO PATROL CRAFT LOST DURING HURRICANE

Washington, D. C., Sept. 17 (AP).—The navy announced tonight the loss of a destroyer and two small Coast Guard vessels in the recent Atlantic hurricane, with a heavy loss of lives on the destroyer.

The vessels were the 1,850 ton destroyer Warrington, with a complement of 230 men, and the Coast Guard vessels Jackson and Bedloe, both 125 foot patrol craft carrying about 35 men each. The navy did not divulge the location of the sinkings or the time.

Some survivors, including the destroyer's commanding officer, Comdr. Samuel Frank Quarles of Nathalie, Va., were picked up by rescue craft.

Lightship and Crew Missing.

Providence, R. I., Sept. 17 (AP).—The Coast Guard lightship Vineyard Sound has been missing from her position off the tip of Cuttyhunk Island in Vineyard sound since the hurricane on Thursday, it was learned today. Lt. Comdr. E. B. Sawtelle said tonight that "every effort is being made to locate the missing lightship," and its crew of about 12 men.

Ship Sunk in Collision.

Miami, Fla., Sept. 17 (AP).—Two allied vessels collided in the Atlantic a week ago and one of them sank in seven minutes.

All hands were saved, reported Capt. Arthur Jensen, 42, master of the lost ship, which flew the Panamanian flag. He and his crew of 30 were flown to Miami by army plane.

THE WEATHER

MONDAY, SEPTEMBER 18, 1944.

Sunrise, 6:34. Sunset, 6:56. Moonset, 7:51 p. m. Saturn is the morning star. There are no evening stars.

CHICAGO AND VICINITY: Sunny and warm today and tomorrow; moderate to occasionally fresh winds; high today, 85; low tonight, 65; high tomorrow, 85.

ILLINOIS: Fair and warm today and tomorrow.

TEMPERATURES IN CHICAGO

For 24 hours ended 2 a. m. Sept. 18:

3 a. m.	69	Noon	74
4 a. m.	69	1 p. m.	78
5 a. m.	68	2 p. m.	73
6 a. m.	68	3 p. m.	70
7 a. m.	67	4 p. m.	74
8 a. m.	68	5 p. m.	82
9 a. m.	72	5:30 p. m.	*83.1
10 a. m.	71	6 p. m.	82
11 a. m.	70		
		7 p. m.	77
		8 p. m.	72
		9 p. m.	72
		10 p. m.	71
		11 p. m.	68
		Midn't.	66
		1 a. m.	65
		2 a. m.	†64

*High. †Low.

POLLEN COUNT: For 24 hours ended at 4 p. m., 105 grains per cubic yard of air.

For 24 hours ended 7:30 p. m. Sept. 17: Mean temperatures, 74; normal, 65; excess since Jan. 7, 763 degrees.

Precipitation, none; deficiency since Jan. 1, 1.80 inches.

Highest wind velocity, 15 miles an hour.

Relative humidity, 7:30 a. m., 78%; 1:30 p. m., 57; 7:30 p. m., 70.

[Official weather report on page 21.]

Total average net paid circulation
AUGUST, 1944
DAILY *in excess* 976,000
THE CHICAGO TRIBUNE

Officer with 18 Men Arranges Surrender of 20,000 Germans

BEAUGENCY, France, Sept. 16 [Delayed]—(AP).—Germany's footsore "lost army" of 20,000 troops, cut off while trying to escape from southern France to Germany, surrendered to the United States 9th army today without the price of a single American life or bullet in one of the strangest treks in military annals.

Stubby Maj. Gen. Erich Elsner who had led his motley assortment of marines, ground forces, and regular Nazi army troops all the way from the Spanish border trying to get them back to Germany, yielded them as prisoners of war in a simple but dramatic ceremony.

As he turned his legions over to the commander of the 83d division at the southern bank of the Loire river, they still bore the arms they had refused to lay down, until assured of the safety of American prison camps.

Feared French Vengeance.

Altho they were hopelessly trapped by a junction of the 3d and 7th armies and were being ground to pieces by harassing French Maquis and the pounding of United States 9th air force planes, the Nazi troops refused to agree to give up their arms until they reached the Loire river, because of their fear of French vengeance.

The surrender was arranged by young Lt. Samuel Magill of Ashtabula, O., reconnaissance officer who in daring forays with 18 men patroled a 1,200 mile stretch of German occupied territory south of the Loire, in which for the last fortnight they had been the only Americans.

Magill was standing behind his commanding general at 3:25 p. m. today when a group of camouflaged, commandeered French cars pulled up.

From the cars stepped the immaculately garbed Elsner and his bemedaled staff officers. They were at the head of a column of more than 6,000 German troops afoot or riding in commandeered peasant carts and worn out, bedraggled autos.

Others Approach Orleans.

Simultaneously another column of more than 7,000 recalcitrant marines, half unwilling to surrender without a further fight, was approaching Orleans and more than 6,000 air force soldiers were giving up in the vicinity of Mer, a Loire river village west of here.

As his staff fell back, Elsner stepped forward. At his side moved Lt. Col. Jules K. French of Merrifield, Va., who had been living for a week at the German command post as a liaison officer, and Capt. Habard, representing Col. Martell, leader of 3,000 French Maquis who had harassed the retreating Nazis all the way from Biarritz. There, on Aug. 26, Elsner had been given the job of organizing all Nazi troops along the Spanish border and the Bay if Biscay and leading them back to Germany.

The Nazi commander stepped up and saluted Maj. Gen. Robert C. Macon of Washington, D. C., commander of the 83d infantry division.

Accepts for Gen. Simpson.

Macon and two officers by his side—Col. Edwin Crabill, Syracuse, N. Y., leader of the 329th infantry regiment, and Brig. Gen. O. P. Weyland of the 19th tactical air command, whose planes were major factors in convincing the Germans to surrender—saluted in return.

Acting for the commanding general of the 9th army—Lt. Gen. William H. Simpson—and in behalf of the army of the United States, Gen. Macon accepted the surrender.

Macon took the six shot revolver which Elsner handed him with a flourish and turned it over to his chief of staff. It will go to Gen. Simpson.

On the other side of the river, as he stood near a camouflaged Sherman tank waiting for an auto caravan to take him to the detention center, Elsner turned to an American chaplain and said: "I want to go to America as quickly as possible."

LANA TURNER'S BEY FRIEND AND HER 'EX' MIX IT

Hollywood, Cal., Sept. 17 [Special].—Lana Turner, blonde film actress, was one of the principals in Hollywood's latest battle Saturday night when her ex-husband, Stephen Crane, and Terhan Bey, young Turkish actor, grappled with each other at a Beverly Hills house party, an eyewitness disclosed today.

The witness said the battle started when Crane objected to Miss Turner wearing a diamond ruby ring he had given her in honor of their year old daughter, Cheryl Christine. Bey, current escort of Miss Turner, and Crane exchanged words on the dance floor. One word led to another, and the two men stepped out into the garden and began wrestling.

Crane suffered a black eye and Bey some scratches.

The ring was later turned over to a friend, it was reported, and Bey and the actress left the party. Miss Turner divorced Crane last Aug. 21 on the grounds that he behaved in a "sullen manner" and "nagged" her.

War Summaries

LONDON—Allied air borne army lands in Holland. Page 1.

PEARL HARBOR—81st division invades Palau isle. Page 1.

LONDON—Reds reported 14 miles from Latvian capital. Page 3.

KUNMING—Weak Chinese defenses cost air bases. Page 3.

ROME—Germans hurl heaviest tanks into Italian battle. Page 3.

CHUTISTS AND GLIDER FORCES LAND AT RHINE

Act to Go Around Siegfried Line.

(Map and pictures on back page.)

LONDON, Sept. 17 (AP).—Gen. Eisenhower unleashed the powerful 1st allied air borne army today, sending more than 1,000 air transport and glider loads into Holland at the northern tip of the Siegfried line in a bold attempt to skirt it and drive for Berlin.

The parachute and glider troops were reported in field dispatches to have driven the Germans from several Dutch towns near the German frontier.

Supreme headquarters did not say where the thousands of American, British, and Polish sky troopers landed, but the Germans said they hit Dutch soil in force at Nijmegen, 12 miles west and slightly north of where the already breached Siegfried line ends at Kleve.

[The Berlin radio announced today that additional allied airborne troops had been landed during the night near Moerpelt in the Eindhoven area in the Netherlands—apparently as reënforcement for forces previously reported landed in that area, a London dispatch reported.]

British 2d Army Attacks.

Simultaneously, the British 2d army broke across the Dutch frontier south of the landings in a great offensive timed with this first entirely air borne operation in military history.

The Germans said part of Lt. Gen. Lewis H. Brereton's air borne army came down at Tilburg and Eindhoven, eight to 10 miles inside Holland and close to where the British 2d is fighting up from the south.

A field dispatch said the British were two miles inside Holland driving toward those cities.

But the most important stroke appeared to have fallen at Nijmegen, which is on the Rhine and only six miles from the German frontier. Here Berlin is 315 miles to the east.

Some German accounts said the air borne army had landed on both the north and south banks of the Rhine at Nijmegen.

Hammer Toward Cologne.

From Kleve northward the Germans are believed to have counted on the North sea instead of a steel and concrete wall to balk invasion.

While it was believed only a matter of time until the combined weight of these air borne divisions and Lt. Gen. Miles C. Dempsey's British 2d army wheel on or around the Siegfried line, the United States 1st army was hammering away thru a hole in the fortifications 26 miles from the Rhineland city of Cologne.

The German controled Scandinavian telegraphic bureau quoted a German military spokesman as saying that tank battles were raging between allied forces and the Nazi defenders at Stolberg and Duren, towns more than 20 miles within Germany on the road from Aachen to Cologne. The dispatch referred to a particularly big battle at Duren, a road junction 20 miles southwest of Cologne.

German commanders fell back on old World War I. tactics and sent wave upon wave of infantry against Americans fighting on the German side of the Siegfried line east of Aachen and these were cut down in a storm of fire.

Waves of Foe Cut Down.

Official silence cloaked other American thrusts into Germany, mainly in the Prum and Trier areas south of Aachen.

On Lt. Gen. George S. Patton's front the 3d army fought thru rain on the approaches to the upper Rhineland toward the French city of Strasbourg and seized Luneville, 25 miles southeast of Nancy.

Metz, the holdout fortress on the Moselle river, was under continuous barrage. Tanks were crossing the muddy Moselle river south of the city.

Canadians on the French coast opened up an assault on the port of Boulogne, made some penetra-

[Continued on page 6, column 1.]

Sky Troopers Take Enemy by Surprise

BY JUDSON O'QUINN.

ADVANCE HDQ., TROOP CARRIER COMMAND IN EUROPE, Sept. 17 (AP).—Lt. Gen. Lewis H. Brereton, commander of the 1st allied air borne army, and all his staff officers were elated tonight at the success of the unit's first exploit, today's air invasion of the Netherlands.

The entire operation, which I witnessed from a Fortress observation plane, was declared a complete success by senior staff officers. The percentage of losses in the C-47 skytrains that carried paratroops was the lowest of any air borne operations in the war to date.

"Successful beyond all expectations," was the comment of Col. Glynne M. Jones. "We definitely

Lt. Gen. Lewis H. Brereton [left], and Maj. Gen. Paul L. Williams.

had the element of surprise," said Jones, the plans and operations officer of the troop carrier command. The command is headed by Maj. Gen. Paul L. Williams. Brereton and Williams flew with the spearhead for personal observation.

Only a Few Planes Downed.

Observers over the entire operations said only a few of the hundreds of C-47s which carried the paratroopers were downed by antiaircraft fire or the few Nazi planes which braved our overwhelming fighter escort.

This first action of the 1st allied air borne army was carried out in daylight only a few minutes after noon in Holland.

Planners said that 17 earlier plans for an air borne invasion had been scrapped because ground forces advanced too quickly or weather was not favorable and declared that this was the most successful operation that they could have hoped for.

Negligible Opposition.

The first allied air borne army was formed under Lt. Gen. Brereton's command only a little more than a month ago.

Parachute troops and glider borne infantry men landed with negligible opposition in Holland.

I watched troop carrier command, one of Brereton's units, drop thousands of parachutists from hundreds of C-47 Douglas transports. The multicolored parachutes glittered gaily in the bright noon-day sun, as they fluttered to the earth with men, arms, and supplies for this latest blow at Germany.

Fly in Low Formations.

Flying in tight, low formations, these sky-trains slipped over the coast of Holland from the North sea and reached the drop area before the Nazis, caught flatfooted, manned their anti-aircraft guns.

By the time the second and third formations of C-47s began dropping, light flak was shooting up into the sky fleets. One burst raised the Flying Fortress in which I was riding as an observation plane, leaving one small hole in the tail. Another piece missed our wing.

I saw only one C-47 go down and it appeared to be under control.

We did not see a single German fighter and the only air field I saw was so pockmarked with bomb craters it was unusable.

Hundreds of fighters circled around our long sky train which extended for miles in straight lines of troop transports, tow planes, and gliders.

The parachute troops in the sector I watched from the plane, appropriately named "Liberty Run," dropped into fields flanking a Dutch town and judging from the ease with which we dropped them they should have been able to assemble quickly to carry out their ground objectives.

We circled the paratroop drop area and saw parachutes and supplies neatly lying close together on the ground. In a sector not far away gliders were settling to earth when we headed back toward the coast.

The only signs of Germans we saw was a column of trucks marked with red croses on a country road.

MARINES GAIN FOOTHOLD ON PELELIU PEAK

Fight Jap Artillery from Ridge.

(Pictures on page 2 and back page; map on page 2.)

PACIFIC FLEET HDQ., Pearl Harbor, Sept. 17 (AP).—Speeding their conquest of the southern Palau Islands, marines advanced northward one-third of a mile on Peleliu Saturday and army troops occupied the entire northeast curve of Angaur Island, on which they landed today.

The third day of fighting on Peleliu was preceded like the others by bombing and naval gunfire, a navy bulletin issued tonight announced. Enemy opposition on Peleliu was heavy thruout the day, with the Japanese using artillery and mortars in considerable numbers.

Most of the movements on Peleliu were in a pivotal pattern from the left flank, the three-day advances ranging from a comparatively short distance on the left to 3,500 yards on the right.

Elements of the 81st infantry division, which landed at two points on the north and nortneast sectors of Angaur Island, quickly joined their beachheads inland more than 1,000 yards. Opposition was light.

Tokio Admits Landing.

Tokio radio admitted the Angaur landing and added "Latest information from the spot says fighting is taking place in the coastal area."

Adm. Nimitz' headquarters said yesterday that marines captured the airstrip on Peleliu, killed 1,400 Japanese, and advanced steadily against strong counter-attacks by the remainder of the 8,000 enemy troops on the island.

The fleet supporting the Angaur invasion was under command of Rear Adm. Purnell Blandy of New York. Maj. Gen. Paul J. Mueller led the troops.

Angaur has an area of only 3 square miles. It is heavily wooded, with cliffs along the shore, but has no high peaks. It is protected by a reef half a mile from the beaches. A strait 5½ miles wide separates Angaur from other islands in the group.

Division's First Action.

The port, with a radio station, pier, and buildings of the mining company, are on the western side at a village named Saipan, same as that of the island captured in the Marianas. There is no air field on Angaur.

Adm. Blandy commanded an amphibious group at Saipan Island. He now commands group 1 amphibious forces of the Pacific. Gen. Mueller was chief of staff for the 2d army under Lt. Gen. Ben Lear until he assumed command of the "Wildcat" [81st] division two years ago. The division is seeing its first action of World War II. It served in France during World War I. but was not reconstituted until two years ago.

Win Hold on Mountain.

ABOARD U. S. FLAGSHIP OFF PELELIU ISLAND, Sept. 17 (AP).—The 1st marine division won a foothold today on "bloody nose"—sharp-ridged Umorbrogul mountain on Peleliu Island.

These sharp, coral ridge lines were the core of the well planned Japanese defense in depth north of Peleliu airdrome.

In the initial assault against this "bloody nose," the 1st marine regiment was driven back under heavy Japanese mortar and artillery fire. Col. Lewis B. Puller of Saluda, Va., was in command. In their second drive, the marine attackers scrambled up the coral rock and stayed.

Cleaning out the ridge of lurking Japanese elements will be "a slow, painful process," said a spokesman in headquarters of Maj. Gen. Roy S. Geiger, commander of the amphibious assault troops.

Tanks Charge Pillboxes.

The Nipponese maintained gun and mortar fire on the air field behind the 1st regiment. Puller's men made a substantial gain on the left flank along the shore. They also

pushed a salient into the island's main town, Asias.

At the end of the island, Col. Herman H. Hanneken's 7th marine regiment ran into a tough nest of pillboxes and mortars. With heavy air and artillery support, Hanneken was able to get his tanks against the pillboxes.

During the night the Japanese tried their typical infiltration of American lines. The next morning 20 dead Nipponese were counted around Hanneken's command post.

In a similar night attack near the command post of the 1st division, a husky marine grabbed the rifle of one of the Japanese and killed its owner with the bayonet. The marine then used the rifle to club down a second Japanese. He threw the latter's body at a third attacker.

Japs Claim 60 Ships Sunk.

New York, Sept. 17 (AP).—The Japanese new agency Domei in a Toyko broadcast tonight said the Americans were pouring reinforcements ashore on Peleliu Island despite heavy casualties. More than 60 American vessels had been sunk and more than 50 tanks stranded on the beach, it was claimed.

"Enemy battleships continued to fire salvo after salvo which totaled more than 10,000 shells," it added. "Enemy planes which darkened the skies over the battle area rained bombs on our positions. In the face of this attack our forces repeatedly carried out charges and frustrated attempts to expand his beachhead."

Destroy 3 Jap Ships.

ALLIED HDQ., New Guinea, Sept. 18 (Monday)—(AP).—Three Japanese ships were destroyed and another beached in aerial attacks on Celebes and Ceram, headquarters announced today.

A 3,000 ton transport was destroyed at Celebes, 200 miles west of Halmahera, and two coastal vessels were sunk at Ceram, where a 1,500 ton craft was beached by allied air fire.

Allied objectives on the perimeter of Morotai Island, invaded Friday, have been reached, today's bulletin reported. A tight allied air cover was maintained, and bombers crashed 290 tons of bombs on adjacent Halmahera Island, concentrating upon Japanese airdromes.

Army engineers already are shaping the Pitoe air field on Morotai for allied use in further bombing attacks, while infantry patrols plunge toward the hills where elements of the Japanese garrison have fled.

EX-GRID STAR HERE FREED AS WAR PRISONER

Staff Sgt. Robert J. Harper, 22, of 2243 Foster av., photographer on a B-24 bomber, reported missing in action last June 11 and later reported a prisoner in Bulgaria after his plane was shot down near Giurgui on the Romanian-Bulgarian border, is no longer a prisoner and has been restored to military control, his step-father, Walter M. Crossland, was informed yesterday by the war department. Harper, who attended Amundsen High school under the name of Crossland, was a star full back there.

HORSEMAN KILLED BY TRAIN.

St. Louis, Mo., Sept. 17 (AP).—James McClaud, 19, Wolf Lake, Ill., died in a St. Louis hospital today of injuries suffered yesterday when his horse became frightened and ran into the side of a freight train at Dupo, Ill.

Another Palau Island Invaded

(Story starts on page 1.)

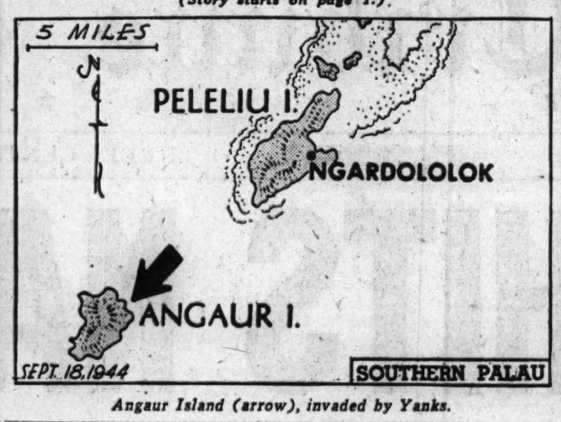

Angaur Island (arrow), invaded by Yanks.

ONLY 3 WOUNDED ON MOROTAI; 33 JAPS ARE KILLED

Only Fighting on Isle Is Skirmish.

BY ARTHUR VEYSEY.
[Chicago Tribune Press Service.]

WITH U. S. 6TH ARMY ON MOROTAI, Halmahera Islands, Sept. 16 [Delayed].—The big job of turning a tropical island into a base from which to attack the Philippines began here this morning as patrols probing as far as five miles inland swept clean the jungle and plantations.

During the first 24 hours patrols had only three skirmishes but learned the island's garrison—estimated at about 200 Japs—had pulled atop a hill a few miles inland, where artillery and bombers were working them over.

Yesterday a patrol found nine Japs in a pillbox and in killing them suffered three men injured. After dark 15 Japs attacked an outlying patrol. When the firing stopped six Japs lay dead. Our patrol was intact. Again this morning a patrol encountered six Japs, killed five, and captured the sixth. Scattered over miles 13 other Japs have been killed, reaching a total of 33. That was the extent of the fighting.

Jap Drops 2 Bombs.

During the night a lone plane scouted the blacked out island and after dawn a lone raider dropped two bombs, but hit nothing. Fighters from our carriers chased him to sea and shot him down between here and Halmahera.

As infantrymen, their job done, start building lean-tos for quarters until tents arrive, engineers take over the war, building roads, air strips, and docks. The harbor today was full of ships. Overhead Lt. Jerry Mills was circling in his Cub plane, the first American ever to fly from the spice island of Morotai.

Yesterday the native village of Doroeba rose behind the beach, neat houses of woven bamboo set in rows along a picket fenced street. At the intersection of streets was a bulletin board with Dutch language notices and a hollowed log serving as an alarm.

Mistaken for Leper Colony.

Today the village is in ashes. Bedsteads, chairs, and one sewing machine rise from the embers. A captain ordered it burned. This was a leper colony, he explained. Dutchmen arriving with the army said he apparently confused Morotai with Molokai leper colony off Hawaii.

The natives were still in the hills. Lt. Gen. L. H. Van Oyen, commander of the Dutch Indies army, said this morning that when the natives return the Dutch will pay them for their losses and help them rebuild. A Japanese missionary and his family, the only non-natives, were found in a dugout, he with a deep cheek wound from a final beating inflicted by the Japs before they fled.

Portable docks, supported by pontoons, now run from the ships to shore, enabling G. I.'s to drive out capacity laden trucks, huge bulldozers, sand scoops, and other mechanized equipment which is now being used to build roads.

Strike at Japs

Maj. Gen. Paul J. Mueller (left), commander of 81st infantry in landing on Angaur Island in the Palaus, and Rear Adm. W. H. P. Blandy, commanding ships supporting the landing.

50 Marines Pause in City; Overseas for 32 Months

(Picture on back page.)

After 32 months overseas, 50 marines of the 2d division arrived in Chicago yesterday on furlough. They participated in five campaigns and received two Presidential citations, for action on Saipan and Tinian as well as other operations. They were en route to homes in Illinois, Michigan, Indiana, and Pennsylvania.

British Coast Guns Fire on German Escape Ships

LONDON, Sept. 17 (AP).—British coastal guns blasted today at Nazi escape ships off Calais, evoking a feeble reply from the big guns still in German hands on the continent. The firing broke a 30 hour lull in the cross channel shelling.

IT'S SMALL WAR ON PELELIU, BUT JUST AS NASTY

BY HAROLD SMITH.
[Chicago Tribune Press Service.]

PELELIU, Palau Islands, Sept. 17.—It may be a little war as judged against the big show in Europe, but it is a nasty, hurting war nonetheless, as you learn from a night spent ashore in marine headquarters.

You lie in a foxhole while mortars and snipers take picks at you and spend an hour locating the command post, which seems to move every time you get close. With unidentified enemy shells screaming overhead, you bat out your story, which probably won't go until tomorrow anyway, and then you give first priority to your trench for the night.

You dig the last few shovels full by starlight and then stretch your carcass on the ground to take advantage of the slightest breeze, somewhat disappointed because your digging in was in vain. You sleep to the accompaniment of rattling shellfire, which seems like 200 yards ahead. By midnight the cold wakes you, and you swathe yourself in a poncho and drop off to sleep again.

Bullets Spray About.

Later you wake suddenly and with amazement find yourself enfolded and tangled up in the poncho and knuckles barked raw on the coral sands. A machine gun immediately to the rear is spraying bullets four feet or so from your head, and you thank the instinct which prompts you to take cover and sleep, a trait that becomes highly developed as the war wears on.

Suddenly you know it's 6:15, dawn is just breaking, and hell has broken loose around you. The Japs are counter-attacking, so you scrunch to the foxhole bottom, waiting for daylight and rooting for the marines who are bearing the brunt out there.

Evil little bursts of Jap light machinegun fire rip the air in a semicircle ahead and with the call of "corpsman," you know they are not just playing "Dixie."

You scrunch as big mortar shells burst very close, tossing a hot crumb of metal on your bare chest. You lie helplessly, listening just before they hit, and the instant the abbreviated clap rocks the ground you prepare to advance.

Attack Is Halted.

It is broad daylight and there is a brief lull during which you notice that the small arms fire has stopped. Later you learn the counter-attack was halted 100 yards from our command post.

Suddenly the mortars come in thicker than ever, and with them you hear a new echoing sound of heavy enemy shells bursting nearby. The creek of doom, 30 feet to the right, tosses up a dark geyser, and corpsmen carry out three corpses and three broken bodies which were healthy marines a few minutes ago.

But the war has come even closer when two bandsmen in their foxhole 20 feet away are badly wounded by shell fragments. You note they were in holes 10 feet away from a brigadier general who is directing operations ashore.

Down 100 feet the boys kill a ground sniper who had filtered thru the line. Your writing this morning is interrupted by the noisy killing of a Jap sniper in a palm tree, who has been winging shots overhead sporadically since dayligth.

Peleliu's defenders are selling ground slowly at a steadily mounting cost to us. By numerous tokens they are showing how important Palau is to them, not only because it is the seat of the mandated government, but because it is the key point of the enemy's inner defense line.

Commanders emphasized that the light landing casualties should not be taken as a measure of the total price we may pay for Peleliu, and the swelling total of our dead and wounded gave grim emphasis to the warning. Nevertheless, our total casualties tonight were considerably below the estimated Jap dead.

It is the impression of the observer in coverage of six previous island conquests that our fighters now are meeting considerably less small arms fire, with correspondingly more artillery and mortar punishment. On no previous Central Pacific assault since Tarawa has the enemy concentrated counter-fire so heavily on an amphibious landing. These gave some foretaste of the stiffening defenses we can expect to encounter as we approach the Nips' home islands.

Thank Carrier Crews.

Ground troops were breathing little prayers of thankfulness for the efficiency of our navy carriers' crews and long range army bombers, which have neutralized enemy landing fields so effectively that their first night ashore was raidless. Still, they are holding their fingers crossed in remembrance of the Nips' nuisance raids on Saipan Island for the first few nights after our landing there.

SIX CHICAGO FLYERS BACK IN U. S. AFTER 50 RAIDS UPON JAPS

Six Chicagoans who are members of a bombing squadron that participated in the campaigns of the Gilbert, Marshall, and Carolina Islands are en route to their homes after completing approximately 50 missions since last November, it was announced yesterday by naval authorities. The men, who reached San Diego, Cal., this week from the Central Pacific theater of operations, are: Lt. Irwin T. Wengierski, 6235 S. Sacramento av.; Lt. Charles A. Sossong, 543 Sheridan rd.; Aviation Machinist's Mates Richard L. Semtner, 3459 N. Albany av.; Leo J. Walkowiak, 8632 Baltimore av.; George E. Schorman, ordnance man, 5253 W. 64th pl.; and Donald M. Sheahan, radio man, 4943 Sheridan rd. Lt. Wengierski was recently awarded the distinguished flying cross.

Lt. C. A. Sossong.

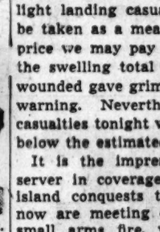

Lt. J. T. Wengierski.

Shower Ends Long Drouth in Salt Lake City Area

Salt Lake City, Utah, Sept. 17 (AP).—A light shower today broke a 59 day drouth in this area.

13.95

Shoe with a **custom-made feel**

This Stetson, specially-lasted for the long, narrow foot. So comfortably styled that it's called "Our Thrill." Design that meets your highest standards of **quality** and **fine workmanship.** Black or brown calf.

Please bring your ration book. Regulations won't let us accept detached coupons.

Stetson shoe shop

Corner of Adams and Dearborn, a corner made famous by Stetson Shoes

BROADSTREET'S

"Light Mood" Colors

in the new

KNIT-TEX TOPCOATS

"Light Mood" Colors are an entirely new treatment in topcoats. They are keyed higher but softer than conventional tones. They are in a younger feeling, a gayer mood.

Knit-tex, you know, is America's best-known topcoat. It is wrinkle-resisting, drizzle-proof, light and warm. Its styling is classic, never-dated. And, in the new color treatment, it will have more appeal than ever!

$37.60 and $43.85

Our Divided Charge Account Is Still Available

Broadstreet's

PALMER HOUSE • 128 SOUTH STATE STREET, CHICAGO
FIFTH AVENUE AT 47TH STREET, NEW YORK

OPEN TODAY FROM 12 NOON TO 9 P. M.

Brucewood MOUTON COATS with deep flowing tuxedos

$129*

These mouton dyed lamb coats look like the finest beaver . . and wear far better. In fact hard every day wear won't hurt these coats. Quality like this for $129 is the best kind of a buy you could hope to find

Sizes 10 to 18—
5th floor

A SMALL DEPOSIT HOLDS YOUR COAT

MAURICE L ROTHSCHILD
State at Jackson

*Plus Federal Excise Tax

THE STORE FOR MEN
MARSHALL FIELD & COMPANY
Washington and Wabash
Monday Store Hours, 9:45 a.m. to 5:45 p.m.

full-fashioned, cotton lisle

UNION SUIT $3

Specially-styled to give you plenty of comfort, long-wear and sleek fit. The swiss rib type knitting means lots of s-t-r-e-t-c-h, the full-fashioning lets it ease back to original shape, and the medium weight absorbent cotton lisle is just right for NOW. Short sleeves, ¾ length leg. 38 to 50.

Mercerized cotton SOCKS, 65c pair

Firmly ribbed from top to toe to hug your ankle and fit your foot. Regular and ankle length. Black, navy, cordovan, white, maroon, green. Sizes 10 to 13.

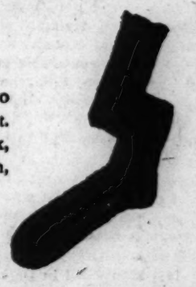

First Floor
Also Evanston and Oak Park

THE STORE FOR MEN—MARSHALL FIELD & COMPANY

EDUCATIONAL EDUCATIONAL

Tuition-Free War Training
REGISTRATION THIS WEEK

Sponsored by U. S. Office of Education

College Level Training for War Industry Personnel

70 Courses in Subjects Vital to Chicago's War Production

The need for specialized, technological skills is still great. War industry needs trained employees. If you are employed in essential industry, one or more of these courses can increase your value to the war effort. Among the subjects covered are management techniques such as industrial engineering, industrial relations, safety engineering, wage incentives, time and motion study, job evaluation, production control. Typical engineering subjects are drafting, design of tools, dies, cams, machines and a wide range of electrical courses. Metallurgy, metallography, heat treatment, plastics, lubrication, are others. If you have a high school education or the equivalent in appropriate experience, you may qualify for this valuable, tuition-free training. Inquire any evening this week in person. Classes start during week of September 25th in convenient locations on the west and south sides and downtown.

INDUSTRIAL EXECUTIVES!
These Courses Can Also Be Given in Your Plant

Engineering, Science and Management War Training
ILLINOIS INSTITUTE OF TECHNOLOGY
Register 7 to 9 P. M. at 3300 South Federal St.

WANTED—
waste paper to pick up

Don't burn or throw away a scrap of waste paper. It's absolutely essential to the war effort. When you have 50 pounds or more on hand, call

STATE 8787

and a truck will collect your contribution within 24 hours.

U. S. VICTORY Waste Paper Campaign

Chicago Daily Tribune
THE WORLD'S GREATEST NEWSPAPER

Vol. CIII. Monday, Sept. 18. No. 224.

Published daily except Sunday at Tribune Tower, 435 North Michigan avenue, Chicago 11, Illinois.
The Tribune company, publishers.

MAIL SUBSCRIPTION PRICES.

Mail subscription prices in Illinois (outside Chicago), Indiana, Iowa, Michigan, and Wisconsin: Daily Tribune only, $6.00 per year; with Sunday Tribune, $12.00 per year.

Zones 3 and 4 in states other than Illinois, Indiana, Iowa, Michigan and Wisconsin: Daily Tribune only, $7.50 per year; with Sunday Tribune, $15.00 per year.

Zones 5, 6, 7, and 8, inclusive, Canada and Mexico: Daily Tribune only, $12.00 per year; with Sunday Tribune, $25.00 per year.

Foreign: Daily Tribune only, $25.00 per year; with Sunday Tribune, $42.00 per year.

Entered as second class matter May 14, 1903, at postoffice at Chicago under the act of March 3, 1879.

The Mark of Individuality

Luxurious Ocelot Tuxedos...

fine Melton cloth in black and colors

$149.95*

Right in the spirit of elegance of this new season . . . with gorgeous ocelot tuxedo panels, the fur beautifully rippled at the shoulders for soft flattery. The luxurious quality of the pure woolen will delight you, and so will the extra warmth and rich beauty of the quilted lining. Green, Brown, Wine or Black.

*Plus Federal Excise Tax

Charge Account Service to Accommodate Your Income

Johnson & Harwood
PITTSFIELD BLDG. 1st & 3rd FLOORS
37 N. Wabash Ave. at Washington
Open Mondays from 12 Noon to 9 P. M.

HYMAN'S

Your Hat Will STAY NEAT even in the Rain . . . if it's a Cravanetted MALLORY

You'll enjoy wearing one of the new, mellow Fall shades.
$7.50 to $12.50

FINE CLOTHES SINCE 1900

M. HYMAN & SON
215 N. CLARK
Half Block North of Lake St. Dea. 0030

RESTAURANT
For After the Dance
Cabaret or Parties
Open All Night
RICKETTS
That POPULAR Restaurant
at the Watertower
103 East CHICAGO

BETTER ENGLISH
PUBLIC SPEAKING
Learn to conquer fear, acquire poise, rise above the crowd, prepare for the added efficiency you must have when peace returns. Act now! Call
J. MANLEY PHELPS
185 N. Wabash Ave. Central 2620

Advertise in The Tribune

WEAK CHINESE DEFENSE COSTS U. S. AIR BASES

Kweilin Field Destroyed and Abandoned.

KUNMING, China, Sept. 17 (AP).—The United States 14th air force has destroyed and virtually abandoned its air bases near Kweilin, provisional capital of invaded Kwangsi province, it was disclosed today, in the face of a grave Japanese threat to the whole structure of the American military effort in this country.

Chinese reverses in the Hunan-Kwangsi area in recent months have brought a critical re-evaluation of the Chinese war potential. The reverses are put down to ineptness and confusion of command, lack of integrated communications, and many other deficiencies.

[The Chinese high command said one of four Japanese columns striking westward from Canton had pushed to within 53 miles of Kweilin, while farther north a column from Hunan province split at Taohsien, 90 miles east of Kweilin. One element pressed on west for a frontal assault while the other cut southwest in an apparent attempt to encircle the city from the south.]

Runways Are Blasted.

Only one Kweilin strip is being preserved for forward fighter operation. All installations that would be of value to the enemy have been dynamited or burned. Heavy bombs were planted in three runways, all of which were blasted into an unusable state.

Equipment and supplies and all American personnel, including nurses and hospital cases, were evacuated to southeastern bases from which bombers and fighters are continuing to operate.

Long months of diligent and expensive American and Chinese effort to make the Kweilin bases the strongpoint of southeastern China went up in smoke and debris.

Chinese handling of the present Japanese drive has resulted in collapse of plans for the defense of Kweilin.

Mistaken Orders Issued.

A 14th air force officer said a shining exception to the story of ineptitude has been the performance of Gen. Hsueh Yueh, commander of the 9th war zone. Pitifully undermarmed, his men were used to the strongest advantage. But now the brunt of battle has passed from the 9th to the 4th, 6th, and 7th war zones.

Chungking has issued orders which have indicated a disregard or a lack of knowledge of field situations. An example was the decimation of one army which evidently for reasons of "face" was ordered to drive back into the Hunan railway city of Hengyang when it might have been digging in for the defense of Kweilin.

This army disintegrated and survivors took to the hills to fight on as guerrillas.

As an example of the Chinese confusion, 200 Japanese or puppet plain clothesmen lured a whole division into position for destructive flanking attacks by a major Japanese force near Hengyang.

The little artillery the Chinese had, including a few pack howitzers which the Americans furnished for training, was used in an ineffective manner.

Chinese infantry has been thrown into an attack simply for the sake of attacking, with no specific mission. On one such occasion they were chopped to pieces by Japanese machine gunners.

8 CONGRESSMEN ANGRY AT BAN ON FRANCE TRIP

LONDON, Sept. 17 (AP).—Eight United States congressmen—critical of what they termed the army's stalling tactics—have appealed directly to Gen. Eisenhower for permission to visit France. If refused, they say they will ask why visiting labor leaders have been given preferred treatment.

The congressmen are Representatives Ellsworth [R., Ore.], Judd [R., Minn.], Mundt [R., S. D.], Phillips [R., Calif.], Poage and Fisher, [D., Tex.], Hays [D., Ark.], and Rogers [R., Mass.].

The congressmen went into an irritated huddle to plan their strategy for getting quick action after some of them were informed that the trip has been called off. The representatives said they bitterly resent any intimation that they are on a sightseeing tour.

CLOTHING STOLEN FROM AUTO.

Theft of a leather jacket and a woman's coat from his car parked at Desplaines and Madison sts. was reported to police yesterday by Homer W. Lentz, 6128 Kenwood av.

Red Assault Nearing Riga

(Story in adjoining column.)

Yesterday's reported developments on eastern front.

Yanks Withdraw

(Story in adjoining column.)

China war development.

BULGARS BEAT YANK PRISONERS, MAJOR ASSERTS

Treatment Improved as Reds Neared.

BARI, Italy, Sept. 17 (AP).—American flyers in Bulgaria were beaten and imprisoned by their captors in efforts to make them disclose vital information, a major in command of 350 airmen declared on their return here today.

The airmen—recently freed from a prisoner of war camp in Bulgaria after being shot down over the Balkans—also were threatened with a firing squad and were half-starved by camp officials attempting to make them talk, the major said. The American officer declared they were confined to their prison quarters during allied air raids.

Their release followed Bulgaria's withdrawal from the war.

The atrocities were committed mostly by Bulgarian soldiers and a few civilians, the major related, but everything changed as the Russian army neared the Bulgarian borders. Daily treatment and food improved until finally the allied airmen were released.

Included in the group of 350 airmen were 295 Americans. Thirty-six of these were stretcher cases. Twenty-one others still are ill. The remainder included British, Yugoslavs, Dutch, Poles, Greeks, and Italians.

"Surly and mean prison guards," the major said, "hit our flyers in the face with rifle butts. Some were beaten badly with sticks and in at least one case rubber hose was used. The boys were beaten about the head and shoulders with pistols and rifle butts. There were many slaps and kicks and generally rough treatment."

Three flyers who bailed out and landed in Bulgaria were shot after reaching the ground, the major said, adding "one died and the other two were hurt badly."

POLISH-SOVIET DISPUTE NEARS A SHOWDOWN

Exile Cabinet Change Appears Certain.

BY WILLIAM STRAND.

[Chicago Tribune Press Service.]

LONDON, Sept. 17.—With the Russians finally moving in the direction of Warsaw and the battle for the capital apparently nearing its final stage, it seems inevitable that the tedious Polish-Russian dispute which has bedeviled allied leaders for weeks is approaching a showdown.

It appears likely that there will have to be a cabinet shuffle in the London exiled government because its present complexion is clearly unsuitable to the Russians, hence, also unsuitable to the British.

Some diplomatic observers believe that Russia, doubtful of securing proper submissiveness from the London government, may follow her own line and recognize the rival governing body, the National Committee of Liberation in Lublin as the provisional Polish government.

Lublin Defiance Suggested.

The recent agreement reached between the Ukrainians and the White Russians and the Lublin committee over the exchange of populations suggests that the liberation committee is preparing to defy the London exiles by taking over the functions of government while there still is time.

Polish circles here are basing strong hopes on another review of the situation by the Americans and British following the Quebec conference. On the other hand it is noted that Stalin was not at that meeting.

Well informed sources say Stalin does not object to having Stanislaw Mikolajczyk, the exile premier, as the head of some form of compromise government but is not inclined to make any concessions beyond the agreement already signed with the Lublin committee. But officials who will have to go include Commander in Chief Sosnowski who has become everybody's whipping boy since he accused the British of failing to send proper aid to the Warsaw Underground fighting the Nazis.

Supplies Dropped.

Meanwhile the dropping of supplies to the Warsaw insurgents by the Russians and the appearance of Russian aircraft over the city seems likely to soothe the ruffled feelings of the underground leaders who have accused Stalin of refusing to help them because of their allegiance to the London government.

Gen. Bor, commander of the Warsaw garrison, has sent a warm message to Marshal Rokossovsky, the Russian commander who led the assault upon Praga. Bor outlined a detailed plan for coöperation between the two armies, making a distinct change from the cold aloofness with which the Poles and Russians have viewed one another in the past.

RED PUSH NEARS LATVIA CAPITAL, SAYS NAZI RADIO

LONDON, Sept. 18 [Monday]—(AP).—Russian troops have fought their way within 14 miles of Riga, Latvian capital on the Baltic sea, in a new offensive aimed at crushing two German armies in Latvia and Estonia, estimated at 200,000 men, Berlin broadcasts said last night.

Berlin broadcasts said that 400,000 Russians strongly supported by tanks and planes were trying to annihilate the Nazi 16th and 18th armies under Col. Gen. Georg Lindemann in Latvia and Estonia.

Soviet forces were said to have driven a wedge thru German lines to Baldone, 14 miles southeast of Riga.

Other Forces Close In.

A Nazi commentator, Col. Ernst von Hammer, reported that a strong soviet group also was attacking toward Riga from Madona in the east.

In Estonia the Russians were reported to have outflanked Valga on the north and reached a point 58 miles east of the Gulf of Riga.

Moscow reported the capture of five localities in the drive on Targu-Mures, German-Hungarian stronghold in Transylvania. Russian troops were within four miles of the city.

See New Blow at Hungary.

Walter Plato, a Nazi radio commentator, said that soviet troops were massing near Hungary's southeastern frontier in the area north of Turnu-Severin, Romanian Danube city which the Russians took on Sept. 6.

German broadcasts told of heavy fighting in the Turda sector, 13 miles south of Cluj, Transylvanian capital.

The Red army's many sided drive on Hungary, last big axis satellite, was accompanied by heavy air attacks on rail centers, Moscow said. On Saturday night long range soviet bombers struck Satu-Mare, 80 miles northwest of Cluj, and Csap, 50 miles northwest of Satu-Mare. Fires were started and trains and fuel dumps blasted.

Moscow was silent on the progress of the 3d Ukraine army, which rolled thru Sofia, Bulgaria, on Saturday toward Yugoslavia.

GERMAN WAR BULLETIN.

The German army's broadcast report said yesterday:

"In south Transylvania, at Thorenburg and Neumarkt, German and Hungarian troops repulsed fierce soviet attacks.

"Between Sanok and Krosno the enemy continues his attacks, using fresh forces. They were repulsed.

"To the northeast of Warsaw, German and Hungarian troops achieved a full defensive success against attacking Russians. Thirty-one enemy tanks were knocked out.

"To the southwest of Jelgava [Latvia] an armored attack group penetrated into the enemy lines and rolled them up.

"To the north of Bauska [Latvia] counter-attacks are under way. Two hundred and thirty-four soviet tanks were destroyed in the last three days in fighting here."

Reds Demand Spain and Portugal Break with Nazis

MOSCOW, Sept. 17 (AP).—The soviet press demanded today that Spain and Portugal break off relations with Germany, a review in Red Fleet charging that both countries were "continuing to give aid to German Fascists." "The Spanish servants of Hitler must hasten to assure the world that they have nothing in common with the Nazis," Red Fleet said. "However, not words but deeds will decide the question."

FINLAND READY, TO WAR ON NAZIS, ITS PRESS SAYS

Germans Fire Towns in Withdrawing.

STOCKHOLM, Sweden, Sept. 17 (AP).—A state of war exists between Finland and Germany and a formal declaration may come almost without notice, the Finnish press declared tonight.

The Finnish cabinet met tonight while a storm of anger swept over Helsinki because the Germans applied the torch to northern Finnish villages and farm homes as they withdrew.

Hundreds of women and children were compelled to watch as their homes went up in flames in the Suomusaalmi district, and at Kuusamo, south of the arctic circle near the Russian frontier.

Back Up Truce Terms.

Finnish newspapers unanimously said Finland was "prepared to face all consequences" arising from her arrangements in making a truce with Russia, which included a promise to intern and disarm any Germans still in Finland after Sept. 15. A Finnish source here said two Finnish brigades already were fighting the Germans in northern Finland.

[The German agency Transocean said Nazi withdrawal had been completed from Kandalaksha, east of the pre-war Russian-Finnish boundary, and had been "very much hindered" by the Russians.]

"Foreign planes" appeared over Stockholm tonight, military authorities said, and anti-aircraft went into action. There were no reports of bombs dropped.

Earlier in the day two German destroyers fired at a Finnish passenger plane flying over the Gulf of Bothnia. Presence of the vessels supported reports the Germans were attempting to blockade Finland.

Russian Demands Told.

Russia was reported demanding the right to occupy the northern half of Finland.

The first Swedish correspondent to return to Stockholm since Russian terms were carried to Helsinki also declared the soviets insisted that Finland declare war on Germany.

Gunnar Mullern, correspondent for the Aftonbladet, said the Russians want air bases in northern and central Finland and along the western coast for the duration of the war with Germany, and are demanding most of the islands in the Finnish gulf.

While the terms were considered harsh, Mullern said that C. J. A. Emckell, foreign minister, believed there was a chance to bargain on several points and for that reason went to Moscow.

[The condition of Prime Minister Hantti Hackzell, chief of the Finnish armistice delegation, who was stricken in Moscow, has become more grave and he has developed pneumonia, Moscow reported.]

FOUR RINGS AND RADIO TAKEN.

Four diamond rings, a radio, and a pair of nylon stockings were taken from his home at 21 Pine av., Morris Dvorak told police yesterday.

Finest Food Values in Chicago
GIMBEL'S
RESTAURANT AND COCKTAIL LOUNGE
30 W. Randolph St
COMPLETE LUNCHEONS from 75¢

OPEN TODAY—12 NOON TO 9 P. M.

BRUCEWOOD DRESSES
of silky-soft all wool
$25

You wouldn't think our great dress collection complete unless it carried a great variety of distinguished wool dresses . . so here they are . . smart, trim, snug ones tailored right and priced right. The one pictured is in brown, green, fuchsia, purple

Sizes 12 to 18, others from $12.95 to $49.95; sizes 10 to 20, 38 to 44, 16½ to 24½—
7th floor

MAURICE L ROTHSCHILD
State at Jackson

OPEN TODAY—12 NOON TO 9 P. M.

Phone or mail orders filled Har 9000

Rothley
TAILORED BLOUSES
of nationally famous quality
$3.50

Nobody can tailor blouses quite as marvelously as Rothley . . and nobody can crowd more value into them. These are amazing at $3.50. See if you don't agree

In blue, white, maize, brown, black, red and pink; other blouses to $10.95—7th floor

Maurice L Rothschild
State at Jackson

In Washington and thruout the world Chicago Tribune correspondents are alert to keep readers informed of every significant happening. Experienced in knowing how to get the facts, they cover the news first hand and report it steadfastly from the American viewpoint.

FINE CLOTHES for MEN

A Distinguished TOPCOAT

The DRAPER
DESIGNED EXCLUSIVELY FOR USE IN RAGLAN STYLE WITH SET-IN SLEEVES

$70

This coat is unique in QUALITY and STYLING. Beautifully tailored from luxurious Veneta Covert cloth or Gabardine, it has all the ease of the Raglan with the smartness of set-in sleeves. In tan, brown or blue.

Other Topcoats from $45 up

A STARR BEST
ESTABLISHED 1902
11 to 15 NORTH WABASH AVENUE
Just North of Madison Street

The Costume Bootery of
O'CONNOR & GOLDBERG
at 23 Madison, East

Urbanites
introduce elasticized
HIGH THROAT SLING PUMPS

Distinctively fashioned pumps... designed with consummate skill by James Kean...youthful stylist, with an eye always eager and alert for beauty. These lovely brown and black suede pumps are ideally glove-fitting...and they'll correctly complement your very smartest attire. *Do* see them!

$12.95

OPEN MONDAY EVENINGS UNTIL 9 O'CLOCK

STEVENS
Open Every Monday, 12 Noon to 9 P. M.

anywhere 'easy' simplicity 'goes' you can wear this wonderful
Rayon Gabardine Classic

Farmington through and through—this button-front classic with its broad-shouldered, slim-hipped lines. Ideal to wear any "casual" time or place. Zephyr Beige, Radar Rose, Airways Blue, Lilac and Gold. 10 to 20. 12.95

Mail orders invited!

Farmington Shop 3rd Floor
Chas. A. Stevens & Co.
State Street Open 12:00 to 9:00

APPLICATION FOR $1,000-$7,500-$11,250 ACCIDENT INSURANCE POLICY
AND SUBSCRIPTION TO THE DAILY TRIBUNE

NOTE: For the sum of 25c preliminary term fee, plus 10c a month in advance thereafter, the Chicago Tribune makes available to its Home Delivery Subscribers and members of their families who reside in the same household, a $1,000-$7,500 Travel Accident Insurance Policy. Insurance coverage eventually increases to $11,250 on continuous renewal. Issued by Federal Life Insurance Co., Chicago. NO MEDICAL EXAMINATION. One policy to a person. Issued only to applicants over 10 and under 70 years of age.

Mail this Coupon to the Chicago Tribune. SEND NO MONEY. Accredited representative will call and collect 25c. Official Carrier will collect monthly thereafter for Insurance and Subscription. Insurance will lapse if subscription is stopped.

☐ I hereby order the Daily Tribune delivered to my home by Carrier six days a week, starting immediately, for which I agree to pay the regular rate.

☐ I am a Home Delivery subscriber and agree to continue.

Do you apply for this Accident Insurance Policy?.....
(PLEASE PRINT)

Your Name?..... First Name Middle Name Last Name

Address?..... Number Street Apt.?.....

..... City State Phone?.....

Your Age?..... Date of Birth?..... Month Day Year

Are You Blind or Deaf?..... Are You Crippled?.....

Name of Person to Whom Insurance Is to Be Paid in Case of Your Death? (Beneficiary)

..... Relationship.....
First Name Middle Name Last Name

Applicant's Signature..... Sign in Own Handwriting

NOTICE: Orders for Home Delivery of the Tribune are acceptable only from persons residing where such service is maintained and are subject to rejection by the Tribune. All applications for insurance are subject to rejection by the Federal Life Insurance Co. Insurance does not become effective until noon the date policy is issued.

Form A2735—8-44

THE MARAUDERS! HOW JAP TERROR CAME INTO BEING

Veteran Jungle Fighters Compose New Unit.

[Continued from first page.]

important contribution toward the success of the war. It will affect thousands far from the theater in which you will fight. It should be finished in from six to eight weeks. There will be good chances for promotion in the new organization, which will be known as composite unit 5307.

"We ask for volunteers. But heed this warning: If you volunteer, there will be no backing out. Don't come back tomorrow or next week and say you have reconsidered. Once you are in, men, you are IN! Do your thinking now."

The general took a step backward and looked out over our heads. It was a perfect morning of brilliant sunlight and blue skies; a morning to lift the spirits of any man. We thought over the things Gen. Krueger had said. It sounded like a chance to do something that would really count. It was a chance to get away from our fussy C. O. I know nothing against him, but he didn't suit my mood.

Fighting Sergeant Busted.

I had tangled with him soon after our return from Guinea. There I had been an acting sergeant and had gotten along fine with the men. I had handled men in civil life and I knew how. I simply told them what I wanted done—without any military frills—and they did it. There is no parade ground formality in the jungle. I refused to change my way of doing things and the C. O. busted me to a private. In a courteous and military manner, of course. I had worked back up to private first class by this time, but I could see no future under our present boss.

Gen. Krueger remained silent about a minute. There was time for the fellows to talk a little among themselves. I could hear them saying to one another:

"Should we go?" . . . "Are you going?" . . . "I'll go if you will." And so on. The talk stopped abruptly as Gen. Krueger stepped forward again.

"We will start with the privates," he said. "Privates of headquarters company who wish to volunteer for duty with composite unit 5307 will step forward." He indicated an open space over at his left. With several of the fellows near by, I stepped out of ranks and over to the open space.

I often have wondered if I would have done so if I had known what I know today. I expected adventure and rough going, but on that sunshiny morning in Australia I had absolutely no conception of what lay ahead.

In the months to come we were to swelter in steaming jungles and see our companions shot and blown to bits before our eyes. We were to scale 8,000 foot mountain peaks carrying 80 pounds of pack and rifle and narrowly escape destruction as loaded pack animals hurtled end over end down the almost perpendicular trail to shoot out into space over chasms. In that climb we sweated thru the days, holding onto bushes and bamboo stalks as we climbed, then almost froze at night, sleeping in positions that were practically vertical.

Japs Always at Hand.

Many of us contracted a deadly typhus fever against which our inoculations were no protection. Of those stricken, two out of three died. And the Japs almost always were just around the bend of the trail or in the trees immediately over our heads. For more than 100 days we were to be at combat tension with no relaxation. In the fierce fighting some men were blinded and others went out of their heads. But if anyone suggested to me there in Australia that such things lay ahead I would have laughed at him. I thought I knew all about jungle warfare.

"Privates of the rifle company." It was Gen. Krueger, calling for the next group of volunteers. Several men came forward. "Weapons company privates." A group of mortar men joined us. Gen. Krueger went on thru the list: Corporals, sergeants, and so on. When he had finished, 150 men stood in the open space.

The general dismissed the remaining 250 men after warning them to forget what they had seen and heard; to speak of it to no one. Our names were taken, then we were ordered to strip—right there on the parade ground—and the waiting medical officers had at us in one of the most thoro examinations I have ever had. They checked and rechecked; eyes, ears, nose, mouth, throat, pulse, respiration, blood pressure—everything.

Then they examined us from head to toe for skin rashes. The slightest eruption meant rejection. My sun glasses almost spoiled my chances. The doc wanted to know why I was wearing them. I said because the sun was bright. This appeared to mystify him. He took them off me, peered thru them, put them on and stared about, then reëxamined my eyes before passing me.

Flip for Chance—to Die.

The division was reluctant to lose any more men than necessary. The doctors had been told to be strict. When two top sergeants passed, they flipped a coin to see who would go, since only one was needed. The winner was killed in our first skirmish.

Around the end of September we moved to new quarters in the camp and adopted our new designation, composite unit 5307. There were about 600 of us by now, Gen. Krueger having sent new recruits from New Guinea. Our commander for the time was Maj. Edwin J. Briggs of La Grande, Ore. I was promoted to corporal. On Oct. 3 we were put on the alert, forbidden to leave the area, and were equipped with new clothing. Five days later the word came.

We moved by truck train to the docks where lay our old friend, the transport which had brought us from San Francisco to Australia nearly 18 months before. In those days we had called it the S. S. Lollypop because each night as we left the dining hall civilian stewards handed us chocolate ice cream bars on sticks. There were none of these now, but the coffee remained just as good as it ever had been. The civilian cooks must have imparted their secrets to the mess sergeants before leaving. We often thought longingly of that coffee. We sailed the same night, Oct. 8, 1943.

The ultimate group included troops from Trinidad, Panama, and Puerto Rico. We marched ashore to the music of an Aussie band. The transport took on great stores of food and water. We sailed the next morning. We had been told nothing of our destination, but as we continued sailing it dawned upon us that we were going to India. And India it was. We anchored on Oct. 30 and lay unloading until the evening of Oct. 31, when some of the more impatient lads shinnied down ropes and paid a roistering Hallowe'en visit, returning with much refreshments, internal and external. They made the M. P.s very unhappy.

Another Phase Begins.

On the morning of Nov. 1 we marched ashore and went aboard long, rickety wooden passenger trains drawn up near the docks. Each coach seated about 22 men on its three rows of benches. Our train started with a jerk that should have torn it asunder. It rolled two blocks and stopped. Beggars swarmed about outside, crying: "Boxie! Boxie!", which means "Gimme! Gimme!"—or its equivalent. They were made up to appear most pitiful and we gave them cigarets and candy until we found it was all an act and that they were ungrateful.

The filth and squalor of the slums we saw is indescribable. We were surprised the English would allow such things to exist. We were told they had tried to improve the standard of living, but that the Indians will not change. After stops at practically every street corner, we rolled at last into the clear, cool night among little farms and rice paddies. We broke out the supper unit of our K rations—about which more later—and after eating began to hope we would not have to sleep on the rattling, lurching train.

We stopped as tho we had hit a mountain. We were alongside a large enclosure. It turned out to be an English military camp. There already were a number of British troops stationed there. We learned very quickly always to say "British" troops. The Scotch, Irish, Welsh, Canadians, and Australians resent bitterly being referred to as "English."

As we started marching thru the gates we encountered a reception that surprised us at first, then angered us until we learned the reason behind it.

[Continued tomorrow.]

Tells of Burma Battles Fought by Merrill's Marauders

(Story starts on page 1.)

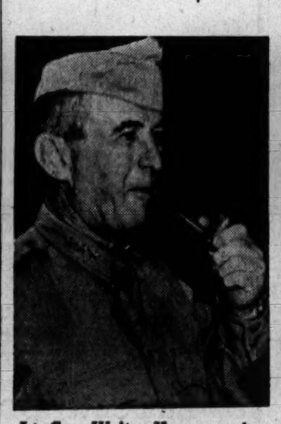

Lt. Gen. Walter Krueger, whose call for volunteers resulted in Sgt. Anderson's assignment to the north Burma campaign and made him one of Merrill's Marauders. [Associated Press Photo.]

A group of children gather about while Sgt. William J. Anderson, veteran of Merrill's Marauders, tells them about his jungle fighting. Top row (left to right): Mary Ann Christensen, Sgt. Anderson, Jack McAndrews, Nancy Edwards, and Dick Steinhauer. Seated: Holly Sweeney, Sgt. Anderson's niece; Keith Duley, holding puppy, and Donald Holmes.

Sgt. Anderson relating details of his war story to Charles Leavelle, who put the words of the soldier's dramatic adventures on paper. [TRIBUNE Photos.]

French to Repay Gold Deposited by Belgium

PARIS, Sept. 17 (AP).—The French finance ministry announced today that France will repay to Belgium an undisclosed amount of gold which Belgium entrusted to the bank of France shortly before the German occupation in 1940 and which the Vichy government turned over to the Germans.

British Warship Sunk by Anti-Aircraft Guns: Nazis

LONDON, Sept. 17 (AP).—The German news agency, DNB, declared today that anti-aircraft guns of a German steamer had sunk a British warship off Santorin Island in the Aegean sea on Friday morning.

SHOWER 3,500 TONS OF BOMBS ON BOULOGNE

LONDON, Sept. 17 (AP).—Hundreds of R. A. F. heavy bombers today poured down 3,500 tons of bombs on besieged Boulogne, and up to 500 Fortresses and Liberators of the 15th air force in Italy attacked rail yards and oil refineries in the Budapest area.

The 15th air force heavy bombers hit the rail yards at Rakos, Kobanya, and Ferencvaro, important to the Nazis for use in connection with the fighting in Hungary and the Balkans. The Magyar and Shell refineries in Budapest were the other targets. Mustangs and Lightnings escorted the Italian-based bombers.

American Thunderbolts continued their onslaught against German communications and battle line targets in northern Italy.

During Saturday night British heavy bombers and Mosquitoes bombed Dortmund, Brunswick, and the German garrison town of Moordijk in Holland.

DSM Given U. S. General for Chasing Nazis in Italy

ROME, Sept. 17 (AP).—The distinguished service medal was awarded today to Maj. Gen. Willis D. Crittenberger, commander of the 4th corps of the 5th army, for his skilful direction of the American troops' pursuit of the Germans north from Rome to the Arno river. Crittenberger, a native of Anderson, Ind., was a pioneer in the mechanization of the United States army.

Jerrems

from noon 'til 9 P. M.

TOPCOATS in Gabardine or Covert

For year around casual or dress wear. The perfect Chicago coat. Topcoats styled and tailored in the Jerrems manner for gentlemen of discriminating taste.

Gabardine—$45 to $75

Covert—$65 to $100

324 S. Michigan • 7 S. La Salle St.

BY TRADITION—JERREMS FOR FINE WOOLENS

STEVENS

Open Every Monday, 12 Noon to 9 P.M.

269.00 plus tax expenses

BLENDED NORTHERN BACK MUSKRAT

a beautiful, sturdy fur from our many wonderful ones ready for you to see!

Muskrat . . . in light, tawny blends, forest mink blends and silver blue blends—is one of the most beautiful and adaptable of all the sturdy furs at Stevens. See the collection—the new "loose" lines—full sleeves—grace of cut—and know that every coat you see—any coat you buy, is signed with the Stevens label—your assurance of quality!

Other New Fur Coats

Mouton Lamb	148.00 to 195.00
Mink and Sable Blended Muskrat	245.00 to 365.00
Silver Blended Raccoon	295.00 to 375.00
Black Dyed Persian Lamb	295.00 to 895.00
Beaver	695.00 to 895.00
Cocoa Dyed Ermine	795.00
Wild and Ranch Mink	2100.00 to 3250.00

Prices plus tax expenses

Our convenient payment plans make it easy to own a Stevens Fur Coat. Ask about them when you come in.

CHAS. A. STEVENS & CO., STATE STREET

Fur Salon—3rd Floor Open 12:00 to 9:00

MONDAY, 12 NOON TO 9. Evanston, 12 to 9:30. Oak Park, Gary, 9:30 to 5:30

Look and Feel Like a Million In Sportswear from The Hub

REVERSIBLE FINGERTIP COATS. Warm, serviceable, smart as a whip. Woolpile on one side, tough water-repellent gabardine on the other. $25

CORDUROY JACKETS. Soft and pliant for easy comfort. Handsome lines for smart appearance. Cravenette processed for use in any weather. $13.50

Main Floor, Mezzanine

SUEDE JACKETS. Soft and smooth but the sturdiest jacket you could want for dressy and active wear. Designed and tailored with a sportsman's eye for smart lines and comfort in action. $25

GABARDINE JACKETS. Light in weight but long on service, comfort and appearance. Plaid lined and water repellent for active all around use. $10.95

Main Floor, Mezzanine

SPORT SHIRTS. Plaid or plain, full cut and carefully tailored to make you look and feel like a million. $5 to $15

WOOL SWEATERS. Smart, comfortable, long sleeve pullover models in popular camel hair shades. Also navy, maroon, yellow, blue and green. $6

Main Floor

NEW FALL SLACKS in gabardines, tweeds, flannels, coverts. $10 to $18.50. *Second Floor.*

THE HUB

Henry C. Lytton & Sons

CHICAGO • EVANSTON • OAK PARK • GARY

Andes THE PEAK OF ALL Candies

Nutrition experts will tell you wholesomely good sweets, like Andes Candies, are a rich source of valuable health-giving nutrients. Each tasty piece is cram-packed with concentrated energy food, vitamins and minerals. Enjoy delicious, nutritious Andes Candies today—every day!

HELP SPEED VICTORY—BUY MORE BONDS

50 SHOPS IN CHICAGO AND SUBURBS

BLACKHAWK

TREAT YOURSELF TO THE FINEST FOOD IN CHICAGO

UNIQUE SETTING SUPERB MENU

LUNCHEONS—DINNERS

No Cabaret Tax Fine Beverages

INDIAN ROOM

[ADVERTISMENT]

When Hot, Tired, Sore Feet Cry Out For Relief

When all you can think of is your tortured feet, Dr. Scholl's Foot Balm will quickly take them off your mind. You'll marvel how it relieves sore, tender, tired, painful, fiery, sweaty or odorous feet caused by exertion and fatigue. Helps put you right back on your feet—that's how wonderfully soothing Dr. Scholl's Foot Balm is. Costs but a trifle. At Drug, Shoe, Dept. Stores and Toilet Goods Counters.

DESTROY ROACHES

Peterman's Roach Food is quick death to roaches. It kills by contact or swallowing. Effective 24 hours a day. No odor. Over 1,250,000 cans of Peterman's sold last year. Get it at your druggist's, grocer's, and hardware dealer's.

PETERMAN'S ROACH FOOD

Now, more than ever, it is to your advantage to follow the dispatches of the experienced staff of Chicago Tribune foreign correspondents thruout the world in order to keep abreast of events affecting American lives and America's future.

CROSSWORD PUZZLE

ACROSS

1. Siamese coin
6. Stronghold
10. Beverages
14. Saw
15. Pitcher
16. Number six on a die
17. Trips
18. Fabric
19. Dry
20. To dress
21. Pair
23. Obedient
25. Pace
27. Hotel
29. Droop
30. Fitting
32. Forever
37. Sufficient
40. Noise
41. Painful
42. Letter of alphabet
43. Secure
45. Greek letter
47. Sesame
48. Individuals
50. Produce
52. Vise
54. Manifold
56. High waves
57. Fuss
58. Wild ox
60. Fun makers
64. Speech
68. Arrest
70. Garland
71. Sulk
72. Prosperous Chinese dynasty
74. Appraised
76. Stone
77. Molding
78. Fat
79. Take out
80. Spin
81. Merchandise

DOWN

1. Pastries
2. Fool
3. Sponge
4. Period
5. For fear that
6. Criminal
7. Be obliged
8. Tear
9. Pants
10. Designates
11. Gladly
12. Beige
13. To blind
22. Intelligence
24. Sailor
26. Churn
28. Prefix meaning new
31. Favorite
33. Binding
34. Particle
35. Neat
36. Howl
37. Smallest bit
38. Bill of fare
39. Skin
40. True
44. Pretender
46. Chill
49. Surprise
51. Attune
53. Rule
55. Fish
56. Runner
59. Financial backer
61. Change
62. Fowl
63. Laterals
64. Footless creature
65. Drug
66. Twofold
67. Wise
69. Fore part
73. Born
75. Arabian cloth

Puzzle of Saturday, Sept. 16, Solved

C	R	E	D	O	■	W	A	S	H	■	M	A	S	K
L	O	S	E	R	■	A	L	E	■	I	R	O	N	■
O	U	N	C	E	■	■	S	L	E	I	G	H	■	T
P	E	E	L	■	B	O	Y	■	D	R	E	D	G	E
■	■	■	E	M	E	R	■	R	A	V	E	■	■	■
B	A	R	R	E	L	■	B	L	E	S	S	I	N	G
A	L	I	E	N	■	R	O	O	S	T	■	N	O	R
R	I	N	D	■	P	O	R	T	S	■	P	A	I	A
E	N	S	■	W	A	N	E	S	■	F	I	N	E	D
P	R	E	P	E	N	D	■	S	L	I	C	E	D	E
■	■	■	E	R	O	D	E	■	F	E	E	■	■	■
C	L	O	S	E	R	■	B	O	W	■	A	R	A	B
H	A	L	T	■	A	B	E	L	■	A	T	O	N	E
I	D	L	E	■	M	I	L	D	■	C	O	L	D	N
T	R	A	R	■	A	N	T	S	■	T	R	E	N	D

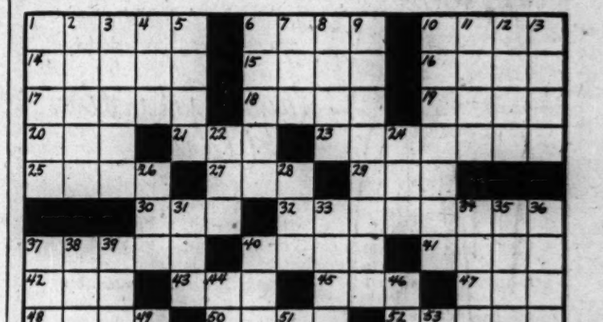

HERO OF WORLD WAR II. LEARNS DEEDS OF WAR I.

1st Division Vets Gather at Annual Reunion.

BY JAMES DOHERTY.

Sgt. Rolfe Bjerke, 5059 Oakdale av., who has seen service as a member of the First Division in the present world war, became a member last night of the First Division society, an organization formed of vets of the first World war. Sgt. Bjerke learned of the fame, the heroism and the accomplishments of the First Division vets of the last war thru the speeches of three men, Lt. Gen. Charles P. Summerall, Maj. Gen. Frank Parker, and Col. Robert R. McCormick.

Summerall, Parker, and McCormick are all veterans of the first war. They, with 400 others, were having a reunion in the Hotel Sherman last night, after Col. McCormick, editor and publisher of THE TRIBUNE, had entertained several hundred of his buddies at Cantigny farm, near Wheaton, during the afternoon.

Devotion on Battle Field.

Gen. Parker's talk to the veterans was short and to the point. The men of the 1st were all heroes; they were together because of the devotion to each other that came to them on the battle field.

Col. McCormick paid great tribute to Generals Parker and Summerall.

"I came to the 1st division originally for instruction," Col. McCormick recalled. "It had not then won its invincible name. Later I was assigned to command the 1st battalion field artillery. When Gen. Summerall was assigned to command the division I made inquiries about him.

"I learned that at the siege of Pekin our fire was directed at the gates of the city but our shells did no damage. It was not until the then Lt. Summerall walked up to the gate and made a chalk mark on its cross beam that it was smashed in and the Americans got into the city ahead of the Japs.

"Take Care of Your Men."

"In the winter of 1917 we were at maneuvers in the coldest rain I have ever encountered. We were told by Gen. Robert L. Bullard, 'Take care of your men before you seek warmth for yourselves.'

"It was there I saw the greatest example of moral courage I have ever encountered. A trench raid was ordered and prepared. By mistake, a bandalore torpedo which was to be fired under the German wire failed to arrive. Gen. Parker had the moral courage to countermand the raid which could not have succeeded.

"GHQ called up and wanted the name of the officer responsible for the failure of the raid. Gen. Bullard said he alone, as the commander, was responsible.

"The men of the 1st division were blessed with the leadership of the greatest fighting soldier I have ever heard of, Gen. Charles P. Summerall."

Gen. Summerall complimented all the men of the old First. He said Pershing remarked that the First was always sent where the danger was greatest. It went to the corps that needed it most, he said.

Praises Great Heart.

"It was the great heart in the men of the division that made you so powerful," Gen. Summerall told them. "I know most of you expected not to come back. You consecrated your lives to victory. It's the noblest thing a man can do, to give his life for others, for his country, his home. You men are deserving of the best."

The vets voted to take into their membership those now serving in the present First division. Sergt. Bjerke, home on leave, said he regarded it as a great honor to be the first accepted.

Hunt Gunman on Charge of Rape on South Side

Police last night conducted a city-wide search for a Negro gunman who seized a married woman in the hall of her apartment on the near south side, forced her into her home and raped her. The woman said the Negro threatened to kill her if she attempted to arouse her two children who were asleep in an adjoining room.

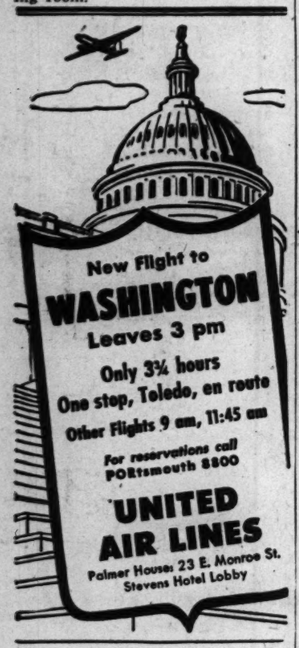

[ADVERTISMENT]

You May Never Suffer Another Acid Stomach Pain

—25c Test—

If you dread to eat because of the pain afterwards, if your stomach hurts when full of food or hurts when empty due to excess acid, don't ignore your sufferings. Try Udga for relief of stomach and ulcer pains, indigestion, gas pains, for heartburn, burning sensation, sour upset stomach, bloat and other hyperacid conditions. Over 200 million used. Get a 25c box of Udga Tablets from your druggist. First home trial may show how to avoid another stomach acid pain. You must be convinced in 5 minutes or DOUBLE YOUR MONEY BACK.

Society of First Division Dinner

(Story in adjoining column.)

[TRIBUNE Photo.]

Attending the annual dinner of the Society of the First Division, World War I., last night in Hotel Sherman, were, left to right: Herman A. Dorf, Col. Robert R. McCormick, Lt. Gen. Charles P. Summerall, Col. Thomas R. Gowenlock, and Maj. Gen. Frank Parker.

DEFEAT OF NAZIS MAY FREE MORE CIVILIAN GAS

Washington, D. C., Sept. 17 [Special].—The end of the war in Europe should reduce military use of gasoline sufficiently to permit more gasoline for civilians, the petroleum industry war council, which represents the oil industry in the office of the petroleum administrator for war, said today.

Even a continuation of global war thru the winter should find oil resources now available to the allied nations "adequate to meet war military and essential civilian needs," the report stated.

It also injected an unfamiliar note in war petroleum statements by saying that the present high level of heavy fuel oil stocks might lead to an oversupply problem should victory in Europe bring about a substantial curtailment of industrial activity.

HULL INDORSES MOVE FOR WORLD PRESS FREEDOM

Washington, D. C., Sept. 17 (AP).—With the senate likely to act this week on a resolution calling on this country to take the lead in espousing international exchange of independent news as a means of promoting world peace, the Associated Press today submitted the following questions to Secretary of State Hull:

"In view of the developing widespread interest on the subject of international news freedom, is there any thought that you would care to express about your own views on this subject?"

Secretary Hull sent this reply:

"The whole question of freedom of information has been under study in the department of state for some time. I have consistently supported the cause of freedom of news and I would support any practical measure to give international recognition to this principle."

YANK OUTFIGHTS 60 NAZIS AND TAKES A TOWN

WITH THE U. S. 7TH ARMY, Sept. 17 (AP).—In fighting that swelled around Vesoul last Wednesday Pvt. Eugene J. Oatley, Toledo, O., killed or captured 60 Germans and then took a village all by himself.

Pvt. E. J. Oatley.

The story was told today by his battalion commander, Maj. Kermit R. Hansen, Omaha, Neb., after Oatley, 6 foot tommy gun fighter, became too shy to talk.

Tanks? They're Too Slow.

The town, which was not identified, was surrounded by fields and forests. Hansen sent in a company to occupy high ground. Hansen, a runner, and Oatley started across a field. At extreme range they spotted 25 to 30 Germans hurrying into a wood and Oatley winged one as the others disappeared.

Hansen said two tanks then came up.

"I hopped on one and Oatley ran out in front, leading them toward the group of retreating Jerries," the commander related. "He was running so fast he lost his helmet. He kept gaining on us, and finally he was at least 150 yards ahead. I could see him firing as fast as possible and stopping every now and then to cuss the tanks because they were so slow."

His Trail Well Blazed.

Reaching the edge of the town, Oatley stopped to fix his tommy gun, which had jammed. Then he entered the town alone, but soon came out and waved for the tanks to follow. Then he again went into the village. Hansen said he could hear a short burst from the tommy gun but could not see Oatley as they reached the edge of the town.

Oatley's trail was plain, however. Dead Germans lay in the street. Then Oatley appeared with six prisoners. By that time the tanks caught up and Oatley began darting in and out of buildings and bringing in prisoners. Within 10 minutes the town was rid of Germans.

"After the town was taken my infantry company finally caught up with us," the major said.

CLOTHING AND $80 STOLEN.

Burglars took clothing, jewelry and household utensils valued at $473 and $50 from her home, Mrs. Julian Doronczyk, 3002 N. Davlin ct., told police yesterday.

French Jail 500 Friends of Nazis in Nancy Area

NANCY, France, Sept. 17 (AP).—The French Forces of the Interior have jailed more than 500 French collaborators in the Nancy area for questioning, marching them thru jeering crowds to prison. Some resisted and sporadic battles took place during the last three days. Many of those arrested fought with the Germans against Russia and were thrown aside by the fleeing German army and left to shift for themselves.

Open Every Monday, 12 Noon to 9 P.M.

STEVENS

The Drawstring Blouse

in washable White wool and rayon "dresses" you for day or dinner!

Feminine as a bustle—a blouse with the fresh young charm of bared shoulders. It's perfect with evening slacks for "dining-in" or with a skirt for dinner "out". The drawstring neckline tied higher makes it just as perfect to wear by day. White only. 10 to 18. **6.95**

Farmington Shop 3rd Floor

Chas. A. Stevens & Co.

State Street Open 12:00 to 9:00

OPEN TODAY—12 NOON TO 9 P. M.

Brucewood TRAMP-ALONG CLASSICS *of genuine alligator*

$12.95

Add the beauty and distinction of genuine alligator . . to the beauty and distinction of Tramp-along style, quality and flexibility . . and you really have something

Other Tramp-alongs from $6.95—7th floor

AS SEEN IN MADAMOISELLE

Maurice L. Rothschild

State at Jackson

MONDAY

AT PARKERS

OPEN TODAY 9 A. M. TO 9 P. M.

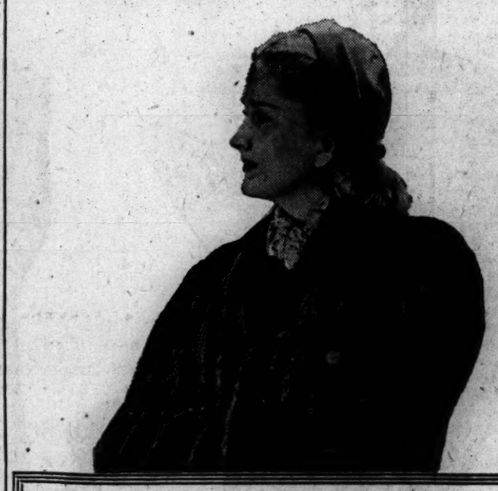

Save Many Dollars Now!

See This Exclusive Collection of

LUXURY FUR COATS

GROUPED FOR QUICK SELLING AT ONLY..... $138

Here are exquisitely soft fur creations of "cover girl" glamour! Styles so smart you'll be delighted! Fine quality and craftsmanship so unusual you'll say they are remarkable. Never have we shown such sensational values. See them today without fail.

See These Fashion Standouts Today!

Here Are a Few of Our Rare Values:

MINK BLENDED MUSKRAT	$138
BLACK dyed PERSIAN LAMB	$138
MINK BLENDED MARMOT	$138
NATURAL SILVER MUSKRAT	$138
SABLE dyed RUSSIAN WEASEL	$138
BLACK DYED SKUNK	$138
POLO DYED WOLF	$138
BLACK dyed PERSIAN LAMB PAW	$138
NORWEGIAN dyed BLUE FOX	$138
NATURAL grey PERSIAN PAW	$138
NATURAL RED FOX	$138
BLONDE DYED RACCOON	$138

and Many Others

Plus Federal Excise Tax

USE OUR LAY-AWAY PLAN!

Pay only 10% now, 10% in October and November. Then spread the balance over 10 full months. Be smart! Save many dollars!

It's Wise to Buy Your Fur Coat at

Parkers

Chicago's Largest Exclusive Furriers

Entire Third Floor

220 South State St., near Adams

MONDAY, 12 NOON TO 9. Evanston, 12 to 9:30. Oak Park, Gary, 9:30 to 5:30

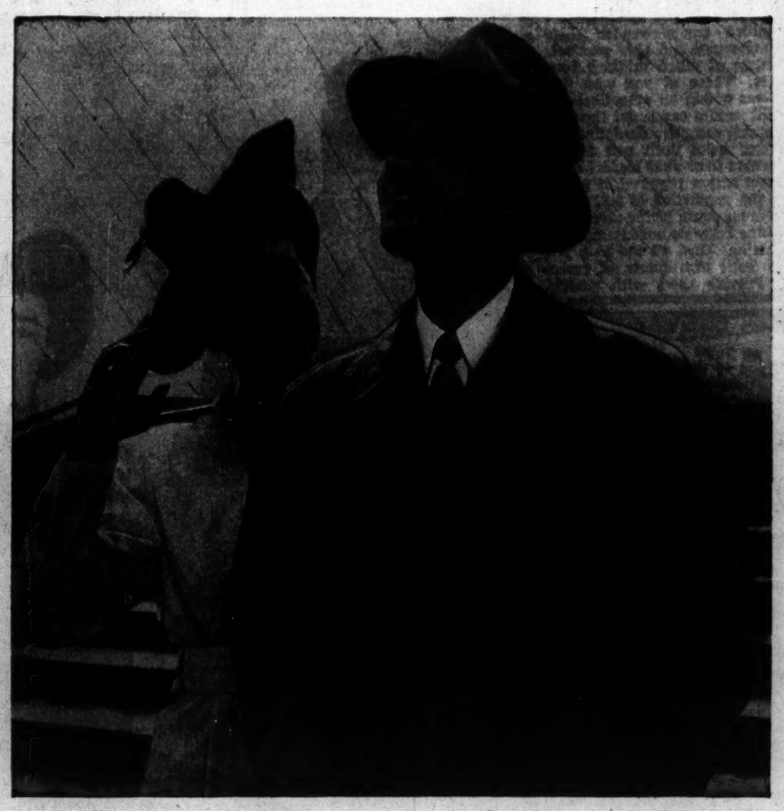

Look and Feel Like a Million in Nationally Famous Clothes from The Hub

Alligator Rainwear Gives You Smart Protection for Your Health and Clothes

You can "sing in the rain" when you wear an Alligator. From the lightweight "Stormwind" to the gabardine "Weatherstyle" and "Gold Label" (which double as topcoats) Alligators are as smart in appearance as they are luxurious in comfort. For enjoyable wear—for proper protection of your health and your clothes, get an Alligator. A full selection of these famous coats is here now. Since it's "sure to rain," we suggest that you get an Alligator without delay. $11.50 to $31.50

America's Outstanding Topcoat Family:

GGG, $65 Society Brand, $50 Botany "500", $45

Clipper Craft, $32.50 Season Skipper, $55

Second Floor

THE HUB

Henry C. Lytton & Sons

CHICAGO • EVANSTON • OAK PARK • GARY

OPEN TODAY—12 NOON TO 9 P. M.

Tri-Phi ANCUNA CHESTERFIELDS *for junior debs*

$32.95

The softest, cuddliest fabric you ever brushed your cheek against . . the loveliest colors that ever delighted your eye . . and the longest, thriftiest wear that ever flattered your dollars. That's Ancuna for you

Sizes 10 to 16

3RD FLOOR

MAURICE L ROTHSCHILD

State at Jackson

OPEN TODAY—12 NOON TO 9 P. M.

QUALITY AT ITS BEST *in Johnston & Murphy's famous shoes*

$16

Plenty of weight in the soles, plenty of quality in the leathers, plenty of skill in the cobbling and plenty of style in the last

J&M

Above shoe in black or tan; others from $14.50 to $21—8th floor

MAURICE L ROTHSCHILD

State at Jackson

NAZIS FLANKED AS AIR BORNE FORCE STRIKES

Parachutists and Glider Troops at Rhine.

[Continued from first page.]

tions and were still thrusting forward.

The bold aerial D-day by daylight was preceded by a shattering barrage from 1,000 Flying Fortresses, which dropped tons of bombs on German defenses in a virtually unopposed operation that cost two bombers and 16 fighters.

They were paced by squadrons of fighters and fighter-bombers who challenged the few German fighters that ventured out of the clouds or flew low blasting anti-aircraft positions.

Thousands of Germans fighting in northern Belgium and along the Dutch coast were threatened with entrapment by the air borne invasion.

Tilburg is 40 miles southeast of Rotterdam on a main railway across southern Holland. Eindhoven is about 20 miles southeast of Tilburg and 30 from the German frontier at Venlo.

Across Water Defenses.

This would place the troops across some of the formidable water defenses that have slowed the drive of British and Canadian armies toward the rocket-bomb coast of northern Holland.

Berlin said counter-attacks were launched immediately against the allied sky warriors, and claimed "a considerable number" were annihilated. The broadcasts indicated heavy fighting in the Netherlands.

Supreme headquarters gave few details of the assault by Lt. Gen. Lewis H. Brereton's "secret weapon" air borne army, formed of American and British troops and flyers, weapons and planes approximating in size a full ground army. Its existence was disclosed only on Aug. 10.

It was in Holland that the Germans in May, 1940, made the first large scale use of parachute troops. And Holland witnessed the first employment of Brereton's mighty sky army.

Fighting in Geel Area.

The Hilversum radio reported heavy fighting breaking out in the Geel area of Belgium, at a point nearest to German locations of the air borne landings.

Berlin reports of sky landings near Nijmegen and above the Rhine—which is renamed the Waal river in Holland—suggested operations also were under way in a 10 mile wide strip between Nijmegen and Arnhem, menacing Germans in southern Holland with a trap.

Most of the rail and water communications linking the Ruhr and Rhineland with the Dutch ports of Rotterdam and Amsterdam pass thru a corridor near Nijmegen.

In southeastern Holland, meanwhile, the left wing of the American 1st army was knocking eastward from Maastricht in a column that could be used to help pinch off Cologne. The Germans said Americans were also eight miles north of Maastricht.

The 1st army invasion of Germany in the Aachen area had torn gaps in the Siegfried line and was hitting toward Cologne, but meeting stubborn resistance and heavy counter-attacks. The doughboys dug in and held grimly to their ground.

Fighting Into Aachen.

Doughboys were fighting in the southern outskirts of Aachen—Germany's 37th largest city with 165,000 population. Enemy defenses had been pierced below Rott, southeast of Aachen, and Americans advanced into Rotgen forest.

Down the line, the United States 3d army was across the Moselle in strength. Luneville, 25 miles southeast of Nancy, was taken against sporadic resistance, said a front dispatch, and American armor operating between Nancy and the German border captured more than 600 prisoners in 14 hours.

The Germans counter-attacked sharply in the Pont-a-Mousson area between Nancy and Metz, another front report said, and threw in several small thrusts "which possibly were intended to screen a withdrawal toward the Siegfried line." All these attacks were repulsed.

The enemy was making a determined stand at Metz, but was in danger of being flanked by mobile allied columns. The Americans threw a torrent of shells into Metz from captured and turned-about German guns. Rain made the terrain a quagmire.

7th Army Pushing On.

The 7th army fought toward Belfort—with unconfirmed reports placing it near Belfort gap into Germany—and in southern France reached Modane, on an Alpine tunnel link with Italy.

The Germans also were reported counter-attacking farther south in the Belfort area against the 7th army pushing upon that powerful fortress-ring city.

The Inquiring Camera Girl
BY MARYON ZYLSTRA

[The Tribune will pay $5 for each interesting question submitted by a reader and used by The Tribune. Today's question was submitted by Maurice Lieberman, 5041 N. Springfield av.]

THE QUESTION.

Are you in favor of continuing with double feature movies or would you rather have one feature and a short?

WHERE ASKED.

Tower building, 6 N. Michigan av.

THE ANSWERS.

Mrs. Bert C. Bentley, housewife, 3805 Foster st., Skokie.—So many times you have to sit thru a picture that you don't want to see so that you can watch the one you came to see. Sitting thru a double feature is just plain monotonous and instead of an enjoyable evening because of the long double feature I come home tired.

Alice Wilbacher, secretary, 1451 Farragut av.—When two pictures are shown at a theater—such as a serious movie and a comedy—the whole idea portrayed in one picture is lost because you go away with a jumbled recollection of both pictures. If there's a good moral to a story, it's a mistake to destroy it that way.

Mrs. Fred Sopron, housewife, 5943 S. Marshfield av.—I've always been in favor of single features and a short. A double feature is certainly no bargain because oftentimes when two pictures are playing I have to sit thru one I've already seen in order to see the other picture. By then I'm too tired to enjoy it.

Florence Jablonski, chief clerk, 2235 Walton st. — Give me single features by all means! Double features plus the news and a few other things that they show on the screen are just too much. A double feature takes up the whole evening and if I stop after the movie to get something to eat, it's after midnight before I get home.

Peter Obear, student, 2511 Jarvis av.—If I had my choice I'd be in favor of single features for every theater. Regardless of how good a picture is it's not worth wasting your good eyes to look at it for two and a half or three hours. To make it worse, one picture usually isn't any good and they pass it off with a good one.

KIDNAPED, BEATEN, ROBBED.

Arthur Klage, 44, of 935 E. 75th st., was kidnaped in an automobile by three Negroes who seized him near his home, beat him and robbed him of $14, and then threw him out at 86th st. and Bennett av., he told police yesterday.

EISENHOWER'S MESSAGE CALLS FOR DUTCH AID

SUPREME HDQ., ALLIED EXPEDITIONARY FORCE, Sept. 17 (AP).—Gen. Eisenhower, supreme commander, today addressed the following message to the people of Holland:

"First, to the people of the southern region of the Netherlands, south of the rivers Lek and Rhine:

"The hour for which you have been waiting so long has struck. Your qualities of courage and discipline, which have brought such magnificent results since the landing in Normandy began, are now called upon for one last supreme effort.

"Now that allied forces are on your soil and the Netherlands forces are acting with them your full assistance and obedience to the orders of the supreme commander are essential for the early liberation of the Netherlands.

Obey Rules of War.

"I therefore make the following statement to the Netherlands forces of resistance operating south of the rivers Lek and Rhine:

1. Conduct your operations against the enemy according to the rules of war. In the event of any atrocities committed against you by German forces collect all available evidence, especially the names and units of the perpetrators, so that those guilty can be brought to justice by the forces of the allies.

"2. Follow precisely the orders you have received from your leader—his royal highness, Prince Bernhardt—and from your local commanders. Do not indulge in any unorganized outbursts of violence. Avoid, as far as possible, action against superior enemy forces.

Sabotage Discouraged.

"3. Your orders now are not to sabotage factories, mines, or other industrial installations. Safeguard these, especially stores of petrol, oil, and lubricants, against destruction by the enemy. All these facilities will soon be needed by the people of the Netherlands and their allies.

"4. As soon as you make contact with allied troops render them every assistance and obey precisely the orders of allied military commanders. Those of you who find yourselves within an area liberated by allied armies can assist them by maintaining complete discipline and remaining quiet until you receive your orders from your leaders as to the exact action required of you.

"To the population of still unliberated areas south of the rivers Lek and Rhine I say do not attempt any mass rising. Give all the help you can to your own forces of resistance. Provide them with shelter, give them information about the enemy's activities and movements.

Stay in Homes.

"Many Dutchmen in key posts will now be going into hiding to avoid being captured or killed by the enemy. Help these men to hide or to safety. Take all reasonable precautions for your own safety. Except in the battle area and in the vicinity of important road and railway junctions, stay in your homes.

"At all costs avoid important thorofares in towns or in the countryside, especially where there are enemy troop movements and where for this reason allied air forces will be particularly active.

"To the people of the Netherlands north of the rivers Lek and Rhine and not in the area of active military operations, I say, your time for action is not yet. It will come. When it comes, you will receive your new instructions. Until then, you must remain absolutely quiet and refrain from any action or demonstration.

"Finally, to all the people of the Netherlands, I say: Listen attentively to the instructions and warnings you will receive from BBC. Read and circulate as widely as possible leaflets distributed by the allied air forces. This is the supreme moment. Fulfill your task loyally.

"If all play their part the liberation of the Netherlands will be achieved soon. Long live the Netherlands."

CHING CHOW
FIDELITY BOUGHT WITH MONEY IS OVERCOME WITH MONEY—
STANLEY LINK
9-18
Reg. U. S. Pat. Off. Copyright, 1944, by News Syndicate Co. Inc.

Seek 15 Million Pounds of Clothing for Europe

Washington, D. C., Sept. 17 (AP).—The united nations relief and rehabilitation administration will seek next week to collect 15 million pounds of clothing to keep liberated Europeans warm this winter.

CIVIL PAY ROLL OF GOVERNMENT RISES TO 2,938,602

Washington, D. C., Sept. 17 (AP).—The federal government had 2,938,602 paid civilian employes in the United States at the end of July, a gain of 20,315 over June, the civil service commission reported today. Approximately 384,700 workers were employed outside the country.

In addition to the paid employes there were 295,433 who either get no pay or receive $1 per year.

An eye-catching twosome that's strictly Fall, 1944. The slim skirt's a clever steal from the Scotch kilt—with self-fringe and side buckles. The flattering wool jersey blouse completes the new look.

The skirt, in gold or green all-wool flannel. Also wool tweed in brown or black mixtures. 12 to 18. $18.75

The back-button blouse harmonizes in blue, gold, red or green. 32 to 38. $6.75

Accessories, 4th Floor

VL&A

VON LENGERKE & ANTOINE

NORTH 9 WABASH

Store Hours Monday, 12 Noon to 9 P. M.

CARSON PIRIE SCOTT & Co..

Specially Priced!

FEATHEREE PERMANENT

Leaves your hair so soft and lustrous, so simple to manage. You'll love the way its gleaming curls make your hair your prettiest accessory.

Regularly 10.00, now special at **6.95**

Beauty Salon, Third Floor.

LUXURY

CLEARANCE

OF FINE PERSIAN LAMBS

Unusual to advertise a "Luxury Clearance"? Yes, indeed, but there's just no other way to describe these gorgeous Persians. Inky black, tightly curled pelts styled in the swank, flattering, luxurious silhouettes of the day. Fuller sweeps, deep, graceful cuffs, tuxedos cut with dash. Persian Lamb—durable, beautiful, highly styled, flattering—at the amazingly low price of

$295

Plus Federal Excise Tax

WALZER'S

174 N. Michigan Ave.

Open Monday, 12 Noon 'til 9 P. M.

Don't Wait

until your watch stops. It needs checking yearly. We guarantee repairs.

Watch Repairs . . First . . Wabash

MANDEL BROTHERS

STEVENS

Open Every Monday, 12 Noon to 9 P.M.

A Stevens Untrimmed Coat

is the perfect basic coat . . .

warm, smart—

subject to quick accessory change!

Take a basic coat like any of these . . .

mix well with your own brand of whimsy

. . . a shocking hat—a stole—a scarf.

Top it with a turban—spot it with gay gloves,

or if you insist, keep it simple as is and love it for its good line—

its good fabric—its unfailing determination to serve you well and steadily.

Stevens, the store for women, believes the untrimmed coat

is the coat for general, day after day wear.

A. Forstmann's Melton cloth, velvet collar and cuffs. Black. 14 to 20. 89.95

B. Melton cloth top coat with raglan sleeve, stitched edge and flange. Black and Brown. 12 to 20. 45.00

C. The "5 foot 5 coat" in needlepoint wool, frog buttoned. Black, brown and gold. 10 to 18. 59.95

D. Forstmann's Velchilla Chesterfield. Catherine Green and Black. 14½ to 22½. 69.95

E. Woman's coat, side-tied, tucked. In Juilliard's wool crepe. Black and Brown. 14½ to 24½. 59.95

F. Juilliard's Melton cloth, velvet trimmed. Black, Brown and Dramatic Forecast (Lilac). 10 to 20. 49.95

Coats—3rd Floor CHAS. A. STEVENS & CO., STATE STREET Open 12:00 to 9:00

YANKS DEFEAT SERIES OF NAZI COUNTER-BLOWS

Foe Tries to Seal Breach in Siegfried Line.

BY JOHN THOMPSON.
[Chicago Tribune Press Service.]

WITH THE U. S. 1ST ARMY, In Germany, Sept. 17.—The Germans today launched a series of savage counter-attacks in an effort to seal off our deepest breach of the Siegfried line, east of Aachen.

They were supported by the mightiest concentration of artillery since the early days of the Normandy invasion. Bad weather hampered our own air force until late in the afternoon, but the enemy brought in more than 100 of his fighters and fighter bombers to attack our troops.

The Germans are putting up their toughest fight to keep Lt. Gen. Courtney H. Hodges' forces from punching on to the Rhine, and now have rushed up what had once been some of their crack troops who had been battling on the Russian front.

All Guns Open Fire.

These soldiers were hurled into the attack against our positions near Stolberg, more than 5 miles east of Aachen. German field guns and assault guns sent over heavy barrages and from their dug in, camouflaged, and well sighted positions enemy tanks opened fire.

Two American companies holding two hills bore the brunt of the attack for several hours. The enemy shouting their Nazi battle cries attempted to take those hills but our infantry held firm.

Once the Yanks yielded about 100 yards. But when our artillery began smashing shells among the German infantry and mortars opened fire the German attackers fell back and the doughboys reoccupied the lost yardage.

Our artillery opened fire in earnest today after days of firing only on a few limited targets. And for the first time recently the artillery men had a chance for their favorite work: counter-battery fire.

Yanks' Eyes in the Sky.

The Germans had observation from a few hills and had many positions in sight long before we reached the area, but the American gunners had reliable eyes in the sky; our tiny observation planes.

Often in this battle, too, the Yanks would take cover in the pillboxes which the Germans had designed as their protection against invasion. But now the Americans were in the Siegfried line.

In 1939 the Siegfried line was the latest in strong defensive positions, particularly when the Germans planned to man it with 60 counter-attack divisions capable of plugging any breach which might be made.

But the pillboxes, thick and deep as they are, had been designed for the most part to hold machine guns and 37 mm. anti-tank guns. That gun largely is outmoded and the gun rooms often are too small for the Germans to emplace 57s, 75s, or 88s.

Prefer Outside Positions.

The result is, that the German soldiers did not favor fighting from within these solid boxes but preferred to dig positions outside taking advantage of cover where they could in the thick woods or copses or camouflaged positions in the open.

One result has been that now we are running across much better German defense positions than their Siegfried line. This is the use of tanks dug into the ground or used under cover in the nature of a pillbox. This new "pillbox" gives the Germans not only machine guns but high velocity anti-tank guns capable of a 360 degree traverse. When hidden by good camouflage, well sighted and in the hands of determined soldiers this type of "western wall" is formidable.

Beyond Vaart Canal.

On our extreme left flank we are well beyond the Vaart canal. In the center we are beyond Stolberg and Mausbach which is nearly two miles east of Stolberg. And on our right flank other units are fighting slowly against very tough fesistance thru Eifel forest, a ridge which is one of the many avenues toward the Rhine.

In the latter fighting there is little opportunity to use tanks and the engagements are more in the traditional manner of warfare with great reliance upon individual riflemen and automatic weapons.

One company was cut off in this fighting for more than a day but was relieved by other Yanks who pushed thru the ring of tough young Nazis to get to the Americans. In the 24 hours ending at midnight last night the 1st army had captured 1,501 prisoners, making their total during the 104 days of the campaign 176,512.

NAZIS STIFFEN AS YANKS NEAR BELFORT ROADS

'Anzio Touch' Given U. S. Troops.

BY SEYMOUR KORMAN.
[Chicago Tribune Press Service.]

WITH U. S. 7TH ARMY IN LURE, France, Sept. 17.—The Germans took the loss of Lure yesterday badly but struck back with artillery, mortars and tanks during the night and today. Lure gets only a line in the guide books but nevertheless is the site of a pretty 14th century church and, what is more important to the enemy, in a cross roads only 16 miles west of Belfort.

The Yanks had not found it necessary to shell Lure to eject the Germans but the latter's reaction after being kicked out signaled increasingly tough resistance all along the line of approaches to momentous Belfort.

The Nazis entrenched in a forest north of the town, started shipping 88 and 170 millimeter shells into Lure streets last evening and when full darkness came sent in several strong patrols.

One of these patrols got a machine gun to within 100 yards of an American command post. Our infantry killed and wounded several Germans and chased the others at a cost of some casualties.

Today the Nazis stepped up the pace of their shelling and mortaring of Lure. One G. I. veteran of Italy described the enemy's temper as producing a "touch of old Anzio." But we held the town firmly this afternoon and sent reconnaissance beyond Melisey, seven miles northeast of Lure, another road juncture standing just below the spur of the Vosges mountains.

Melisey is believed to be the point the Germans will defend in some strength.

SIRENS SCREAM AS NAZIS SCOUT LONDON DIM-OUT

LONDON, Sept. 17 (AP). — While London groped on thru a blackout that was only very slightly modified tonight, sirens sounded in indication that the Luftwaffe was out looking over the much advertised "dim-out." Lacking master switches for quick control of its widespread lighting system, London was unable to enjoy the relative brightness of the smaller cities such as Manchester.

One American airman, Corp. Jim Lawson, Milwaukee, Wis., didn't even know the black-out was ended. "Where's the change?" he asked.

Some American soldiers at London's Red Cross club celebrated the relaxed black-out by organizing a tour of the west end for a group of children and later entertained them at dinner.

The hosts included Sgt. Edwin Andrezac, 4121 N. Central Park av., Chicago; Pvt. Norman Pasky, Michigan City, Ind., and Sgt. Oliver Knapp, Centerville, Ia.

3 EX-CONVICTS SEIZED; PROBE MANGANO TIE-UP

Police yesterday sought new light on the slaying last August of Lawrence [Dago] Mangano and Michael Pontillo in the arrest of three ex-convicts, who, they said, have been linked with Mangano in transactions involving the theft of cigarets from interstate shipments.

Those held are Joseph Mendino, 34, of 824 S. Bell av.; Dominic Beneduce, 43, of 4259 Gladys av., and Dominic Caruso, 40, of 772 De Koven st. Sgt. Timothy O'Connell of the police cartage detail said all three men and Mangano were named by two Negroes as having dealt with them in the sale of stolen cigarets.

This Gorgeous Mink Coat $1250

Miller MINK

$1250 plus Fed. Excise Tax

Shop around and you'll see Mink coats like this for no less than $1,750—even as much as $2,000. How, you may wonder, can Miller sell it for $1,250—a saving of about $500. The answer is—**we are the makers** selling direct—eliminating all in-between-profits. Visit our fur factory and our showrooms—43 Mink Coats are on display—priced up to $3,500—each one at a great saving made possible by our policy of "maker to you."

Miller Fur Co.
166 No. Michigan Avenue

Open Monday 'til 9 P. M.

Monday Store Hours, 9:45 to 5:45

Marshall Field & Company

NETTIE ROSENSTEIN sets the key for intriguing costume jewelry

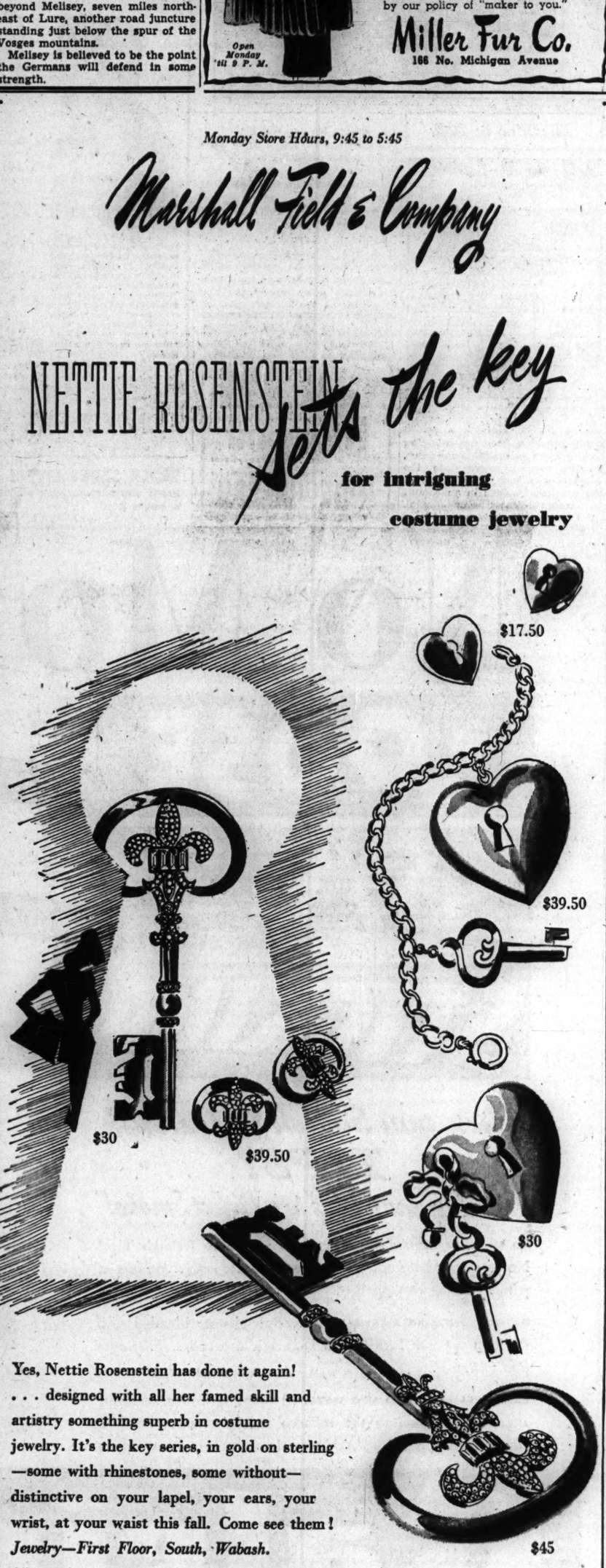

Yes, Nettie Rosenstein has done it again! . . . designed with all her famed skill and artistry something superb in costume jewelry. It's the key series, in gold on sterling—some with rhinestones, some without—distinctive on your lapel, your ears, your wrist, at your waist this fall. Come see them!

Jewelry—First Floor, South, Wabash.

Others in the series, $19.50 to $45; prices plus federal excise tax

LOCAL LOANS

ON YOUR SIGNATURE ONLY

$25 up to $300 . . . on your SIGNATURE ONLY. Phone for your Loan then come in for your money. Up to 12 months to repay. Confidential, one-visit service.

12 FRIENDLY OFFICES

7 W. Madison at State	RANdolph 8400
8 N. Ogden at Madison	SEEley 3700
1 N. Pulaski at Madison	KEDzie 5000
4800 W. Cermak at Cicero	ROCkw'll 8000
4656 S. Ashland at 47th	YARds 4870
821 W. 63rd at Green	ENGlewood 7800
7812 S. Halsted	RADcliffe 4500
11054 S. Michigan	PULlman 7500
1212 N. Ashland at Milw	BRUns 3100
3204 N. Central at Belmont	AVEnue 4200
4013 Milwaukee at Cicero	AVEnue 1400
4802 N. Western at Lawrence	LON. 2161

LOCAL LOAN COMPANY

133 South State Street **BASKIN** Clark at Washington

fit style wear

THEY'RE ALL HERE . . . WHERE YOU FIND THIS FAMOUS LABEL!

We feel pretty much as our customers do about the famous Trumpeter label of Hart Schaffner & Marx.

Otherwise we wouldn't have been headquarters for these fine clothes for so many, many years.

We know that each season Hart Schaffner & Marx will bring to us . . . and to you . . . the latest and smartest in authentic styling.

Our regular patrons agree that they've never been disappointed on the wear front with Hart Schaffner & Marx clothes.

And they've also found that for real economy, honest service and flattering fit, Hart Schaffner & Marx always maintain their far-above-average standards.

Little wonder, then, that we're as proud of the Trumpeter label in the suits you buy here as we are of our own name. You'll see what we mean : : : when you inspect our fall selection of

Imperial Worsted Suits $60

Hand Tailored by HART SCHAFFNER & MARX

STORE HOURS: State Street—Monday, 12:00-9:00; Tuesday through Saturday, 9:45-6:00 • Clark at Washington—Monday through Saturday, 9:45-6:00

Listen to Baskin's **KICK-OFF PREVIEW** *every Saturday and Sunday*

15 minutes of football-fan fare served hot from the gridiron!

NEXT SATURDAY
Preview the Purdue-Great Lakes game from Great Lakes with
John Harrington
over WBBM at 1:10 p.m.

NEXT SUNDAY
Get the pre-game color of the Bears-Green Bay game from
Roger Underhill
over WIND at 1:40 p.m.

HEAR BRITISH GET ROLE OF HITTING AT JAPS' FLANK

Blow at Empire's Heart Assigned to U. S.

Washington, D. C., Sept. 17 (AP).—Britain's assignment in the war against Japan is understood to be primarily a series of amphibious operations against the Malaya-Sumatra flank of the Japanese.

This means the Quebec conference of President Roosevelt and Prime Minister Churchill confirmed a division of the Pacific-Asiatic battle front into four general sectors:

The British sector southwest of the Philippines.

The New Guinea-Philippines area under Gen. MacArthur.

The central sector embracing Formosa and the Japanese homeland under Adm. Chester W. Nimitz.

The Kurile Islands area, also under Nimitz, which will become of paramount importance if Russia gets into the war.

Bases Direct British Role.

Britain's assignment is based primarily on locations of bases and supply lines. Naval authorities here have argued that if the British were to put a fleet into the Pacific it would create new supply problems and tax shipping facilities already pushed to the limit to maintain the MacArthur and Nimitz forces.

The British already have a big fleet based on Ceylon and may be expected to move forward from there toward Singapore, building up their bases and supply lines as they go.

American forces, with Australian and allied strength, probably will already have hit the enemy's heart, in the Philippines, and his head, in or near Japan itself. If those two campaigns go quickly, the work in Britain's sector may be chiefly a tough clean-up job. If the American drives go slowly, the British will have their hands full. Much depends, too, on whether the Japs decide to make fanatical stands or fight normal rear guard actions in the Malaya-Dutch East Indies area.

Fighting Season Near.

The date for ending the war in Europe, which is the key to the next few months of fighting against Japan, is understood not to have been a primary concern of the Quebec meeting. Allied plans are made, and have been made since the United States got into the war, for a victory in Europe this fall. But if victory is not forthcoming, the shift to the Japanese war will simply be delayed, as necessary, from week to week.

The date is important, however. The season of good fighting weather—the nonmonsoon season—will soon be setting in for the Burma-Malaya region and campaigns in that part of the world have to come between rainy seasons.

At the far northern end of the front is the big Russian-Japanese question. Highly responsible authorities here have been convinced from the outset that Russia would go to war with Japan once the war in Europe was won and she could move into Siberia enough troops to protect Vladivostok and handle the Japanese armies in Manchuria.

Six Issues Reported Settled.

QUEBEC, Sept. 17 (AP).—President Roosevelt and Prime Minister Churchill, it was reported today, reached agreements here on these topics:

1. An allied military commission, or similar agency, for running affairs after occupation of Germany, and the extent to which the French shall participate in the occupation.
2. Enlargement of the powers of the European advisory commission, which was created to deal with political problems after Germany's surrender.
3. The world security agency to maintain peace.
4. The Polish-Russian dispute, involving both boundaries and the next government of an independent Poland.
4. Destruction of German cartels and a core of understanding on dealing with the cartel problem internationally.
6. The part French forces shall have in delivering French Indo-China from Japanese.

DICK TRACY

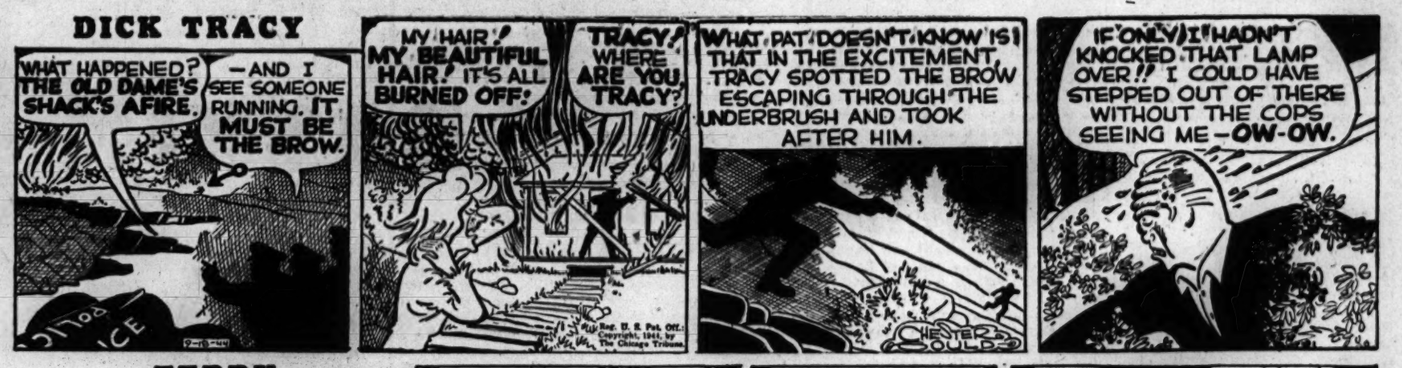
WHAT HAPPENED? THE OLD DAME'S SHACK'S AFIRE.
—AND I SEE SOMEONE RUNNING. IT MUST BE THE BROW.
MY HAIR! MY BEAUTIFUL HAIR! IT'S ALL BURNED OFF!
TRACY! WHERE ARE YOU, TRACY?
WHAT PAT DOESN'T KNOW IS THAT IN THE EXCITEMENT, TRACY SPOTTED THE BROW ESCAPING THROUGH THE UNDERBRUSH AND TOOK AFTER HIM.
IF ONLY I HADN'T KNOCKED THAT LAMP OVER!! I COULD HAVE STEPPED OUT OF THERE WITHOUT THE COPS SEEING ME—OW-OW.

TERRY

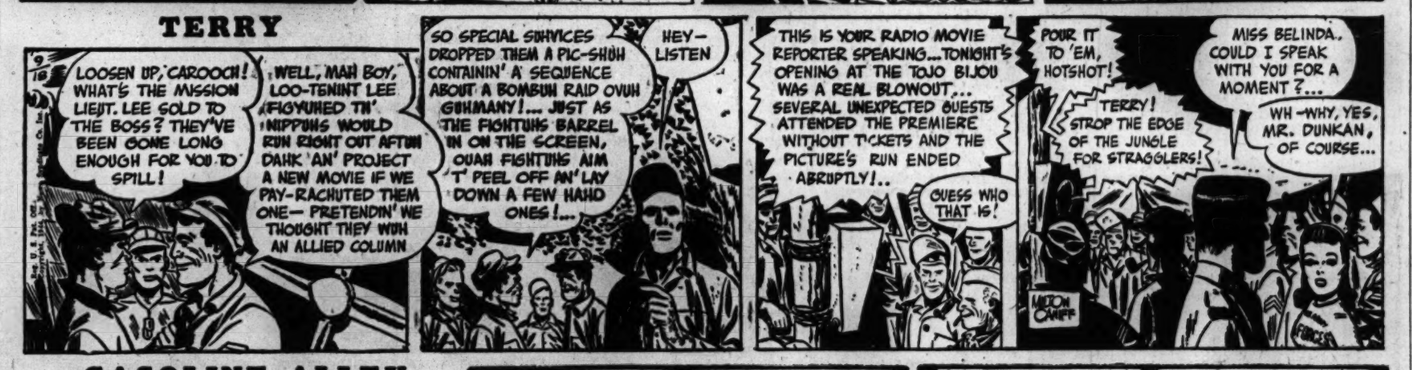
LOOSEN UP, CAROOCH! WHAT'S THE MISSION LIEUT. LEE GOLD TO THE BOSS? THEY'VE BEEN GONE LONG ENOUGH FOR YOU TO SPILL!
WELL, MAH BOY, LOO-TENINT LEE FIGYURED TH' NIPPUHS WOULD RUN RIGHT OUT AFTUH DAHK 'AN' PROJECT A NEW MOVIE IF WE PAY-RACHUTED THEM ONE— PRETENDIN' WE THOUGHT THEY WUH AN ALLIED COLUMN
SO SPECIAL SUHVICES DROPPED THEM A PIC-SHOH CONTAININ' A SEQUENCE ABOUT A BOMBUH RAID OVUH GUHMANY!... JUST AS THE FIGHTUHS BARREL IN ON THE SCREEN, OUAH FIGHTUHS AIM T' PEEL OFF AN' LAY DOWN A FEW HAHD ONES!...
HEY— LISTEN
THIS IS YOUR RADIO MOVIE REPORTER SPEAKING...TONIGHT'S OPENING AT THE TOJO BIJOU WAS A REAL BLOWOUT.... SEVERAL UNEXPECTED GUESTS ATTENDED THE PREMIERE WITHOUT TICKETS AND THE PICTURE'S RUN ENDED ABRUPTLY!..
GUESS WHO THAT IS!
POUR IT TO 'EM, HOTSHOT!
TERRY! STROP THE EDGE OF THE JUNGLE FOR STRAGGLERS!
MISS BELINDA, COULD I SPEAK WITH YOU FOR A MOMENT?...
WH-WHY, YES, MR. DUNKAN, OF COURSE...
MILTON CANIFF

GASOLINE ALLEY

NINA, WOULD YOU BE WILLING TO COME OVER TO THE SERVICE CENTER AND MAKE COFFEE AND SANDWICHES IN THE KITCHEN?
SURELY, I WOULD, JESSICA.
MRS. KNOLL SAID IF I'D GET SOMEONE TO DO THAT, I COULD SERVE BEHIND THE FOOD COUNTER.
WHY NOT? I'LL BE GLAD TO HELP. AND THAT WILL GIVE YOU A CHANCE.
YES, AND IT'S REALLY FUN. YOU HAVE TO START IN THE KITCHEN AND WORK UP, YOU KNOW.
BUT I WANT TO STAY IN THE KITCHEN. I'M AN OLD MARRIED WOMAN AND DON'T WANT TO ENTERTAIN SOLDIERS.

Division of War Against Japs

(Story in adjoining column.)

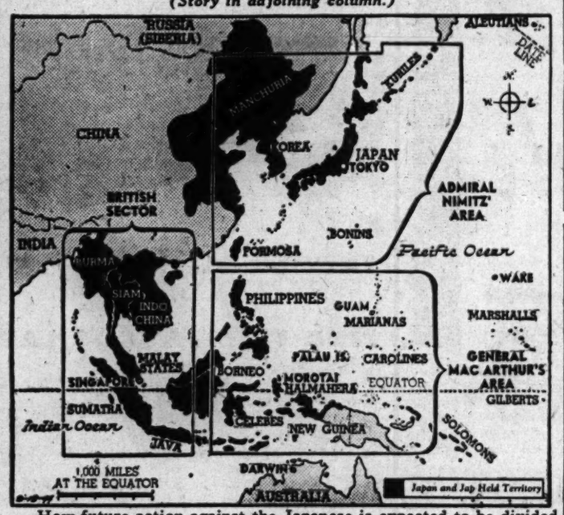

How future action against the Japanese is expected to be divided as result of Quebec conference discussions.

M'KEOUGH BIDS CIO UNION GIVE MONEY TO PAC

Raymond S. McKeough, regional director of the CIO political action committee, urged members of a two day CIO steel workers conference in Gary yesterday to see that all their members register and vote. He also urged contributions to the committee.

Lee Pressman, general CIO council, told the conference that "industry is doing its best to stall on any wage rate that will break the Little Steel formula," but said the CIO will do everything possible to expedite wage increases beyond the formula.

The conference of district 31 of the United Steel Workers [CIO] was held in the Philip Murray building, 100 E. 5th av., Gary. It named 14 delegates to an international wage and policy committee.

BURGLARS GET 2 WATCHES.

Charles L. Goettsche, 3048 N. Karlov av., told police yesterday that burglars who forced open the front door took two watches valued at $75, a $50 electric record changer, and $19 in cash.

Correspondents' Train from Quebec Derailed

THREE RIVERS, Que., Sept. 17 (AP).—Four cars of the Quebec-Montreal train which left Quebec at 1:35 p. m. today carrying news correspondents who had been covering the Roosevelt-Churchill conference were derailed at Red Mills today. No one was reported injured.

GERMANS HURL BIG TANKS INTO ITALIAN BATTLE

Greek Troops Fight Near Rimini.

ROME, Sept. 17 (AP).—In an effort to prevent an allied breakthru into the Po river valley the Germans were hurling big Tiger and Panther tanks at Canadian and Greek troops of the 8th army who were reported today to be only two miles from Rimini, eastern anchor of the Nazis' Gothic defense line in northern Italy.

An allied announcement said Greek and Canadian veterans were struggling with the Germans for the fortified town of San Martino on Monte l'Abate, two miles from Rimini. Capture of Rimini would permit 8th army armor to sweep into the Po valley and cut across the rear of the Apennine based Gothic line.

To the west on the 5th army front bitter fighting was raging as American, British, and Indian troops pressed into the center of the Germans' last prepared defenses in northern Italy.

Farm Houses Become Forts.

The line on which the Germans were facing 5th army attacks was officially described as "the strongest prepared defensive positions yet encountered in Italy." The Nazis had converted farm houses into forts by reinforcing the walls with steel and concrete. Deep shelters have been cut into the sides of the Apennines for protection against allied plane attacks.

In support of 8th army troops inching their way toward Rimini United States Marauders, which heretofore have been concentrating their attacks on the 5th army front, switched over yesterday to the Adriatic side and joined R. A. F. fighters and bombers in an assault on German defenses around Rimini.

In the Adriatic fighting yesterday 8th army troops widened their bridgehead over the Marano river to 6½ miles, capturing a number of prisoners.

Brazilian Troops in Combat.

Fifth army headquarters said infantrymen working their way into the prepared German positions made "significant but small gains" against Nazi gun emplacements covering every advantageous approach route.

An announcement said the Brazilian expeditionary force was "now in combat on the 5th army sector."

The War in Italy

Latest developments.

How often must rimless glasses break?

If their lenses are drilled for screw holes, they are liable to break in handling. But if they are attached to the mounting by the exclusive Uhlemann Everloct process, they are subject to no weakening strain. More than that, glasses so assembled never loosen... never wobble out of alignment! Thus eye-comfort and appearance, as well as economy, counsel you to visit Uhlemann's next time you invest in a pair of glasses.

UHLEMANN OPTICAL COMPANY
ESTABLISHED 1907
Exclusive Opticians for Eye-Physicians
65 E. WASHINGTON ST., PITTSFIELD BLDG., CHICAGO
1716 Orrington Ave., Evanston ▪ 715 Lake Street, Oak Park ▪ Toledo ▪ Springfield ▪ Appleton ▪ Dayton

Store Hours Monday: 12 Noon to 9 P. M.

Science Discovers Vital Skin Secret

How Youthfulness Is Restored to the Skin as Age Takes Flight

Now the truth is out! Science has discovered a vitalizing substance which helps give that lovely youthful appearance to the skin. QUEENOL contains a duplicate of this amazing substance... called *EXETOL*. It is plentiful in youth but diminishes with the passing of time. As this substance decreases with age, the skin becomes dryer, thinner and less attractive. Women who have used QUEENOL find that the skin begins to look smoother, firmer and fresher again. The natural hormones in *EXETOL* are absorbed by the skin below the surface where their activity aids in building new tissue. Results once considered "impossible" are now a regular performance of *EXETOL*, which is the potent ingredient of Queenol.... Used according to directions, QUEENOL helps to restore that smooth, youthful texture so essential to a lovely skin. QUEENOL with its precious ingredient, *EXETOL*, costs only $5.00 (plus tax) for a 30 days' supply. Be sure to try QUEENOL. You can get it at our cosmetic counter today.

Now! Women Over 30 Find New Hope!

Remember how often you have yearned for a cream that would do the "impossible"?

Well, This Is It! That firm, youthful appearance that seems to forsake the face, neck and hands as age stealthily creeps in, may be restored by a glandular substance... a sort of "elixir of youth" which is absorbed into the skin so it helps revitalize and restore that firm, youthful texture.

Why not try QUEENOL and prove this to your own satisfaction?

30 Days' Supply Only $5.00 PLUS TAX

Cosmetics—Main Floor, State.

To the prices of our merchandise will be added an amount approximately equivalent to the Retailers' Occupational Tax.

The Door to Thrift
NETCHER'S BOSTON STORE

ICE CREAM AS LOW AS 11¢ a pint
Always delicious. YOU make any flavor in 2 minutes. Please ask your grocer for LONDONDERRY
2565 Mariposa Street, San Francisco 3, Calif.

PAPER SAVES LIVES! Blood plasma goes to the front in paper containers. Save a bundle of waste paper a week and save a boy's life.

5 ★★★★★ Specials!

PERMANENTS

Modern
Up-to-the-minute smartness—a wave that is sure to satisfy because only fine quality materials are used. Reg. $4.25 — $2.95

Michaeleen
A dream of a wave—soft, lustrous and long-lasting. Reg. $7.50 — $4.00

With or Without Appointment

Michael's
BEAUTY SALONS
36 W. Randolph — Phone Dearborn 3372

6234 S. Western	• Rep. 1184	1135 Lake St., Neisner's Oak Park	• Vil. 3410
6330 S. Halsted Neisner's	• Eng. 2702	1949 Lawrence	• Lon. 8831
634 Davis, Evanston	• Uni. 4303	7916 S. Ashland	• Tri. 7117
7900 Kenwood	• Reg. 8770	2216 E. 71st St.	• Dor. 6232

GOLDBLATT BROTHERS

Preserve the Furniture You Cherish . . . with Custom-Made SLIP COVERS

Complete 2-Pc. Set $17.95 — Sofa $10.50, Chair $ 7.45

- French Seams
- Balanced Patterns
- Floral Cretonnes
- 3-Sided Box Pleated Skirts

Set consists of 1 chair with 1 cushion, 1 sofa with 3 cushions. Choose from many luscious designs and colors. Cut and measured in your home, made in our own workrooms. Other two-piece sets at equally low prices . . . just step to your phone.

Call Wabash 9800, Ext. 689
for an estimator to call at your home with samples. No charge or obligation whatsoever.

No More
LOOSE Cigarette Ends!
SOGGY Cigarette Ends!
STICKING to your lips!

When you Switch to Raleigh **TIPS!**
It's a Pleasant "Plus" to a Perfect Smoke!

NO SMOKING "NUISANCES" when you switch to Raleigh Tips! No *soggy* cigarette ends... no *loose* cigarette ends... no bits of paper sticking to your lips!

PRE-WAR SMOKING PLEASURE, too... Raleighs are blended with choicest *pre-war* Turkish and Domestic tobaccos... *fully aged and mellowed.*

FRESHNESS PROTECTED TWO WAYS: (1) finest moisture-retaining ingredient known to the tobacco industry... *not a wartime substitute;* (2) Raleigh's exclusive laminated inner wrapper.

UNION MADE

Raleigh
CIGARETTES

STEVENS

Open Monday, 12 to 9 P. M.

29.95

magic for your figure

Tapering Simplicity

in a worldly wool suit dress!

Narrow lines—heightened with good shoulders—broken only at the jacket's edge with scallops. A study in simplicity—unadorned grace—with obvious accent on cut, fit and tailoring. Wear it as proudly as you would a jewel—for it's just as worldly—just as wise. Purple only. 10 to 20.

29.95

Sorry, no mail orders!

Stephanie Shop—4th Floor

Chas. A. Stevens & Co.

State Street Open 12:00 to 9:00

LEGION REFUSES TO SOFTEN RULES ON MEMBERSHIP

Parade Thru Loop on Eve of Convention.

BY HARRY McCLAIN.

(Picture on back page.)

Veterans of World War II. will not be admitted to membership in the American Legion until completion of their service and receipt of an honorable discharge.

The national executive committee yesterday accepted a committee report which advocated leaving charter requirements for Legion membership in status quo and accepted the committee's reasons for its stand—the principal ones being "that Legionnaires oppose 'selling' memberships, desire that all members be brought into the organizabers be brought into the organizaceremony, and want veterans to speak for themselves as former service men."

Parade Held in Loop.

Last night 40 Cook county Legion post musical organizations paraded thru the loop behind the national flags and colors of 176 posts. The parade started at Columbus dr. and Michigan av. and disbanded at La Salle st. and Wacker dr., after the color bearers had fallen out and marched to the ball room of Hotel Sherman, where religious and patriotic services were conducted.

Dr. Harrison R. Anderson, president of the Church Federation of Greater Chicago and pastor of the Fourth Presbyterian church, who made the religious address on "The Four Responsibilities," told his audience "there can be no freedom from want unless men are willing to work; no freedom of speech unless men are willing to accept responsibility for what they say; no freedom from fear unless men will accept responsibility for their actions, and no freedom of worship unless men are willing to worship."

Program Includes Singing.

Musical contributions to the program were made by the Galvin Manufacturing company's Motorola glee club and Chief Specialist John Carter of the Great Lakes Naval Training center's musical department, accompanied by Harold Turner, musician 2d class, member of the W-G-N radio staff on military leave.

Passage of a uniform veterans' preference act in every state in the union will be sought as quickly as possible by the Legion. Some states and cities have given employment preference to veterans, their widows, and the wives of disabled veterans, and the Legion wants this reward for military service made universal.

The veterans' preference committee of the Legion yesterday petitioned the national executive committee to direct the legislative and other committees to prepare a model act to be submitted to the states and cities. It will not be necessary for this proposal to be brought before the 26th annual convention, which will be opened today in the Coliseum and will continue thru Wednesday.

Delegates arriving from various states have brought reports that personnel sections of federal agencies are refusing to restore veterans discharged from World War II. to their former jobs.

Law Guarantees Jobs.

Under the selective service law employers must restore veterans to former jobs at the same pay and without loss of seniority by reason of military service. Exceptions are made where changed circumstances prevent reëmployment and when returning service men are physically incapable of working at former jobs.

Legion delegates have been told that federal agencies are virtually the only offenders against the law and that various excuses are given to the veteran by burocrats who desire to retain present staffs.

Welcome speeches, memorial services, and presentation of the Legion's distinguished service medal to Gen. Henry H. Arnold, commander of the United States army air forces, will be highlights of the opening convention session today. The delegates also will hear Gov. Bricker of Ohio and Sen. Truman of Missouri, the Republican and Democratic Vice Presidential nominees, both of whom are Legionnaires and delegates to the convention from their respective states.

Gen. Marshall to Speak.

The Legion arrangements committee announced that Gen. George C. Marshall, chief of staff, would arrive in Chicago and address the convention today. His address will follow one by Gen. Arnold.

Tonight Gen. Arnold and two score or more distinguished guests of the Legion will be entertained at dinner in the Palmer House. Business sessions will be started tomorrow after the Legion's distinguished service medal is awarded to Henry Ford, Detroit industrialist.

Yesterday La Societe des 40 Hommes et 8 Chevaux, the fun making adjunct of the Legion, opened its 25th convention in the La Salle hotel. Fun was forgotten for the serious business of a memorial service and hearing reports of national committees.

"I understand the telegraph company is short of help these days."

Watching Parade

(Story in adjoining column.)

Robert Reich, 7 E. 137th pl., was all eyes last night as he watched the American Legion parade at Michigan av. and Monroe st. [TRIBUNE Photo.]

MRS. DOOLITTLE BRINGS TIP FOR SERVICE WIVES

The wife of the man who bombed Tokyo, Mrs. Jimmy Doolittle, arrived in Chicago yesterday with a message for women, particularly wives of service men. She is here to speak before the Legion auxiliary at the Stevens hotel Tuesday.

Mrs. James Doolittle.

Mrs. Doolittle believes the responsibility of American homes and family life of tomorrow rest heavily upon the shoulders of women, who must exercise a great deal of understanding in helping service men make the readjustment from military to civil life.

Mrs. Doolittle, who has two sons, Capt. Jimmy Doolittle Jr., with the 9th air force, and John, 22, at West Point, has not seen her husband since Sept. 15, 1942.

"As far as I know Jimmy is still in England. I never ask many questions as I prefer not to know very much about his military life. In that way I never have to worry about revealing anything of military importance."

PHYSICIAN'S AUTO LOOTED.

A physician's bag containing instruments and drugs worth $150, and an overcoat valued at $25, were stolen from his automobile parked at Kenmore and Foster avs., Dr. N. E. Aiken of Fort Wayne, Ind., told police yesterday.

STRIKE AVERTED ON NORTH SHORE, AURORA & ELGIN

The threatened strike scheduled to start at 4 a. m. today by approximately 600 trainmen on the Chicago, Aurora and Elgin and the Chicago, North Shore and Milwaukee railroads was averted last night when officials of two railroad brotherhoods agreed to a postponement to give the national mediation board more time to compose the differences.

Announcement of the strike had been given the companies Saturday, 60 hours before the contemplated walkout. The action followed a week of unsuccessful attempts by John F. Murray, government mediator, to get the unions to agree to an arbitration on their demands for a 9 cent an hour pay increase.

As an example of hardships the strike would have worked on commuters, a company spokesman said daily travel on the North Shore line totals 54,000 passengers and 24,000 on the Aurora-Elgin road. These figures, he said, do not include military movements on the North Shore line, on which publication of figures is prohibited.

The workers are members of the Brotherhoods of Trainmen and Locomotive Firemen and Engineers. Their original demands for a wage increase were made last April.

WOMEN DEMAND ACTION NOW ON PEARL HARBOR

A group of Chicago women yesterday organized the Women's Committee for Impeachment Now for the purpose of compelling President Roosevelt and Secretary of State Hull to disclose facts of the attack on Pearl Harbor and other controversies before the November election.

The women, who met in the home of State Rep. Lottie Holman O'Neill [R., Downers Grove], sent telegrams to congressional leaders protesting a recess before the stories of Rear Adm. Husband E. Kimmel and of Lt. Gen. Walter Short are told.

FLAMING BOMBER HITS HOME; CREW, 2 OTHERS KILLED

Copeland, Kans., Sept. 17 (AP).—A burning bomber crashed into a farm home near here tonight, killing all members of the crew and two occupants of the house.

O. H. Hatfield, a former Kansas state representative, and his year old grandson, Jay Settle, were the civilian victims.

Mrs. Hatfield and Mrs. Dean Settle, mother of the boy and daughter of the Hatfields, were burned seriously by the flames which destroyed their home.

It was not known how many were in the bomber, believed to be from the Liberal, Kans., army air base.

Indiana Flyer Killed.

New York, Sept. 17 (AP).—Seven army flyers were killed today when a bomber crashed and burned two miles north of Westover field, near Granby, Mass., the 1st air force announced. Among the dead was 2d Lt. John W. Woodrow, 22, Huntington, Ind., the co-pilot.

Rain Comes Just in Time, Helps Cops Solve a Crime

Spokane, Wash., Sept. 17 (AP). — Detectives P. B. Anderson and Harry Albright saw a man carrying a coat under his arm. They became suspicious, apprehended him, and found wrapped up in the coat two sweaters which had been stolen. The clew? Rain was coming down in torrents.

REPORT THEFT IN HOTEL.

Thieves who entered his room in the Chicagoan hotel stole a diamond Masonic pin, a pen and pencil set, and a diamond brooch, all valued at $500, Murray Simmons of Los Angeles, Cal., told police yesterday.

GOLDBLATT BROTHERS

STATE STREET ONLY

Irma Coleman

SKIN FRESHENER

It's no wonder this freshener is famous. It's so different, so cooling, so delightfully mild. It's recommended for even the most sensitive skins. Use it freely after your cleansing cream to help keep your skin feeling fresh and glowing.

$1.10 – $1.90 – $3.30 (plus tax)

Cosmetics Department

FIRST FLOOR

MISS ELIZABETH HAUS, of Irma Coleman Corporation, will be in our store all this week giving lectures on skin care and make-up.

BUY MORE WAR BONDS AND STAMPS

WAREHOUSE 39 PIANO SALE

30 DAYS' TRIAL

Good Used GRAND $159 $3.00 week

CONVERTED SPINET $119 Terms $2.10 Week

Good Used PIANO Smaller Standard Size Keyboard Full 88 Note $35 $1.50 Week

Trade In Your Old Piano

Minimum payment. On advertised pianos. Money refunded if unsatisfactory.

OPEN MONDAY & TUESDAY 9 a.m.-9 p.m.

WAREHOUSE NO. 39 S. Ashland Av. & 39th St.

Mandel's

You in the News!

Perhaps tomorrow—perhaps next week, in these exciting times. Be ready at a moment's notice with a beautiful, natural PhotoReflex portrait that you'll be proud to see in the paper. Select from 8x10 proofs.

Just This Week { Large Portrait Size Picture of You, regularly $4.00 $2

Plus a professional glossy print for publicity use without charge

PhotoReflex Studio . . Second Floor . . Wabash

MANDEL BROTHERS

Mandel's

Special Store Hours Mondays Noon to 9 P. M.

Regularly $7.50

Now $5.50

save $2

Oil base permanent

Styled Haircut $1

It conditions your hair . . . gives you deep springy waves. Includes Oil shampoo and a styled finger wave.

Call State 1500, Extension 203

MANDEL BROTHERS Budget Beauty Box, Sixth Floor . . Wabash

"I'll be glad when I grow up so I can shave with Martin Blades!"

The $64 QUESTION: What is

SWISS KRISS

Not a pill, not a tea, not an oil, but a blend of crushed herbs. Find out for yourself—the next time YOU miss, take Swiss Kriss, the pleasant herbal laxative. Thousands praise it. First trial must convince YOU or money back. Generous Size 50¢. At Walgreen's, Liggett's, Stineway's and other good Drug and Health Food Stores.

[ADVERTISMENT]

More Comfort Wearing FALSE TEETH

Here is a pleasant way to overcome loose plate discomfort. FASTEETH, an improved powder, sprinkled on upper and lower plates holds them firmer so that they feel more comfortable. No gummy, gooey, pasty taste or feeling. It's *alkaline* [non-acid]. Does not sour. Checks "plate odor" [denture breath]. Get FASTEETH today at any drug store.

GUDGEON

We never have 'em at The Alabam but we always have the country's finest Lobsters and Sea Food. Just another reason why thousands flock to The Alabam for our

Flaming Crater DINNER

Assorted Hors d'Oeuvres and Appetizers
ROAST TURKEY
ROAST LONG ISLAND DUCK
MILK-FED CHICKEN
VEAL STEAK
BROILED PORK CHOPS
ROAST PHILADELPHIA CAPON
BROILED ROYAL SQUAB
FRESH DEEP SEA SCALLOPS
Chef's Special:
SHRIMPS NEWBURG—SHRIMPS CREOLE—BROILED WHOLE LIVE LOBSTER with DRAWN BUTTER
CHOPPED TENDERLOIN STEAK
Potatoes Fresh Vegetables
Salads, Desserts
Everything for the Unbelievable Price of

$1.75

Served Every Day, Including Saturday and Sunday
Never a Cover Charge, Admission or Minimum Charge
DINNERS from 5 to 11 P. M.

Spectacular Show Starring
ALVIRA MORTON
Mistress of Ceremonies
Geneviave Vail, Eleanor Cornell, Paulette la Pierre, Dotty Dallas
Dell Estes, Alan Coe, and an ALL-GIRL SHOW
CONTINUOUS DANCING TO 2 ORCHESTRAS

NO CHANGE in our MODERATELY PRICED DRINKS

Get the Gastronomic Treat of Your Lifetime

Visit Chicago's Oldest, Most Famous Club. Open from 5 P. M. Till

Club Alabam

747 Rush Street
At Chicago Avenue
DELaware 0808

Metropolitan Moments . . . . . by R. TAYLOR

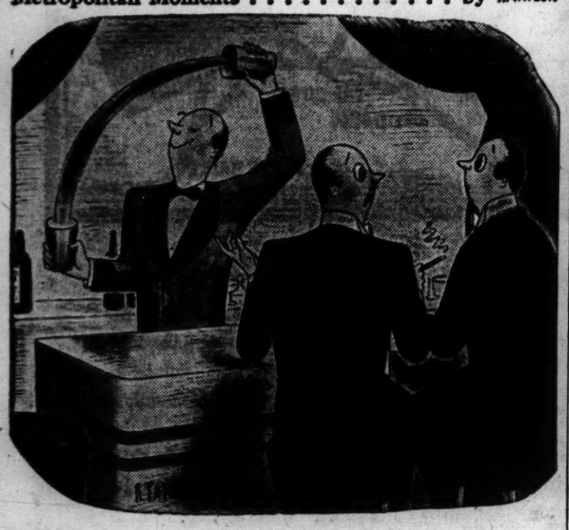

"I get palpitations watching that ex-soda-fountain clerk make Whiskey Sours with my precious Calvert Reserve!"

A good mixer always uses Calvert Reserve for making Whiskey Sours. Because this glorious whiskey always *blends with*—never overpowers—the other ingredients in mixed drinks. And it's genuinely pre-war in quality, too, with that rare "soft" flavor that simply can't be duplicated. Supplies are more plentiful, so enjoy Calvert Reserve..."*the choicest you can drink or serve*".

Calvert Distillers Corp., N.Y.C. Blended Whiskey: 86.8 Proof—65% Grain Neutral Spirits.

Richman Brothers Clothes Now More Than Ever America's No. 1 Value

Have you had an opportunity to compare clothing values of late? Many people have, and they tell us our suits and topcoats are more outstanding than ever.

Bearing in mind that Richman Brothers Clothes always have been noted for their exceptional value, this is a high compliment indeed.

It all comes down to this: We still pick our own woolens, tailor them in our own shops, and sell them in our own stores. Thus we can control quality every step of the way, and hold prices down, too.

STANDARD QUALITY SUITS • TOPCOATS still $24.50

SUPER QUALITY SUITS • TOPCOATS still $29.50

RICHMAN BROTHERS

114-118 SO. STATE ST.

State St. Store Open Monday, 12 Noon to 9 P. M.—Tuesday through Saturday, 9:30 A. M. to 6 P. M.

4011 W. MADISON ST. 6400 SOUTH HALSTED ST.
3220 LINCOLN AVE. 1188 LAKE ST., OAK PARK
672-74 BROADWAY, GARY, INDIANA

Neighborhood Stores Open Thursday and Saturday Evenings

[ADVERTISMENT]

NOTE—From time to time, in this paper, there will appear an article which we hope will be of interest to our fellow Americans. This is number sixty-one of a series.

SCHENLEY DISTILLERS CORP., NEW YORK

It *Shall* Happen Here!

He was an office boy, before the war, in Schenley's Cincinnati offices. Now he is a lieutenant in the Army. He expects to come back to Schenley, after the job in which he is presently engaged is finished.

But you can wager all the tea that was in China, that he won't come back as an office boy. This young man has learned something. His Army experience has given him a post-graduate course, and both he and we are going to take advantage of the undoubted, new qualifications he possesses.

Yes, you will find him back at Schenley—soon, we hope. And when he comes back he will be tested for vocational aptitude, and then placed in a position where he can be happiest and where he can continue to expand.

Certainly in the past three or four years there has been a growing pessimism and discouragement regarding human progress. But of late we have visited with top managements in a number of important American industries and it is refreshing and encouraging to find that almost without exception these men are kindled with a sincere desire to restore human equilibrium, which has been so badly dislocated by this latest and most devastating of all wars. And we have noted too that management realizes full well that loyalty and efficiency on the part of employees must be earned; that the welfare of workers is an important yardstick for the measurement of true commercial success.

Our first obligation, when peace comes again to the world, is to prove by deeds rather than words, to the lads and lasses who went to war, that selling apples on street corners will never be countenanced or repeated in America—ever again!

MARK MERIT
of SCHENLEY DISTILLERS CORP.

FREE—*Send a postcard or letter to Schenley Distillers Corp., 350 Fifth Ave., N. Y. 1, N. Y. and you will receive a booklet containing reprints of earlier articles on various subjects in this series.*

TRUMAN FIGHTS PROSECUTOR OF VOTING CROOKS

Only One in U. S. Senate to Oppose Milligan.

(Harry S. Truman, Democratic nominee for Vice President of the United States, says candidates in the November election should be judged by their "experience." This article, the fifth in a series on Truman's career, tells about his experience in defending the Pendergast machine in Kansas City.)

BY CARL WIEGMAN.
[Chicago Tribune Press Service.]

Kansas City, Mo., Sept. 17.—When the federal District court here started to blow the lid off the corrupt Pendergast machine in 1938, the heat of the explosion reached all the way to Washington, D. C., where Harry S. Truman was sitting in the senate by the grace of votes counted for him by the Pendergast organization.

The heat was intense. The Roosevelt administration, goaded by Missouri newspapers, decided it would be unwise to shelve Maurice Milligan, the United States district attorney who had just convicted 50 Pendergast election crooks. Milligan's term as prosecutor had expired and the justice department wanted him to be reappointed. Sen. Truman rushed from Washington to Kansas City to confer with the boss, Thomas J. Pendergast, on Jan. 31, 1938.

In the Boss' Office.

The conference, which lasted nearly an hour, was not held in the senator's office in the federal building, but in the boss' office at 1908 Main st., where Pendergast held court each morning for his subjects. No stenographic report was taken on the conversation, but when it was over, Truman announced he would oppose Milligan's reappointment.

After that came a lot of dickering. The administration was between two fires. On one side was the danger of offending Pendergast [he had been very useful in the 1932 and 1936 election] and on the other was the fear of the hue and cry that the Missouri press would make if the administration submitted to the boss' demands for Milligan's scalp. First it was reported that Milligan would be sidetracked gradually by letting him continue with the vote fraud cases, while another man, acceptable to Pendergast, would be named district attorney. This plan brought a storm of criticism.

Service to Boss.

"Sen. Truman is in office by grace of Boss Pendergast," said the St. Louis Post-Dispatch, "and in opposing Milligan is rendering service to the boss. But can Sen. Truman stand openly before the country and ask for the punishment of a public official because he was loyal to his oath of office? Can he or any other senator seek to defeat the Milligan reappointment when to do so is to ask inferentially for immunity for the corrupters of the ballot?"

Sen. Truman answered both those questions in the affirmative, as events proved.

President Roosevelt announced he would reappoint Milligan and the nomination was read to the senate on Feb. 15. Sen. Truman immediately took the floor. His speech, as reported in the Congressional Record, may be read in the light of the fact that the appointment of all federal judges and prosecutors might some day rest in his hands. Here is what he told the United States senate:

"I have never thought, and I do not now think, that Mr. Milligan is qualified for the position of district attorney for the western district of Missouri. He is not professionally qualified nor is he morally qualified.

Opposes Political Thinking.

"My opposition to Mr. Milligan began long before vote frauds were brought to light in Kansas City. His morals and his political thinking never appealed to me. The federal court at Kansas City is presided over by two as violently partisan judges as have ever sat on a federal bench since the Federalist judges of Jefferson's administration. They are Merrill E. Otis and Albert L. Reeves.

"I say to the senate, Mr. President, that a Jackson county, Mo., Democrat has as much chance of a fair trial in the federal District court of western Missouri as a Jew would have in a Hitler court or a Trotsky follower before Stalin.

"Indictments have been wholesale. Convictions have been a foregone conclusion. Verdicts have been directed. This is federal court justice in western Missouri, on the face of it a conspiracy between the partisan federal judges and their bought and paid for district attorney.

"I repeat, the President has made this a personal appointment at the behest of the rabidly partisan press, and I am saying that the approval of this district attorney is an approval of the Hitler-Stalin tactics pursued by the District court of western Missouri.

His Public Duty.

"Because the President asked for him, I have not attempted to exercise the usual senatorial prerogative to block his confirmation. I think, however, I would not be doing my public duty if I did not tell the senate just what is going on."

Sen. Bridges [R., N. H.] interrupted Truman.

"I have in my hand," he said, "a tabulation of figures of comparative registrations showing, in 1936, from the various Kansas City wards, a registration of 263,934, and a registration in 1938, two years later, of 177,506. After the vote fraud prosecutions the registrations dropped very materially as a result of the excellent action of Mr. Milligan and the two judges who so honestly and fearlessly did their duty.

"I invite attention to ward 2 in Kansas City. In 1936 ward 2 had a registration of 23,524. I am reliably informed that the total population in that ward was approximately 18,200. There was a total registration of approximately 5,000 more than the total population of the ward. What fraud and corruption!"

The senate then voted on the confirmation of Milligan to be district attorney. Only one voice voted against him. It was the voice of Harry Truman, carrying out his instructions from the boss at 1908 Main st., Kansas City.

Never Sought Conviction.

Next day the Kansas City Star told what it thought of Sen. Truman. Said the Star:

"The people of Kansas City know that in all the history of rotten elections in this city, Sen. Truman never once has done anything to help clean them up. They know that the county prosecutor's office, representing the same organization that is responsible for Truman's present position, never has sought the conviction of a single vote thief.

"They know further that this same organization has paid for the defense of those indicted and has attempted to block the proceedings against them. In the present registration it has used as officials men actually convicted of fraud.

"The only public officials who have accepted their responsibility to the public have been the federal judges, Judge Reeves and Judge Otis, and the United States district attorney, Maurice M. Milligan, and his associates. Because of their efforts, more than 100 persons, Republicans and Democrats, have been indicted and 50 convicted and sentenced. The soundness of the proceedings has been upheld on appeal."

Recalls Primary.

The Star then recalled the primary election of 1934 when Truman was nominated, and expressed doubt that he would be in the senate if that primary had been honestly conducted.

District Atty. Milligan and the federal court continued their work, described by Sen. Truman as "Hitler-Stalin tactics," and before long they had convicted and sent to prison R. Emmet O'Malley, former state superintendent of insurance and a Pendergast stooge; Charles Carollo, overlord of Kansas City vice and racketeering; John J. Pryor, a Pendergast machine contractor; Otto P. Higgins, Pendergast's police director; Angelo Donnici, who headed a 12 million dollar a year dope ring, and an assortment of small fry racketeers of the Pendergast organization.

Eventually, Prosecutor Milligan got around to the big boss himself, and sent him to Leavenworth prison for evading $443,550 income taxes. When Truman heard the news of the boss' downfall, he said: "I won't desert a ship in distress."

His friends here insist this statement proves he has a fine sense of loyalty.

[Tomorrow's article in this series will tell examples of the type of men Sen. Truman sponsored for public office.]

SMITTY
BOSS, HERE'S A LETTER AND A PACKAGE FROM ONE OF YOUR EMPLOYES WHO'S IN THE SERVICE
THIS SIDE UP
SEPT. 18
BY GOLLY, IT COMES ALL THE WAY FROM THE OTHER SIDE OF THE WORLD--HE'S SENDING ME A PET!
THIS SIDE UP
HE SIGNS HIMSELF "TOOTS"
OH, THAT GUY!! HE'S A CLOWN!
BRANDT
YOU CAN SAY THAT AGAIN!
THIS SIDE UP
THIS SIDE UP
THE GUMPS
FOLKS, MEET THE "GHOST" OF HAWK'S ROOST AND HIS ASSISTANT, DEPUTY SHERIFF TIM HAY.
WAIT! THIS IS ELIJAH, THE LAST LIVING MEMBER OF THE HAWK FAMILY!
GIL EDSON 9-18
FOR THE PAST THIRTY YEARS, HE HAS REMAINED HIDDEN IN THE ATTIC OF THIS HOUSE - SINCE MY FATHER DIED, I'VE BEEN TAKING CARE OF HIM—
B-BUT WHY YOU?
BECAUSE I CONSIDER IT MY SACRED DUTY... MY FATHER MURDERED THE HAWK FAMILY FOR THE—
GIVE 'EM BACK TO ME! THEY'RE MINE! MINE!!

SEN. TRUMAN COMES TO CHICAGO; LEGION TO HEAR HIM TODAY

Sen. Truman of Missouri, Democratic Vice Presidential nominee, arrived yesterday as a delegate and speaker at the American Legion convention. Among those who met him at the Union station were William J. Tuohy, Democratic nominee for state's attorney, and State Sen. Roland V. Libonati.

"I don't know anything special," said Truman in disposing of issues of the day. Concerning the status of the Vice Presidential race, he commented that he liked to have his name in the papers but didn't particularly care whether the mention was unfavorable.

"They said about everything they could against me when I was re-elected senator in 1940," Truman added.

Gov. Bricker of Ohio, Republican Vice Presidential nominee, and Truman both will address the Legion convention in the Coliseum today. Truman plans to sit quietly and listen attentively when Bricker speaks. He did it a year ago when the Shriners met at the Palmer House. Besides, Truman is a Legion delegate and it wouldn't be right to leave.

Turpentine on Trousers, Boy Killed by Backfire

Newark, O., Sept. 17 [Special].—Philip Parlett, 16, was fatally burned here today when turpentine he had spilled on his trousers was ignited by backfire of a truck which he drove for the Marietta Paint company.

CONSIDER TASKS OF LEGISLATION HERE ON FRIDAY

The Illinois legislative council, of which Rep. Edward P. Saltiel [R., Chicago] is chairman, will hold its quarterly meeting here Friday to get reports on studies being made for the 64th general assembly, which convenes in January. Issues on which research is being conducted include tuberculosis control by the state, the Illinois-Michigan canal, adult education, jurisdiction of the state Court of Claims, inheritance tax refunds, and tax assessment ratios and methods. Ten senators, 10 representatives, and the presiding officers of the two houses are members of the council.

3 ROOM OUTFIT
LIVING ROOM
BEDROOM
DINETTE
74-PC. COMPLETE
$159
52 WEEKS TO PAY
AFTER MINIMUM DOWN PAYMENT

19 Pc. AMERICAN MODERN LIVING ROOM GROUP
3 MAJOR PIECES PLUS 16 EXTRAS!
$72
Includes beautiful Sofa and Lounge Chair, also Occasional Chair, 2 End Tables, 1 Cocktail Table, 1 Junior Lamp and Shade, 1 Bridge Lamp and Shade, 2 Throw Rugs, Smoker, 2 Pictures, 2 Table Lamps and Shades
MINIMUM DOWN PAYMENT —$1.25 Weekly

18 Pc. MODERN COMPLETE BEDROOM OUTFIT
3 MAJOR PIECES PLUS 15 EXTRAS!
$72
Includes Bed, large Mirrored Dresser and Chest of Drawers. Effectively modern in appearance. 2 Throw Rugs, 3 Pictures, 1 Coil Spring, 1 De Luxe Mattress, 6-Piece Dresser Set with Lamp and Shades.
MINIMUM DOWN PAYMENT —$1.25 Weekly

Beautiful Modern Studio Outfit
Here is a double value outfit
Studio Couch, Large Pillow, Coffee Table, End Table, Floor Lamp and Shade. Table Lamp and Shade.
8-PIECE MODERN STUDIO OUTFIT $33

5-PIECE KITCHEN SET COMPLETE WITH 32-PC. SET OF DISHES
$15 When Purchased with the Above Outfit

Any Room May Be Purchased Separately
Open Every Night Till 10 P. M.
LOGAN
CLOSED SUNDAY
Appliance and Furniture Mart
4453 W. MADISON STREET
A Small Deposit Will Hold Any Furniture

Burnham

Permanent Waves
Featuring the new COLD WAVES And All Other Leading Methods

No substitution of solutions or supplies ... *no curtailment* of service ... *no let-down* in quality at Burnham's. Still all those added and exclusive Burnham features which have become so precious to the woman who wants to be very sure her permanent will *last longer . . be easier to manage* and *absolutely safe.*

Chignons, Braids, Curls and French Wigs Matched by Experts to your own shade of hair

E. Burnham
Phone RANdolph 3351
140 North State St. Second Floor

SELAN'S
HEALTH SPECIAL! SWEDISH MASSAGE
Needle Spray Shower, Cologne Rub, Clean-Up Facial, Sterilized Linens
95c
Reduce Your Figure
Spot Reducing a Specialty. Reduce where you want to.
SELAN'S Health and Reducing SALONS
Downtown—59 E. Madison Central 7072
South—6404 S. Halsted Normal 2500
North—4066 Milwaukee Avenue 3200
West—4101 W. Madison Sac. 2727
All work done by professional masseuses
Open Eves. Till 9—Sat. Till 6 P. M.

WANTED
20 teachers, supervisors, executives: this is an opportunity for men and women with ambition and personality to earn good salaries by working from 6 to 10 P. M. Full time positions also available. No previous experience, but must be good dancers. Preference given college trained people between 26 and 35 years. Apply in person 2 to 10 P. M. Don't telephone.
ARTHUR MURRAY, 57 E. Jackson Blvd.

WE BUY DIAMONDS
Get Our Prices Before You Sell
FIDELITY
5 South Clark St

Subscribe for The Tribune

A Loan FROM US
is the simplest and quickest way out of financial difficulties.
Simplified LOAN METHOD
Loans $10 to $300
FAMILY LOAN CORPORATION
LOOP
202 S. State St., Cor. Adams, Century Bldg., Rm. 301 Telephone WABash 2994
LOGAN SQUARE
3147 W. Logan Blvd., cor. Kedzie, 2nd Fl. Near "L" Terminal Tel. SPAulding 4100
NORTH-SIDE
6349 N. Western Ave., Cor. W. Devon Rm. 206, Devon Bldg. Tel. BRargate 4121
WEST-SIDE
4806 West Madison St., Near Cicero Must to Walgreen Tel. MANsfield 4211
SOUTH-SIDE
758 E. 79th St., Cor. Cottage Grove Ave., Rm. 206, 2d Fl. Tel. RADcliffe 6500
SOUTH CHICAGO
9113 S. Commercial Ave. (opp. Goldblatt Bros.), Lincoln Bldg., Rm. 10 REGent 6220
BLUE ISLAND
13018 South Western Avenue, Ground Floor Tel. Dial Operator, Blue Island 86
HARVEY
164 East 154th Street, Second Floor, opp. J. C. Penney Dept. Store Tel. Harvey 814

Attractive!
Protect your teeth; keep them clean and bright by brushing regularly with Revelation Tooth Powder. Recommended by dentists generally.
★ *In some localities there may be a shortage of Revelation at times. The overseas fighting forces have first call.*
REVELATION
TOOTH POWDER

Remember
Just ask for
Barloma
Red or White
SWEET WINES
PRODUCED BY
CALIFORNIA WINE CO.
CHICAGO

Buy More War Bonds and Stamps

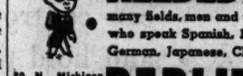

NEEDED now in many fields, men and women who speak Spanish, French, German, Japanese, Chinese!
30 N. Michigan (at Washington) FRAnklin 4341
BERLITZ

UNGUENTINE

For minor burns, cuts, scrapes, abrasions and other Skinjuries
1. RELIEVES PAIN
2. FIGHTS INFECTION
3. PROMOTES HEALING
—usually without a scar
It's the thing to use for home first aid.
A NORWICH PRODUCT • AT ALL DRUG STORES
*T. M. Reg. U. S. Pat. Off.

A big gun in Uncle Sam's arsenal

EFFECTIVE RANGE: 11,000 MILES

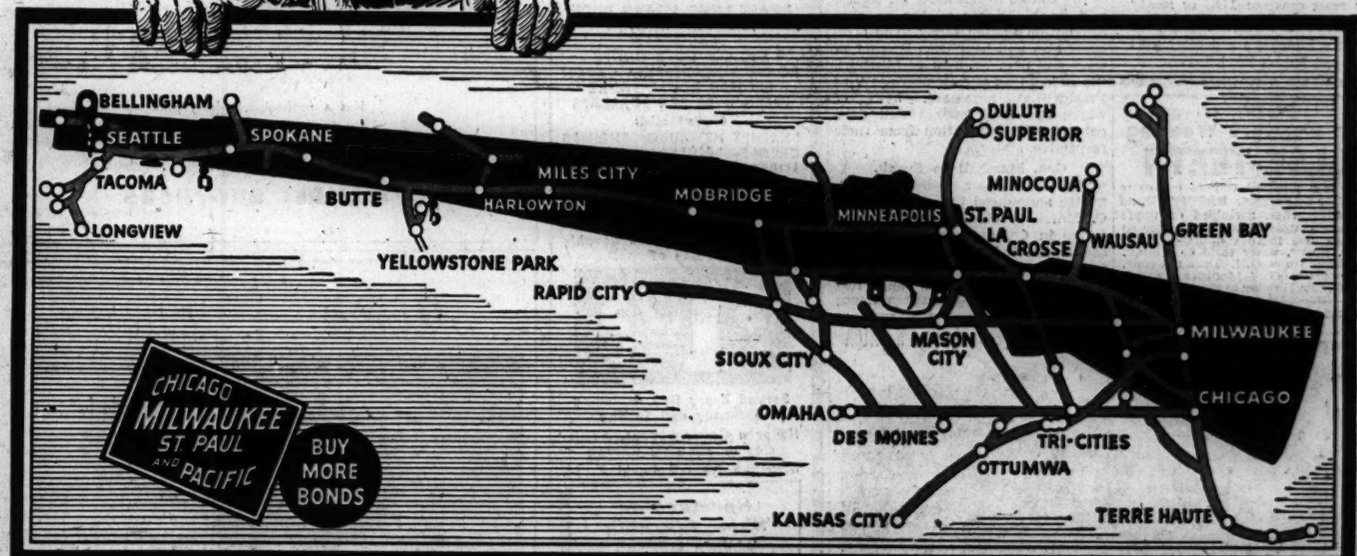

NO GREAT stretch of imagination is needed to visualize The Milwaukee Road's 11,000 miles of humming rails as a mighty weapon of war. Since hostilities began it has been "shooting for Victory" 24 hours a day, and its sights have never wavered.

Ranging over a home front sector reaching through 12 tremendously productive midwest and northwest states, it pours a steady stream of fighting men, munitions, foods and other war necessities into areas where they are vitally needed. Despite the fact that its load has been far heavier than ever before, its continuous operation remains at maximum efficiency. Its intricate mechanism is precisely coordinated and equal to every requirement of its vast and complex task.

Who mans this powerful unit in Uncle Sam's arsenal? The 35,000 loyal Milwaukee Road employes, working skillfully at a hundred different tasks on trains, in shops, yards, depots, offices and along the tracks that bind the Great Lakes region with the ports of the Pacific.

Designed for peace but a mighty instrument of war, it is not among the new inventions, though highly modernized in operation. For 94 years The Milwaukee Road has been fulfilling its share of the needs of our nation's progress. In this, the greatest need of all, it is proud to be "hitting the mark" squarely, along with America's other railroads—all united for Victory.

THE MILWAUKEE ROAD
SERVING THE SERVICES AND YOU

HEADS UP

Legionnaires!

We have the Whiskey You Like! and

WE DELIVER

Just Phone State 5004

SPECIAL!
OLD CHARTER
7 YEARS OLD—90 PROOF
KENTUCKY WHISKEY
$3.86 Fifth

BLACK GOLD Bottled in Bond. 100 Proof. 5th $3.86

BOND & LILLARD Straight Kentucky Whiskey. 85 Proof. 5th $3.63

JIM BEAM Straight Kentucky Whiskey. 86 Proof. 5th $3.46

OLD OVERHOLT Bottled-in-Bond 7-Yr.-Old Rye. 5th $4.26

SEAGRAM'S 7 Crown Blended Whiskey. 5th $3.94

BLACK GOLD Straight Whiskey. 86 Proof. 5th $3.40

GILBEY'S GIN Fifth $3.16

OLD BUSHMILL'S Irish Whiskey 9 Years Old. 5th $5.51

GARNER Champagne French Import. 1926 Vintage. 5th $6.84

OLD LOG CABIN Straight Whiskey, 86 Proof. 5th $3.40

MEADOW LAWN STRAIGHT KENTUCKY WHISKEY 5th $3.19

EXCHANGE LIQUORS
124 W. Monroe St.

JOHN WARNER SAYS TO THE MAN WHO DOESN'T

WANT TO BE BALD...

"We'll gladly examine your hair and scalp and tell you its exact condition—and without charge for one very good reason. Because there may be nothing wrong with your scalp, or there may be so much wrong with it that we just can't help you at all. But if you have the usual local hair and scalp conditions such as excessive oiliness, dryness or itchiness that cause as much as 85% of all baldness then, undoubtedly, we can help you.

Our examinations are always without charge to give you a chance to learn the truth about your hair and scalp and to let you decide if you want treatment.

We do not and cannot re-grow hair on bald heads, and we will not accept your case for treatment unless improvement is reasonably certain. We have grown rapidly from year to year because of our satisfied clientele."

Hours:
Mon., Wed., Fri., 11 A. M. to 9 P. M.
Tues., Thurs., Sat., 9 A. M. to 6 P. M.

John E. Warner and Associates
HAIR AND SCALP SPECIALISTS
Suites 1320-24 North American Bldg., 36 South State Street
Phone Central 1451
Boston—Hartford—Detroit—Chicago
Philadelphia—Pittsburgh—Los Angeles

BAD FEET Slow You Down

Don't Suffer, take advantage of
Pinkston's
27 YEARS' EXPERIENCE
Making
ARCH SUPPORTS
TO FIT FROM A PLASTER PARIS CAST OF YOUR FEET
AND GET Quick Relief!
AND ARCH CORRECTION
FROM BROKEN DOWN ARCHES, FLAT FEET, PAINS under HEELS and BALL of FEET, Crooked and Overlapping Toes, Weak Arches and Ankles, Leg Cramps, Poor Circulation, RHEUMATISM and ARTHRITIS Like Arches and Pains Caused from Arch Troubles. Light, Springy, Easy to Wear in Any Shoe
PRICES AS LOW AS $10
HENRY J. PINKSTON
Arch Support Specialist
162 N. STATE ST. SUITE 809

LOOK IN THE RED BOOK
for Frog Legs Excelsior Eyesight Training
Classified Telephone Directory

Buy More War Bonds and Stamps

DEWEY TO BLAST NEW DEAL LABOR POLICY TONIGHT

Talk Will Be Broadcast from Seattle.

BY HAL FOUST.
[Chicago Tribune Press Service.]

Spokane, Wash., Sept. 17.—Gov. Dewey, Republican Presidential nominee, will open a series of four nation-wide radio broadcasts from the west coast tomorrow night with an attack on the New Deal labor policy. The address is aimed as a blow against the war man power commission, the war labor board, and the department of labor, headed by Secretary Frances Perkins.

The subject of tomorrow's talk, to be broadcast from the Seattle, Wash., Civic Auditorium, was announced here this afternoon by Paul Lockwood, the governor's secretary. The topic is a hot one on the west coast where Sidney Hillman's CIO-PAC and Earl Browder's Communists have been active in recent weeks in trying to enroll for the fourth term candidate the hundreds of thousands of workers in coast war plants who have moved here from other states in the last couple of years.

Will Suggest Remedies.

Gov. Dewey will analyze the position in which American labor finds itself today under the system of overlapping agencies and conflicting regulations which has been built up by the Washington bureocracies.

"He will set forth plainly the measures which need to be taken to restore free collective bargaining and to correct the existing situation in which labor's rights are made subject to political favoritism."

A post-war outlook for shutdown of airplane and ship building has caused unrest in west coast labor ranks. Dewey, in recent interviews, has promised a national administration that will encourage war born industries in the far west.

Tomorrow night's address will be the candidate's first since that on Sept. 8 in Louisville, Ky. Meanwhile, he has been conferring with leaders in politics, labor, industry, and agriculture in Michigan, Iowa, Nebraska, Wyoming, Montana, Idaho, and here yesterday in Washington.

Radio to Carry Talk.

The talk will be broadcast from 7:30 to 8 o'clock [9:30 to 10 o'clock Chicago time].

Dewey will broadcast Tuesday night from Portland, Ore., Thursday night from San Francisco, and Friday night from Los Angeles.

Gov. and Mrs. Dewey attended church here this morning. They left here tonight in the special campaign train for Seattle, accompanied by Gov. and Mrs. Langlie. After their arrival in Seattle tomorrow morning, the candidate is scheduled for a series of conferences before a parade to the auditorium in the evening.

ACCOUNTANT'S CLOTHING STOLEN.

Theft of wearing apparel valued at $55 from his home was reported to police yesterday by Charles Schiff, 6247 N. Francisco av., an accountant.

"Thanks, lady, for letting me hold him. My boy is about his age, and this gives me an idea of what he's like."

WOMAN SEIZED ON CHARGES OF LOVE SWINDLES

Accused of Obtaining Large Sums.

A plump little German woman, accused of swindling an uncounted number of prospective husbands by convincing them the government intended to freeze their assets and disappearing as soon as she got their money into her hands, was seized last night by M. L. Goldsmith, an assistant postal inspector.

The woman's name, as given in a supressed federal indictment, is Margot Wagner, but that may not be her true name. Her operations as an alleged swindler of unsuspecting lovers of German ancestry have covered four years, Goldsmith said. She succeeded in gaining their confidence, he said, under the names of Frieda, Hilda, Erna, Margaret, and Lilly, and such Teutonic surnames as Bauman, Haas, Hammer, Henning, Kaufman, Keller, and Miehler.

$1,000 Bill in Her Purse.

A brunette, and described as not attractive, the woman was seized on the street, near Ashland and Belmont avs. In her purse was found a $1,000 bill, which Goldsmith said was an asset she displayed to her victims as proof their savings would remain safely in her trust.

Goldsmith said the postoffice has received complaints that Margot, reputed to be an alien, took at least $50,000 from 10 men who met her after they had advertised for a "German wife or companion." Most of the advertisments appeared in German language newspapers in the east and midwest, altho on one occasion she allegedly used a Chicago morning newspaper [not THE TRIBUNE] to decoy a victim out of town so she could loot his safe deposit vault of $4,000, Goldsmith said.

Bare Alleged Victim's Story.

The victim was said to be Henry Betz, 42, of New York City, who asserted Margot replied to an advertisement for a "partner and wife" in the purchase of a farm. When Betz came to Chicago she showed him $6,000 as proof of her ability to become a partner, Goldsmith said. Betz said she emptied his vault during his absence.

George G. Kelly, assistant United States attorney, said an indictment charging Margot Wagner with mail fraud was returned in Chicago. Now that she is in custody, Kelly said she would be indicted on other complaints.

GOVERNOR GIVES 500 DIPLOMAS IN MILITIA COURSE

Gov. Green presented diplomas to 500 noncommissioned officers of the Illinois reserve militia yesterday during graduation ceremonies at Fort Sheridan and vowed that "the war for those of us in Illinois will not be ended until every one of our sons and daughters has been returned home from war time assignments."

"Our plans have been made for an all-out effort to provide every returning veteran with physical rehabilitation, an opportunity for full time employment, and educational and vocational training," he said, adding that provisions also have been made for the education and needed assistance for those "whose loved ones made the supreme sacrifice."

Inspection Ends Course.

An inspection and review by the governor and Brig. Gen. Leo M. Boyle, the adjutant general, chief of staff, concluded the training course yesterday afternoon for the militia, whose members were representative of all parts of Illinois.

The governor told the graduates that allied advances on all battlefields might cause some to relax in their war time duties on the home front, but that "if all the people of our great nation continued to go about their war time duties with the same zeal as you men have displayed here today in perfecting yourselves as soldiers, there would be no need to fear a relaxation in our war efforts."

"Keep Faith with Fighters."

Concluding, he said, "I hope all of you will return to your homes to rededicate yourselves to keeping faith with those who are fighting and dying on battlefields thruout the world."

The men who completed training will serve as instructors for the various units of the reserve militia thruout the state and will be advanced to commissioned posts in the organization as future vacancies occur, Gen. Boyle said.

NORMAN THOMAS ASSAILS SECRET GLOBAL PARLEY

Secret diplomatic conferences, such as those at Dumbarton Oaks, Teheran, and Cairo were assailed yesterday by Norman Thomas, Socialist candidate for President, speaking on the University of Chicago Round Table broadcast.

"We must get rid of this secrecy in the issues of war and peace because commitments are now being made that probably will determine the future," he said.

Monday Store Hours, 12 Noon to 9 P.M.
Oak Park Store, 9:30 A.M. to 5:30 P.M.

The FAIR
Chicago ★ Oak Park

FOR SMALL ENTHUSIASTS WITH PILOT AMBITIONS

THIS PLASTIC
FLEET OF 32 PLANES

Complete set, only $1

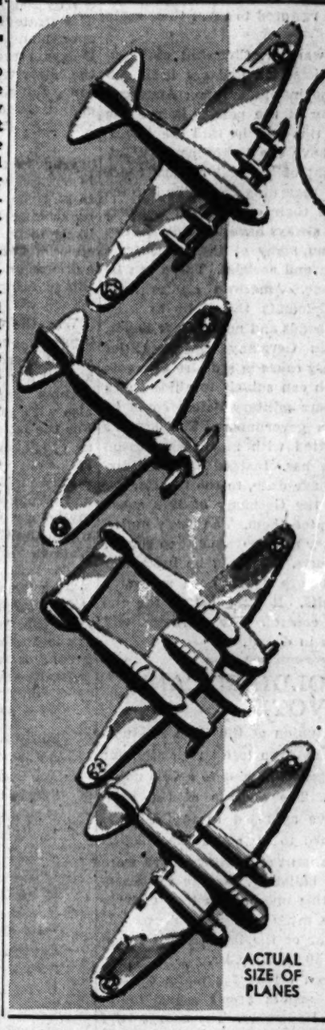

ACTUAL SIZE OF PLANES

What a nifty idea for boys with a reverence for the Air Forces! 32 miniature plastic planes in 4 different models—8 B-17 Flying Fortresses, 8 P-38 Lockheed Lightnings, 8 Grumman Hellcats, 8 Bell Aircudas! You'll find your young ones amused for hours with this fleet . . . studying their designs . . . arranging them in flight formations . . . building hangars to house them in . . . planning play flight tests! Good training for future pilots—and just plain fun for any average boy! Complete fleet of 8 each of the four different designs.

The FAIR—Toys, Seventh Floor. Also Oak Park

Mail and Phone Orders Accepted for Two Sets or More

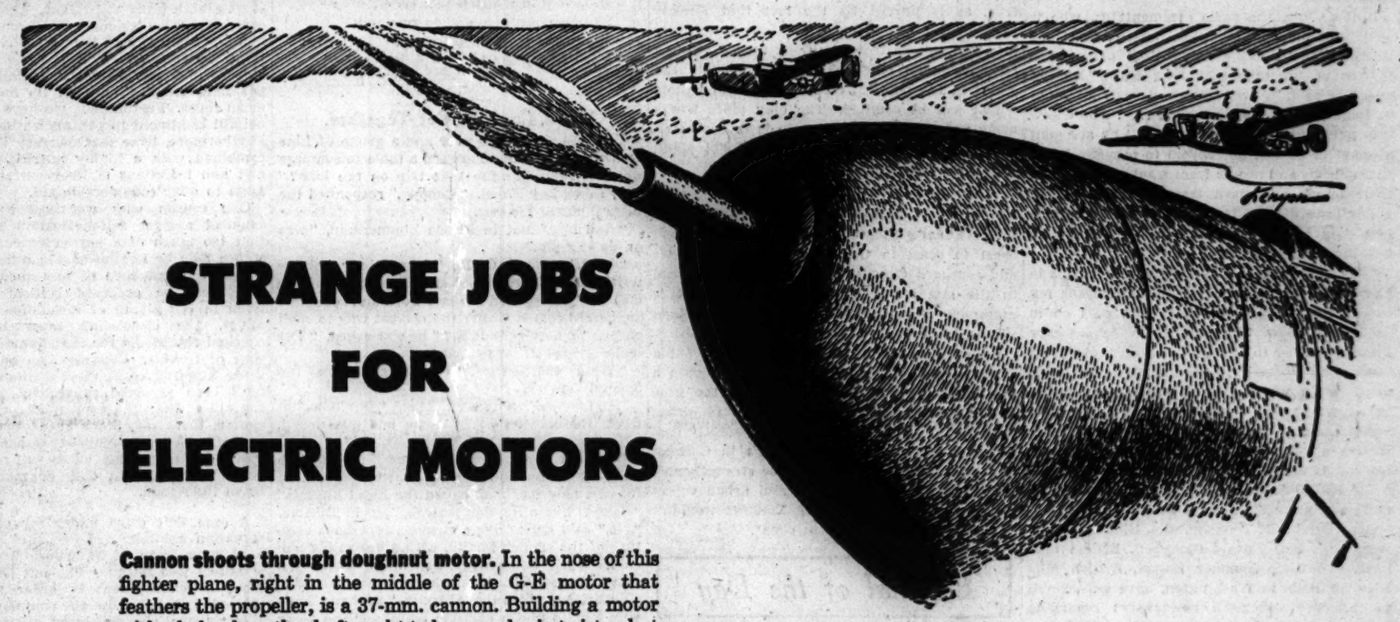

STRANGE JOBS FOR ELECTRIC MOTORS

Cannon shoots through doughnut motor. In the nose of this fighter plane, right in the middle of the G-E motor that feathers the propeller, is a 37-mm. cannon. Building a motor with a hole where the shaft ought to be was a brain twister, but G-E engineers solved this problem with an electric motor shaped like a doughnut.

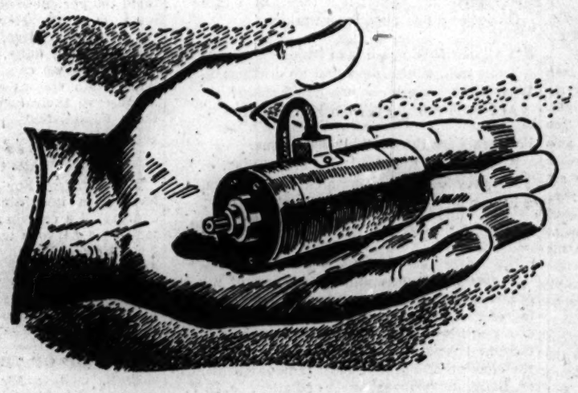

This Tom Thumb motor loads the guns on our bombers and fighters. Other electric motors raise and lower wheels, open bomb bay doors. War requires more than 40,000 different motor models, keeping G-E research and engineering men busy.

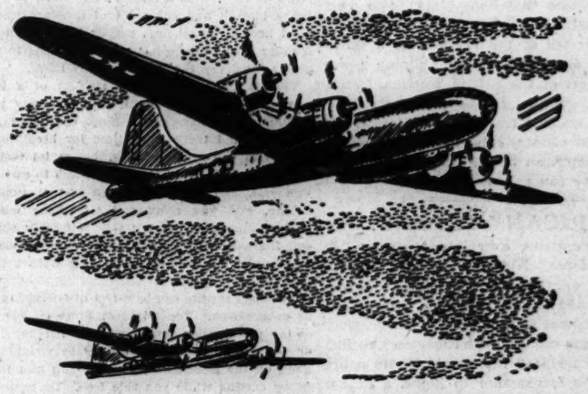

B-29 Superfortress. 150 electric motors act as muscles beneath the sleek exterior of the B-29. They power, among other things, the gun turrets in the G-E designed fire-control system that arms the Superfort against enemy attacks.

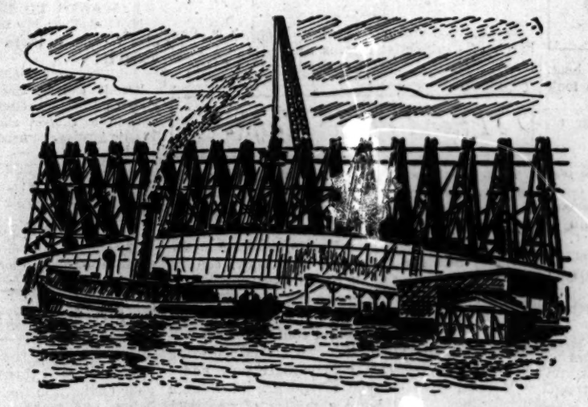

Turning a battleship over. 21 G-E motors teamed up for a 21-thousand-ton pull to turn the capsized *Oklahoma* right side up at Pearl Harbor. Electric motors see action on every front, in weapons, and in tools to repair them in the field.

Push-button doormen for LST's. Push a button, and out pops a tank. It's not quite that simple, but the doors and ramp on an LST are opened, at the push of a button, by electric motors. On an LST, there are 140 electric motors.

• General Electric produced 7 million horsepower of electric motors in 1943.
• More than 2 million G-E electric motors will join the armed services this year.

FOR VICTORY—BUY AND HOLD WAR BONDS

GENERAL ELECTRIC

915-21-289

Hear the General Electric radio programs: "The G-E All-girl Orchestra," Sunday 10 p. m. EWT, NBC—"The World Today" news, every weekday 6:45 p. m. EWT, CBS.

GOLDBLATT BROTHERS

Living Room Furniture Looking Weary?... Then

RE-UPHOLSTER

We Will Make It Look Like New
... At Very Little Cost To You ...

Sofa, $36
Chair, $18

$54

For the 2 Pieces

Other Fabric Qualities from $48

PRICES INCLUDE LABOR AND ALL MATERIALS

TAKE UP TO A YEAR TO PAY

Step-by-Step . . . A Beautiful New-Looking Suite

• Recovered in Your Choice of Lovely Fabrics!
• Every Suite Custom Built in Our Modern Factory!
• Re-upholstered with New Felt, Moss, and Hair!
• Woodwork Retouched, Frames Repaired, Braced!
• New Springs Installed Wherever They're Needed!
• 5-Yr. Guarantee on Construction, Workmanship!
• Free Pick-up! Free Delivery!

Phone Monroe 9500

for free estimate. A qualified estimator will come to your home with samples and full information. No obligation.

INQUIRE ABOUT OUR EXPERT FURNITURE CLEANING . . . FACTORY OR HOME SERVICE

Chicago Daily Tribune
THE WORLD'S GREATEST NEWSPAPER

FOUNDED JUNE 10, 1847

12 ★★ MONDAY, SEPT. 18, 1944.

ENTERED AS SECOND CLASS MATTER MAY 14, 1908, AT THE POSTOFFICE AT CHICAGO, ILL., UNDER ACT OF MARCH 3, 1879.

All unsolicited articles, manuscripts, letters, and pictures sent to The Tribune are sent at the owner's risk, and The Tribune company expressly repudiates any liability or responsibility for their safe custody or return.

A LIMIT TO CO-OPERATION.

George Wharton Pepper, former United States senator from Pennsylvania, told the house of delegates of the American Bar association at a banquet in Chicago the other night that "we should coöperate to the utmost in the scheme of post-war coöperation, but retain in our own hands the ultimate decision of whether we should be summoned into war." He said that our country "should never delegate to any nation or group of nations the power to send the United States into war."

Those who remember that Sen. Pepper is a leading international lawyer will not fail to recognize the significance of this declaration of his. He has read the recent senate debate in which the administration's spokesman, Sen. Connally, is found defending the right of the President to send troops to engage in foreign wars without the consent of congress but merely on demand of the council of an international league. Mr. Pepper was alarmed as many another earnest American has been and many more will be when this plan is formally presented.

Propaganda agents the world over and the British noblemen who are using their American brothers-in-law to run subversive newspapers in this country have overplayed their hand and by doing so have defeated their own purpose. Their transparent lies are helping to discredit them and the cause they represent. Mr. Roosevelt's European minded administration is going down along with them.

David Lawrence, a disciple of Woodrow Wilson, exposed one of the propaganda lies only recently. "China," he said, "is beaten and helpless. The Japanese have won the war in China and everybody knows it except the American people from whom the facts have been kept by an American censorship and a series of evasive statements from Chungking designed to make the people in the United States believe that China is one of the four great military powers of the world."

Upton Close, the radio commentator, who is well informed on far eastern affairs, described the insidious workings of British propaganda in one of his talks not long ago. "Beyond Suez," he said, "Americans see a nasty situation in India which involves China. . . . The American public has had thrust before it an arrogant attempt of British officialdom to prevent American officials and people from frankly making up their minds and from framing any practical policy toward what is to happen in vast, populous Asia after American boys are done with fighting a military campaign there.

"Americans heard Churchill say to troops in Normandy that he would thank Americans not to express an opinion about what goes on in India, and now they see their Ambassador Phillips retired to the United States, obviously because he reported conscientiously to his President; yet a whole British ministry of propaganda works openly in the United States to indoctrinate us with anything that suits the British government of the time, without any fear of its agents getting sent home. And this while 300,000 American troops and officers grow more and more dissatisfied on Indian soil."

Rep. Calvin D. Johnson, the Illinois Republican, says that Ronald Campbell, British minister, and Girja Shanker Bajpai, British minister for India in Washington, have endeavored to influence American newspapers regarding India. Rep. Johnson insists that if these officials continue their attempts they should be recalled. He is trying to get action on a congressional resolution to curb British propaganda in this country.

It is no wonder that honest men who used to espouse internationalism in the name of peace are alarmed at the prospect of a world league concerned not with maintaining peace but with preserving the British, Russian, Dutch, and French empires. People who persist in pushing America into that kind of a league are betraying their country into future wars whose objects the American people will condemn and from which we can gain nothing.

AMERICAN VICTORY.

Americans, crossing over into Germany "in considerable force," laid their artillery on the fortifications of the enemy's home defenses. Hitler celebrated the occasion, the first return call in five years of war, by hanging seven more Nazi personages charged with conspiracy against his life. They included the former Berlin police head, a former ambassador to Rome, a former Hessian minister of the interior, and the former mayor of Leipzig. They were not small fry, but, like the field marshal and other army officers hanged a month ago, men of importance. Being unsuccessful, they paid with their lives.

Hitler, as guns within Germany are firing on his fortresses, is still on top, guarded by men whose guaranty of loyalty and devotion is that their fate is bound up with his own. Nevertheless, the fuehrer must be nervously looking over his shoulder and under his bed. The desire to get rid of him and save what can be saved is manifest. A great conqueror besieging his enemies on their own soil might discover a conspiracy behind him and not lose faith in his star. A man who has suffered two years of defeat and is now impressing women and children to dig earthworks cannot think of his prospects as encouraging.

The Americans in Germany or on its border in a line from Belgium to the Mediterranean have accomplished what even now appears to be the greatest achievement in American military history. Probably we should leave it to others to say what equals it in any other military history. They have traversed France from the west and from the south at high speed and they have destroyed great German armies supposed to be able to repel any invasion forces which could be sent against them. Reports estimate the enemy prisoners alone at 400,000 and the dead and wounded must raise the aggregate losses to 700,000. German commanders were able to extricate some of their troops. How many we don't know. At least a million men must have endeavored to stop an invasion which was obliged to land on beaches and keep an inexhaustible supply of materials flowing to motor equipment without the use of a port.

France is littered with the destroyed and abandoned equipment of the retreating Germans. We have been accustomed to wonder at the power of the Russian drives. The Russian soldiery had the strongest incentive soldiers can have. They were throwing a hated enemy from their own soil, ending his depredations and releasing their own towns and people. There is undiminished admiration for the qualities this required even if we are beginning to realize that the greatest battle of the war was fought in France by American troops. This battle was devastating and decisive. It quickly liberated three countries and restored to them their seats of government.

After the other war Mr. Churchill observed that American participation had not been sufficient to justify the insistence upon American ideas in the making of the peace. Before the invasion of France this year he said the American troops would have the larger part. Whatever may be thought of his first remark there can be no question regarding the second. Such considerations have their effect in subsequent proceedings. Allies always have their difficulties with each other and many of them rise from questions of esteem and acclaim. There can be no doubts this time. American armies have given American diplomats the right to keep their hats on their heads and not in their hands.

Conspiracy within Germany against Hitler may have its primary cause in a desire to create a government which can submit to allied peace terms. In other wars military defeat could be acknowledged by a government. The kaiser's government submitted with much less reason than Germany now has. Instead of retreating, as Hitler's armies have done, to the frontier for a last ditch fight, the Germany of 1918 asked for terms and accepted them. The Nazis understand that when they ask for terms they submit to the criminal courts. It would be better for Germany to quit before it has been subjected to the final assaults. It isn't better for the Nazis. The Nazis control. The Germans will pay a heavier price in defeat.

WHERE SOLDIERS CAN'T VOTE.

The independent union at the Corn Products Refining company in Argo lost an election for the position of bargaining agent to a CIO union by only 69 votes. The officials of the independent union have appealed to the national labor relations board to disregard the election because employes absent on military leave were excluded from the balloting. George Christiansen, attorney for this union, says that canvass of workers in the army and navy shows 183 vehemently in favor of the independent union as opposed to only 10 for the CIO.

The CIO has been crying for many months that soldiers and sailors aren't going to be allowed to vote in November. The charge isn't true, as is proved by the fact that already 140,000 legal ballots have gone out to military men and women from the Cook county election commissioner's office alone. The soldiers are voting in the political elections on legal ballots which will be counted. The only place where army and navy men can't vote is in such elections as the one at the Corn Products plant, where the CIO keeps them from voting.

RAGWEED.

The Canada thistle is a pest common from coast to coast in the northern United States and southern Canada, and its death is decreed in the statutes of most states because it is extremely troublesome to farmers. Canada thistle, however, is not a pest to individuals.

Ragweed is not only a pest to farmers but a curse to individuals. Any one who has seen a hay fever sufferer at this season of the year will agree that there should be a law requiring farmers to cut ragweed. The indifferently conducted weed eradication programs in Chicago and other cities ought also to be strengthened. If a majority of the farmers and urban voters were hay fever victims THE TRIBUNE wouldn't have to print a daily pollen count.

Editorial of the Day

CROSSCUT.

[New York Times.]

Give a man a pile of logs, a sawbuck the right height, a sharp crosscut saw and a partner with a sense of rhythm in a strong right arm, and he can enjoy himself and cut a lot of fireplace wood. He can't keep it up all day, maybe, but he can keep at it quite a while if he has periodic pauses to puff his pipe and survey the results of his labor.

There's something in the rhythm of a two-man saw that satisfies the soul on a cool day in early autumn. But that rhythm must be precisely right. Too fast, and there is no time for breathing. Too slow, and the saw hesitates, hangs its teeth, gets nowhere. And there is a proper touch to each stroke. You pull, and you press down just enough to get a bite, and you relax and ride back with your partner's pull. Or, if the saw is freshly sharpened and the wood not too green, you press down not at all, but let the saw carry its own weight thru the log.

Two-man sawing can be a test of friendship as well as coöperation. The slightest twist on one handle at the proper time can freeze your partner's stroke; or you can wear him out simply by weighting your hand on the backstroke, thus forcing him to do the heavy cutting while you ride free. Youngsters learn in no time how tricky the business can be. But there's a remedy for that. Put two such pranksome youngsters on the saw as partners while you sit back and smoke. When they have pranked themselves into a coöperative mood, take one end of the saw yourself. Then the sawdust really flies again.

Test Your Horse Sense

By Dr. George W. Crane

Select the answers which you consider best. The last problem counts five points. Then look for the correct answers below.

1. The average pulse rate per minute for an unborn baby would be approximately
   85 110 135 170
2. An offside is a term employed in which one of these sports?
   Golf Wrestling Football Baseball
3. Which one of these trees is a first cousin to the maple?
   Box Elder Red Oak Butternut Buckeye
4. A claw hammer should make one think of which type of worker?
   Plumber Blacksmith Cobbler Carpenter
5. Which one of these nuts is normally the largest?
   Walnut Hazelnut Hickory Nut Chinquapin
6. By popular usage, we have attached certain names to various of our domesticated animals. Try to fill in the blanks below with the name of the species with which these popular names are linked. You deserve one point for each correct judgment.
   [a] Jenny is the name of a.....
   [b] Billy is the name of a.....
   [c] Dobbin is the name of a.....
   [d] Bossy is the name of a.....
   [e] Fido is the name of a.....

Score yourself as follows: 0-2, poor; 3-6, average; 7-8, superior; 9-10, very superior. [Note—The last question counts five points.]

[Reg. U. S. Pat. off.: Copyright: By The Chicago Tribune.]

ANSWERS.

1. 135 per minute. 2. Football. 3. Box Elder. 4. Carpenter. 5. Walnut. 6. [a] Jenny—Donkey. [b] Billy—Goat. [c] Dobbin—Horse. [d] Bossy—Cow. [e] Fido—Dog.

A LINE O' TYPE OR TWO

How to the Line, let the quips fall where they may.

Reg. U. S. Pat. Office

WHY AND WHEREFORE.

Why D-day? No one has spoken on this point. The strategist who was its originator remains anonymous. Since we have not had A, B, and C days, there seems to be no logic in it. Maybe the letter was drawn out of a bowl of alphabet soup. But since D stands for day in the language of initials, it may be assumed that D-day meant The Day. Remember Der Tag?

* * *

Why "dragon's teeth" for tank obstructions in pointed forms? Well, dragons were supposed to be large, toothy beasts that exhaled fire, and tanks caught in a belt of "dragon's teeth" are likely to be blasted by shells. However, see the story of Cadmus in Greek mythology. He killed a dragon and sowed its teeth like seed, and from this planting came a swift crop of warriors.

* * *

Why the Gothic line? The Goths, an ancient Teutonic people, had a major role in the barbarian overthrow of the Roman empire, and did a great deal of fighting in Italy. Their name has become synonymous with rough manners, and also with romanticism as opposed to classicism. For the latter meaning, see Gothic architecture, an epoch-making departure from classic design.

* * *

Why Siegfried line? See the Niebelungenlied and Wagner's opera. This hero of Teutonic mythology had a wife named Kriemhild, after whom the Germans named a line of military defense in World War I.

* * *

Why Maquis? We explained this word when it first cropped up. See Mérimée's tale of Corsican life, "Colomba." Back of the French word is the Italian *macchia*, meaning thicket, underbrush. A fairly close American equivalent in guerrilla warfare is "bushwhacker."

AUTUMN'S TREASURE.

Softly tread, here is treasure hid,
An acorn with a quilted lid,
The curled husk of a hazelnut
Snugly tucked in a leafy rut;
Here are stools for the maid's dairy,
Toads or milkmaids, each will choose them
And all fairy folk will use them.
Linger here and gently stoop,
In its rind this rich fruit scoop;
You have cupped in its dark rind
Food the 'possum loves to find,
Pawpaw, custard fruit, and fragrant leaf,
Of your findings this is chief.
Weave a shell of willow wands
Lined with moss from lily ponds;
Hide it with a bittersweet spray,
So take your trove and go your way.
Beady-eye in the hazel copse
Finds brown satin nuts—he hopes.

S'Amuser.

When Contribs Get Together.

Vacation days were over and a group of Line contributors gathered around a table to compare notes. "How was the boat trip on the lake?" they asked Roy Engel. "Choppy," responded the biographer of his dog.

"And Hig," put in Frieda Zimmerman, "was as sig as a pig."

"Well," said C. O. R., "I spent my holiday writing my biography. I'm calling it 'Esprit de C O R.'" He spelled the last word and some one suggested that it wasn't the correct way to spell corps. "Where's the P. S.?" he was asked. "The Duke swiped it," answered C. O. R.

"Where did you go?" they asked Max of the Second Gallery.

"Oklahoma," answered Max. "Devilish hot down there, wasn't it?" some one questioned. "No worse than in any other theater."

"I spent two weeks at the zoo," said Quizzicuss, "hunting down little known animals. I found a new specimen called the Ekud Karkab." "Sounds like a Russian taxicab," put in Tabarin. "No," said Quiz, "it's a strange, rebellious creature of the ermine family, with a crownlike nob on its head. Some ways, depending where you stand, it resembles the Duke."

Quizzicuss added thoughtfully, "Perhaps that's why I can't find a suitable moral for the verse I'm trying to write about it." Shandy Gaff.

GOLF IN THE FALL.

In spring and summer I striye to erase
The many faults that are lurking
And spoiling my swing; it is then just a case
Of not so much playing as working.

But all of a sudden fall is at hand—
Those still, golden days that go drifting;
What difference grip, or just how I stand?
And good can result from head-lifting.

For then I see tho the birds have gone,
And in spots the green hills are graying,
The woods are aflame, and a charm lingers on—
My score goes astray, but I'm playing!

Evan S. Tonian.

Nomen et Omen.

A few potologists and palaticians of my acquaintance have pondered in vain over the naming of France's greatest chef, for whose services crowned heads were ready to go to war, Antonin Carême [translated "Lent" or "Fasting"], and the election of France's most famous gormandizer, Brillat-Savarin, as mayor of Belley. J. D. V.

What ever became of the vaudeville act that used to burst an inner tube at each performance? William Shaw.

Asking directions from an Irishman, I was told: "If you turn left you'll be right." And that was no bull. Ajax.

MacArthur and Nimitz are brewing a fine batch of equinoctial storms around the Philippines. CHARLES COLLINS.

Friend of the Yanks

[Draft, military, and veterans' questions are answered here, or by mail if a stamped envelope is sent. Personal advice and assistance are given veterans by appointment.]

P. H. W. asks: "If a veteran qualifies for educational benefits under the G. I. law, can he attend a foreign [English] university, or must he go to school here to receive the benefits?"

It is not specified in the law that he must attend an institution in this country. The veterans' administration, however, is interpreting some of the phraseology in paragraphs 3 and 4 of section 8 to exclude attendance in foreign institutions. If it were a matter of necessity rather than personal wish, the administrator might make allowances.

K. G. F. writes: "About 10 years before I was inducted in 1943, I had trouble with one of my ears, which resulted in a perforation which had healed after two years. At a southern camp the ear trouble developed again, as a result of maneuvers in the swamps. I was discharged, and now the veterans' administration says I do not qualify for compensation under the G. I. law because I had only 78 days' service and my certificate of disability discharge was based upon an 'aggravation' and not upon a service-connected disability."

Your local veterans' administration's interpretation and decision are debatable, and you should exercise your right to appeal.

HOW TO KEEP WELL

by Dr. Irving S. Cutter

To the limit of space, questions pertaining to the prevention of disease will be answered. Personal replies will be made under proper limitations, when return stamped envelope is inclosed. Dr. Cutter will not make diagnoses or prescribe for individual diseases.

[Copyright: 1944: By The Chicago Tribune.]

DESTROYING WHITE BLOOD CELLS WITH DRUGS.

LITTLE more than 20 years have elapsed since a peculiar order of the white cell germ fighting elemen... recognized. The malady is ... "agranulocytosis" because not enough of these corpuscles grace the circulation.

Today physicians everywhere are on the alert lest they miss an afflicted person and thus jeopardize a life. A routine study of the vital fluid is a part of every careful examination. If made accurately, we can tell at once whether or not the leucocytes are present in normal totals.

What is the cause of the condition? Attempts to find a microbe or a virus have failed. But most of these victims have one thing in common—they have been taking remedies derived basically from benzene. A large number of drugs have been blamed—some justly and others perhaps unjustly.

At any rate, we realize that coal tar products can injure the ability of the bone marrow to manufacture the white cells, known as "granulocytes." The function of this portion of the blood-forming machinery may be damaged seriously. Other components may be produced but not these particular factors.

How is the patient disturbed? As a rule, the first complaint will be sore throat. The sufferer is usually fatigued and may experience a chill. If so, a high fever will follow. Then come ulcerative lesions in the throat, mouth, and along the digestive tract. In fact, any mucous surface may be involved. In the meantime, the individual exhibits an up and down fever. Fortunately, we have a helpful treatment in pentnucleotide. Furthermore, bone marrow may be combined with a highly nutritious diet and injections of liver extract seem to offer considerable aid.

One reason why warnings are sounded against self-medication is that too much of a particular substance may be swallowed. In other words, the influence of any chemical must be observed critically. Even in the giving of the sulfonamides, the circulation must be checked repeatedly for the slightest sign of trouble. Between two and three hundred cases of this illness have been reported subsequent to the use of the sulfa compounds. Of course, there may have been other angles but we now realize that many useful and proper medicines will require watching, lest they do more harm than good.

A case that came under my observation not long ago was that of a young woman of 26, whose first symptom was fatigue. She left her place of employment in order to rest at her home in the country. While there, she developed a high fever accompanied by prostration. The local physician spotted the difficulty promptly and, under generous doses of pentnucleotide, she made an excellent recovery. When first examined, her white blood cells totaled 800 per cubic mm. The average level is 5,000. Her ailment was traced to a sedative, which she had been utilizing daily.

The least we can do, in prescribing certain classes of chemicals, is to observe their behavior and stop their administration if dangerous side effects appear.

FEARFUL.

T. H. writes: For about a year I have been imagining that I have contracted a certain disease. This is making a nervous wreck of me and I can't enjoy life any more. Is there anything you can suggest?

REPLY.

Have a blood test and find out definitely. A negative report will put your mind at rest.

SLIP OF THE JAW.

E. S. writes: My daughter has trouble with her lower jaw. Every once in a while, it pops out of the socket. What could cause this?

REPLY.

Probably a habit, altho an X-ray film will disclose the condition of the socket. As the ligaments strengthen, the fault will probably disappear.

WANTS TO BROADEN.

N. C. writes: My waistline is only 21½ inches. Is there any way to develop it?

REPLY.

Yes—it can be done with bending and breathing exercises. Why not wait until the rubber shortage is over? Elastic girdles are hard to find.

EARLY TEETHING.

Mrs. H. writes: At what age do teeth start to grow in the unborn child?

REPLY.

They begin to form within seven weeks after conception.

Test Your Facts

Below each of the following questions are listed three answers. Make your choice, see the correct answers below, and mark your score:

1. Which state is next to New York in number of electoral votes? [a] Illinois. [b] California. [c] Pennsylvania.
2. What year saw the organization of the United States marine corps? [a] 1775. [b] 1856. [c] 1890.
3. A tailor's sample of cloth is called a [a] Swath. [b] Swash. [c] Swatch.
4. Which of the following was a famous Greek poetess of ancient history? [a] Sappho. [b] Eros. [c] Daphne.

ANSWERS.

1. [c] Pennsylvania. 2. [a] 1775. 3. [c] Swatch. 4. [a] Sappho.

ANOTHER INDISPENSABLE MAN

Front Views & Profiles

By MARCIA WINN

Small Fry.

It is with astonishment that we note that the Quiz Kids now dispute the popular parlor theory that the younger generation has never heard any other name than Roosevelt. The Quiz Kids' political allegiance has been polled. For what it is worth, here it is: Joel Kupperman, 8, and Richard Williams, 14, are for Dewey; Ruthie Duskin, 10, and Harve Fischman, 14, are for Roosevelt.

By the way, they can't get together on the date for the end of the European war, either. They say Sept. 30, Oct. 19, and December.

Plaint.

In the mail, from G. M. R.:

"Why did R. W. have to bring it up about the Rogers Park foxholes? I want to forget the day I carried home [from work] a huge Springfield rifle [copy] weighing about 10 pounds, getting on the Ravenswood L, and not discovering my mistake until I had read the whole paper; the looks I got from the passengers and the horror I had of dropping the thing on some one's toes. Many times I was tempted to carry it over my shoulder. Footsore and weary was I when I finally handed the weapon over to one of those grimy veterans [7 p. m.], but he and his brother veterans were refreshed and fed and ready for new attacks. Ah, me! Mother love!"

The Mail Bag.

Those campaign slogans continue to come in. Mr. R. O. Fiedler of Milwaukee claims that all the slogans heretofore published by this department are colorless in the light of one already adopted in the Kickapoo, a region he describes as "that hilly section in southwestern Wisconsin where Republicans are Republicans and no pussyfootin'." Mr. Fiedler writes to ask if we can imagine the "delightful cacaphony" of 70 million voters marching to the polls in November, all shouting Kickapoo's slogan. Frankly we think he overestimates the vote this fall, but the slogan is:

"Roosevelt? Phooey!
We want Dewey!"

Mr. Ward H. Crothers of South Bend, Ind., sent three, two, alas, in rhyme. The nonrhyming one is "Elect Dewey and save *both* parties." The others are "Out with Sidney and all of that kidney," and:

"Tommy the Cork,
Harry the Hop—
Clear 'em all out
And start at the top."

From a hamlet known as Chagrin Falls, O., comes the contribution of Mrs. Gertrude K. Fairchild, "Dewey or done." From Buffalo, N. Y., Mrs. John C. Abell offers "Dewey or destruction," "Dewey or despair," and, the outgrowth perhaps of intensive study of the works of Horatio Alger Jr., "Do or die for Dewey." From Romulus, Mich., a farm woman, Mrs. Curtis Waechter, offers "Vote for Dewey, end New Deal hooey." She says she thought that one up while making chili sauce. From Urbana, O., Lillian B. Brown sends "Rebuild the Republic." From Skyland, N. C., a lady identified only as M. J. G. sends "Ditch the New Deal with Dewey."

Lawrence D. Mammen of Lake Geneva, Wis., sends "America needs Dewey" and enclosed a drawing of this made into a campaign pin. Elsie J. French sends "Bust the busts" and "Beware bedtime beatitudes." Mrs. Fred Haines sends: "Support party or nation—which?" Mrs. M. R. Johnson sends: "The world will spin slicker with Dewey and Bricker." Evelyn Mitchell sends "Get there! Get there quicker with Dewey and Bricker!" And Gertrude Stein [who somehow finds herself in the Straits of Mackinac] sends "Do we win with Dewey? We do!"

Two of our contributors seem a bit confused about the whole thing. One is Jennie V. Cullen, who suggests: "Remember Manila bay, elect Tom Dewey and save America." The other is D. J. Nunemacher, who sent the following:

"Dewey and Wicker! Done with wasters!
Dewey and Wicker—do we win?
Dewey and Wicker, Doing, doing, done.
Dewey and Wicker. Doing, did, won."
That's too bad, isn't it?

O, yes, and a lone Democrat telephoned. Her suggestion is "Phooey on Dewey!"

VOICE OF THE PEOPLE

Writers should confine themselves to 300 or 500 words. Give full names and addresses. No manuscripts can be returned. Address Voice of the People, THE TRIBUNE.

LABOR'S REWARD FOR FOURTH TERM VOTES.

Santa Barbara, Cal., Sept. 13.—The meanest deception practiced today by the Roosevelt administration is the plot to use labor's vote in November, then close down war plants and throw the workers out of jobs. Until the election the war plants are being run at the expense of taxpayers.

A letter from Washington, D. C., informs me: "Substantial agreement was reached that contracts for 'X' number of merchant ships be canceled, there being no need for them. Thereupon, informal administration instructions 'came thru' to the effect that no cancellation in advance of the elections would be permitted."

Filthy? Tricky? Mean? Yes, union men, that's how you're to be fooled for your votes and then tossed out on your ear. A friend in Las Vegas, Nev., writes about the gigantic magnesium plant erected for war emergency purposes between Las Vegas and Boulder Dam. Production was and is in immense excess, with vast and towering stock piles. The operating company expected orders to close down and discharge its CIO labor force, but orders came thru to continue to produce until notified to stop. This, of course, will not be until after election day.

R. F. ROBERTS.

THE COMMIES PAY 600 RUBLES A MONTH.

Mattoon, Ill., Sept. 3.—In today's TRIBUNE your front page editorial talks about $80 a week war workers. Where do they get that kind of pay?

Down in this section of Illinois, $30 a week is top pay and the starting rate is $28.40. The average in our heavy ammunition shell plant is about $32 a week carry home pay. This is for 48 hours of work a week.

Living costs, with few exceptions are the same as in Chicago.

SKEPTIC.

ANOTHER ROOSEVELT PROMISE.

Whiting, Ind., Sept. 9.—On Sept. 29, 1936, speaking before the Democratic state convention at Syracuse, N. Y., President Roosevelt said: "I have not sought, I do not seek, I repudiate the support of any advocate of communism or any other alien 'ism' which would by fair means or foul change our American democracy. That is my position. It always has been my position. It always will be my position."

How well has he kept this promise?

M. J. B.

INDISPENSABLE, BUT ABLE TO GET AWAY.

Joliet, Ill., Sept. 12.—If Stalin could not take time out to attend the conference at Quebec because his armies are busy fighting, how is it possible for our indispensable commander in chief to leave the country when our armies are locked in the most critical struggle of the war?

B. W. MILLS.

THE POPOCRATS' SUCCESSORS.

Chicago, Sept. 5.—Back in the days of William Jennings Bryan, the Populists who voted the Democratic ticket were called "Popocrats." What are those who vote the New Deal ticket in 1944 to be called—Commycrats, Hillicrats, Browdercrats, or just Crats?

R. A. FISCHER.

"POLAND'S CAUSE."

Chicago, Sept. 11.—Your editorial "Poland's Cause," is a timely reminder of the plight of that unhappy country, and the valiant soldiers of Poland who are not stopping to ask questions, but keep on fighting for a cause whose winning is a sacred duty to them.

Tho the world is well aware of Poland's unhesitating heroism, ironically how little do people in it know of the remarkable record of its armies, navy, and air force! It is therefore commendable, that your editorial should see fit to remind the readers of Poland's part in this war.

Let us hope that the Polish cause is treated rightfully by the democracies on whose side Poland was aligned from the very beginning. Justice demands such treatment, and we know the Polish cause is just. CHARLES ROZMAREK.

MR. ROOSEVELT'S "WISE DECISIONS."

Keokuk, Ia., Sept. 4.—In his opening campaign speech at Lamar, Mo., Sen. Truman gives the following information to induce voters further to tolerate New Dealers in government: "Our success on the battlefronts were possible because our fighting men had what they needed, where they needed it and when they needed it. Much of the credit of this must be given to the wise decisions of the President."

Was it one of these "wise decisions" that caused the President to withhold from Pearl Harbor military base the preparatory and precautionary facts that would have enabled them to circumvent the butchery of 3,000 of our soldiers and sailors, and to have preserved from destruction almost a half of our Pacific fleet? The President for quite awhile didn't seem to boast much about his being "commander in chief" of our navy.

BIRDWELL SUTLIVE.

HE LIKES HIS PRESENT.

Esler Field, La., Sept. 9.—Permit me to thank some good friend, thru your column, for presenting me with a subscription to THE TRIBUNE. The forthright editorial stand and liberal policy of THE TRIBUNE constitute a source of morale building to one in the army, and this is especially true when one is stationed in a section of the country where a large segment of the population do not seem to know the Civil war is over. EDWARD M. BYRD, Warrant Officer.

FOUR DAY SERVICE.

Chicago, Sept. 7.—There must be a great difference in rationing boards, because I applied for sugar for canning Monday, and by Friday of the same week I received my sugar coupons in the mail. I had read "Frantic Housewife's" letter, wherein she stated she was told she had to wait 19 days, so I was surprised to get such good, speedy service. MRS. EVA JEGL.

FRIEND OF THE PEOPLE

Letters to this department must be signed with names and addresses of writers.

SUBJECT TO DOWER.

Chicago, Sept. 16.—If a husband owns real estate in his name alone, is he within his legal rights to sell it without his wife's knowledge? E. L.

No, in the sense that a conveyance without her signature would be subject to dower. TRIBUNE LAW DEPARTMENT.

WOTTA LIFE! WOTTA LIFE!

Reprinted from Tribune's collection of Gaar Williams cartoons

WATCH THIS WINDOW FOR TWO AFTERNOONS MODELS
OCTOBER 23RD MODEL
BUY EM WHILE THE PAINTS WET AND HAVE A NEW CAR.
AUTO STORE
AUTO STORE
IT'S NO USE, PA, TWO NEWER CARS HAVE PASSED WHILE WE WENT ARDUND TH' BLOCK
TRYING TO KEEP IN STYLE!
GAAR WILLIAMS

We Will **BUY** Your **ELECTRIC SHAVER**

WE BUY SELL TRADE

HIGHEST PRICES PAID . . . SPOT CASH

We want your shaver regardless of condition

If Shaver Is Damaged, Etc., We Pay Accordingly

SCHICK S Model $3.00
SCHICK Colonel White, 1940-'42.....$8.00
SCHICK Super $10.00
SUNBEAM Shavemaster Model R.....$6.00
REMINGTON Single, Any Model.....$3.00
REMINGTON Foursome $10.00
Other REMINGTONS Accordingly
ROLLS RAZORS.....$3.00

ELECTRIC SHAVER EXCHANGE
17 N. STATE (at Madison)
STAte 4506
18th Floor—Stevens Bldg.
OUT-OF-TOWNERS given prompt attention

Quality Liquor Values

BLACK GOLD STRAIGHT BOURBON	GOLDEN WEDDING WHISKEY	SCHENLEY RESERVE WHISKEY	P. M. DELUXE BLENDED WHISKEY
$3.40 5th	$3.43 5th	$3.91 5th	$3.49 5th
Case of 12 fifths $40.80	Case of 12 fifths $41.16	Case of 12 fifths $46.92	Case of 12 fifths $41.88

Calvert Special 5th	$3.46	Cream of Kentucky 5th	$3.32
Calvert Reserve 5th	$3.90	Walker's Imperial 5th	$3.37
Lord Calvert 5th	$4.52	Three Feathers 5th	$3.90
Seagram 5 Crown 5th	$3.48	Mistletoe Grain Gin .... qt.	$3.63
Seagram 7 Crown 5th	$3.94	Dixie Belle Gin 5th	$3.12
Seagram V. O. 5th	$5.24	Gilbey's Gin 5th	$3.15
Paul Jones 5th	$3.47	Gordon's Gin 5th	$3.35
Four Roses 5th	$4.22	Walker's De Luxe ..... qt.	$4.18
Jim Beam 5th	$3.46	190 P. Pure Grain Alc.. 5th	$5.89
Canadian Club 5th	$5.22	Imported Port 5th	$1.79

Add 2% State Tax. Right Reserved to Limit Quantities

SPECIAL STORE HOURS DURING LEGION CONVENTION WEEK—8 A. M. TO 9 P. M.

Quality House
104 S. Clark St. Phone State 1166

[ADVERTISMENT]
Acid Indigestion
Relieved in 5 minutes or double your money back.
When excess stomach acid causes painful, suffocating gas, sour stomach and heartburn, doctors usually prescribe the fastest-acting medicine known for symptomatic relief—medicines like those in Bell-ans Tablets. No laxative. Bell-ans bring comfort in a jiffy or double your money back on return of bottle to us. 25c at all druggists.

WANTED CLERICAL HELP
Comptometer Operator; Inventory Clerk; File Clerk; Messenger Girl. Pleasant working conditions. Postwar future. See Mr. Wolff.
GLASER, CRANDELL COMPANY
2000 South Western Avenue

Your Old Suite Made Like New!

2-Piece Suite
Completely Rebuilt Including Your Choice of Cover
$57.50

Priced Separately
Sofa, $37.50; Chair, $20
Minimum Down Payment, Balance $5 Monthly

There's a big difference between the ordinary upholstering job and Fish's revolutionary new 18-point rebuilding process. At Fish's your old suite is rebuilt step by step exactly as though a new piece of furniture were being made. And when the finished suite is delivered to your home you, too, will praise its beauty, its fine construction and expert workmanship.

Phone LAFAYETTE 7701
We'll gladly send a representative to your home with a complete selection of fabrics. There's no obligation.

Other Prices from $69.50 and Up Depending on the Type of Cover You Select

FISH'S L. Fish Furniture Co.
LOOP STORE, 208-212 SO. WABASH AVE.
822-24 W. 63RD ST. | 3036-38 LINCOLN AVE.
1906-08 WABASH AVE. | 2656-58 W. NORTH AVE.
717 BROADWAY, GARY. | 4042-44 W. MADISON ST.
Established 1858 . . . 86 Years of Fair Dealing!

BRICKER SWING THRU WEST AIMS FOR 20 STATES

9,250 Mile Campaign to Continue Four Weeks.

Gov. Bricker of Ohio, Republican nominee for Vice President, who will be a major speaker today at the American Legion convention in the Coliseum, will cover the western half of the nation on a 9,250 mile campaign tour to start Oct. 1 and continue four weeks.

He will speak in 20 states and confer with leaders of several additional states, the Republican national committee announced from its western headquarters here.

Day and Night Meetings.

Itinerary for the first week:

Oct. 2—Bowling Green, Ky., in afternoon and Nashville, Tenn., at night.

Oct. 3—Centralia, Ill., night mass meeting.

Oct. 4—St. Louis, Mo., mass meeting at night, preceded by conferences with party leaders.

Oct. 5—Ottumwa, Ia., in afternoon and Rock Island, Ill., at night. Republicans from Moline, Ill., and Davenport, Ia., will participate in the Rock Island rally.

Oct. 6—Milwaukee, Wis., day conferences and night mass meeting.

Oct. 7—Breakfast meeting in St. Paul, Minn., noon meeting in St. Cloud, Minn., and night meeting in Duluth, Minn.

From Duluth, Bricker will head directly for the Pacific northwest.

Speech and Reception Today.

The American Legion convention speech, in which Bricker will address a large audience of influential war veterans in behalf of the Republican cause, will be followed at 4 p. m. today by a reception in Hotel Sherman given by the Illinois Republican Service Men's league.

From Chicago, Bricker will head eastward tonight for a week of campaigning in Pennsylvania, Maryland, and New England. Spending two days in Pennsylvania, he will be in Erie and Pittsburgh tomorrow and in Harrisburg and Wilkes-Barre Wednesday. Gov. Martin and Gov. Bricker will speak Wednesday noon from the steps of the Pennsylvania capitol.

From Maryland to Maine.

After a series of speeches, including an appearance before Democrats for Dewey clubs, in Baltimore Thursday, Bricker will go into Maine. He will speak twice in Portland in midday, making short talks from railway stations at Lewistown and Waterville, shake hands with station crowds at Winthrop and Pittsville, and be in Bangor for a night mass meeting.

Gov. Saltonstall will introduce him for an address before the Massachusetts Republican state convention in Boston Saturday. The eastern trip will then be concluded with an address in Norwalk, Conn., the home of Rep. Clare Boothe Luce. Several of the speeches will be broadcast by local stations.

HERBERT HOOVER ARRIVES; MEETS G. O. P. LEADERS

Herbert Hoover, only living ex-President and elder statesman of the Republican party, alighted from the Super Chief at Lockport yesterday afternoon.

He was met by Col. Robert R. McCormick, editor and publisher of THE CHICAGO TRIBUNE, who introduced him to Sgt. Michael Drick, of the state highway police, who was at the station, with the words, "Here's a good Republican."

Then Sgt. Drick's two children, Michael Jr., 6, and Theresa, 9, arrived and also were introduced.

"Are you going to be a state trooper when you grow up?" Hoover asked Michael Jr. Michael said he might. He explained that he shook hands with his left hand because his right hand was full of rocks.

Hoover then was driven to the home of Chauncey McCormick at Warrenville, where he conferred with Republican leaders.

DAY by DAY on the FARM by BEN MARKLAND

Sept. 17, 1944.

A ROUGH comparison of "new agriculture" and "old agriculture" is being made on the Wheaton farm during the current wheat planting period. The new triple tilling machine, acclaimed as one of the items which will bring plowless farming to post-war agriculture, is being used for preparing the winter wheat ground, thus giving the men a chance to compare, on a field basis, this method of soil preparation with the standard method.

In former years the procedure for September preparation of wheat ground was to disc soil from which corn had been cut for ensilage. To fit such ground properly for the planter, it was necessary to run the disc across the field twice and down field twice. This year, 12 acres of corn stubble land will be fitted for wheat planting by two rounds of the fields with the triple tiller.

Four Inches First Time.

On the first round the cutting tines will be set to go down four inches into the soil, and on the second round set for six inch penetration. If it were necessary, the men could prepare the ground in one round of the fields, going six inches deep, by pulling the tiller with the big diesel caterpillar tractor, but the largest of the farm's gasoline tractors does not have enough power to pull the machine set at six inches.

The triple tiller is a large scale variation of the rotary tiller machines which have been used for many years to plow and cultivate large vegetable plots. The cutting tines are attached to a metal drum, four feet long. When pulled over the ground the tines literally pulverize the soil.

New Line Developed.

The triple tiller, manufactured by a Milwaukee company, fulfills the specifications for the "plowless farming" idea which is being discussed by agricultural leaders, since this machine merely disrupts the topsoil rather than turning it in a furrow. A Detroit manufacturer also has developed a complete line of farm equipment which includes no moldboard plow, to be sold after the war ends.

The tiller being used on the farm cuts a four foot swath and costs approximately $625. A larger machine, on a six foot axle and carrying its own six cylinder motor, sells for about $2,600. The larger machine, having its own motor, can be guided by a small tractor.

★ The GARDEN ★

INQUIRIES indicate that a few gardeners planted field beans [navy or kidney varieties] and now don't know how to harvest them. The gardener of the Wheaton farm recommends that the pods be left on the vines until the beans are fully mature, usually late September or early October in this area. Then the plants can be pulled by the roots and piled on a piece of light canvas or an old bed sheet, and left in the sun for several days. At night, and in case of daytime rains, they should be stored in a garage or other dry place.

When the pods have fully cured they will start to dry and crack, at which time they are ready for threshing. A light pitchfork, an ordinary carpet beater, or any similar light metal utensil can be used for the threshing. Flailing the pods on the canvas or sheet will cause the beans to fall from the pods. Shaking the carrier will cause the beans to drop to the bottom of the sheet, and the pods remaining on top can be discarded.

The threshed beans should be placed in an airtight container and stored in a dry room.

Caught by Freight Cars, Victim Dragged to Death

Stanley J. Kuna, 38, of 2330 Mango av., was killed yesterday when he was dragged 30 feet by a Milwaukee road freight train after he became caught in the coupling between two cars near the Grand av. crossing in River Grove. Police believed he attempted to cross the tracks between the cars.

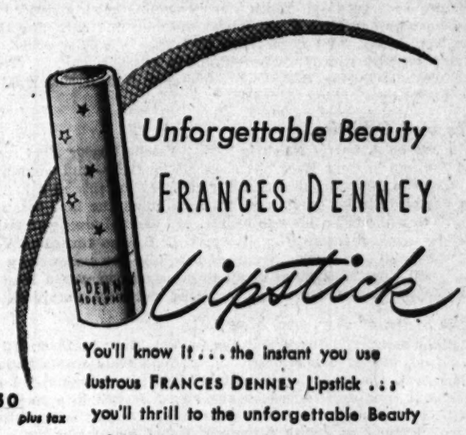

Unforgettable Beauty
FRANCES DENNEY
Lipstick

$1.50 plus tax

You'll know it . . . the instant you use lustrous FRANCES DENNEY Lipstick . . . you'll thrill to the unforgettable Beauty of MISS DENNEY'S new, exciting colors . . . see them today—twelve shades.

Brief and beautiful coif

Sweeping up at the sides and down onto the forehead . . . adapted for you by Thomas Frank's expert hair stylists.

Free Consultation
THOMAS FRANK PERMANENT.....$7.50
Including styled wave. Haircut extra.
Thomas Frank
69 E. Madison, Suite 212, Sta. 6837, Dea. 1399

HAIR and SCALP PROBLEMS?

Let us solve them for you. Our twenty years experience is your assurance that we can also help you. Lack of Hair adds years to your age and is a drawback to social and business success. Don't wait until too late to overcome scalp deficiency and promote the health of your hair.

NO CHARGE FOR EXAMINATION AND ADVICE

Hours Mon., Wed., Fri., 11 to 9
Tues., Thurs., Sat., 10 to 6
Phone WAB. 7040

WELLINGTON HAIR and SCALP INSTITUTE
ESTABLISHED 20 YEARS
209 S. STATE—SUITE 716

BUY MORE WAR BONDS AND STAMPS

"Going to blow it all in, Johnny?"

JOHNNY: *"Hello there, Uncle Bill. Say, can't I have a little fun with it?"*

UNCLE BILL: *"Fun? Listen—tossing your money around in wartime is no fun for anyone!"*

"I remember when I was in the last war. Your Aunt Helen used to write me how prices had gone sky high because everyone was earning big money and buying up everything in sight. They didn't seem to realize that the more they spent, the less *they* got in return.

"Prices went up and up just like at an auction—and your Aunt Helen could hardly make ends meet. I didn't think that was fair to our soldiers' families then, and I wouldn't like to see it happen again today. I know that you wouldn't either.

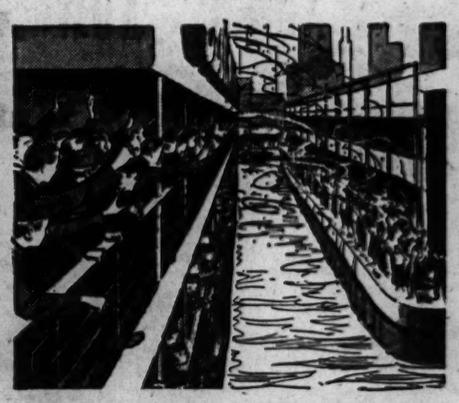

"Besides giving us a royal welcome home, I wished that everyone had been more sensible about their war money. I'm too old to wear a uniform in this war, but I'm not too old to fight rising prices. Everyone can get in that fight."

"And Johnny, if I had only had the opportunity that you have right now. Why, I might be a boss today. A friend of mine salted away every cent he could during the last war and had enough afterwards to set up as a contractor."

UNCLE BILL: "Johnny, why not do as our government says—*put away every cent you can into War Bonds, life insurance and a savings account.*"

JOHNNY: "I was only kidding, Uncle Bill—I'm on my way to the War Bond window right now."

THE financial health of America as a whole depends upon the financial health of every individual. This in turn depends largely upon how well informed each individual is concerning the part he must play in the general economic picture for his own best interests and in the best interests of his country.

Recognizing this, America's Life Insurance Companies are sponsoring this educational program as a public service to the 68,000,000 owners of life insurance and to every American citizen.

Address inquiries to:
60 East 42nd Street, New York 17, N. Y.

Life Insurance Companies in America

and their agents

. . . to cooperate with our government in preserving the financial health of the nation

Today with Women

Blouse Pattern

This one pattern makes three styles of blouses for sizes 6 to 16. Ranging from tailored to very dainty, the versions complement all suit types. Style No. 3410 requires 1½ yards of 35 or 39 inch material for pullover model, 1⅝ yards or two other versions.

Order Clotilde patterns from Chicago Tribune, P. O. Box 537, Grand Central Annex, NEW YORK CITY. Print name and address; state size. Each pattern is 10 cents, plus 2 cents for mailing.

Hokum Aplenty in Film Tale of a Lady Welder

"I LOVE A SOLDIER."

A Paramount picture, directed by Mark Sandrich, featuring Paulette Goddard and Sonny Tufts, and presented at the Chicago.

By Mae Tinee.

Good Morning!

And now absorb the tale of a lady welder, who doesn't aim to get married till the war's over, then loses her heart to a soldier, a sweet-smiling, long-legged blond galoot—and learns—out of the blue, as we say—that he's married.

Is the soldier a villain? No, a thousand times no! He's just a sort of procrastinating guy who doesn't get around to telling the sad story about how he and his wife hadn't understood each other for a long, long time before fate had brought Paulette and Sonny together . . . and how, at the moment Paulette thinks he's two-timing her, he's really seeing the lady who bears his name about a divorce. . . .

Paulette has a girl friend and Sonny has a boy friend. Comics, the two of them [Mary Treen and Walter Sande]. They marry and are very much in on the troubles and pleasures that beset the welder and the soldier, who battle and love till the clouds roll by. . . .

This is rather a made to order give-'em-a-war-angle-with-laughs number that's awfully long on hokum.

Sonny Tufts is sterling as the soldier and Paulette is sorta tinny as the welder. I just didn't believe a word of her.

Barry Fitzgerald makes a fuzzy role glint and you'll like the other players personally, I'm sure.

The film is simply crowded with incident.

See you tomorrow.

* *

Looking at Hollywood

By Hedda Hopper

HOLLYWOODA Cal., Sept. 17.—**Jennifer Jones** and **Joe Cotten** have their work cut out for them. They'll be in Hal Wallis' "Love Letters." . . . "The Greeks Had a Word for It" has been changed to "Insincerely Yours," with **Sylvia Thalberg** scripting it. . . . **Martin Kosleck** bought "Murder Man," and **Vera Vague** wants to play the murder man's wife. . . . **Flight Officer Jackie Coogan** is doing a story about gliders for Collier's. . . . **Hugo Ballin** sends a clipping which reads "Devotion is based on the lives of the three Bronte sisters, starring **Ida Lupino, Paul Henreid,** and **Olivia de Haviland.**" Writes Hugo, "I once produced 'Jane Eyre,' but never knew before that one Bronte sister was a man—did you?" . . . **Harry Tugend** is busy writing the epic of California for **Bing's** third picture after his return. It begins with the gold rush and ends with the admission of the state to the union, and it's all Crosby.

Anything to Oblige.

Understand Cuba was upset about Warners picture "To Have and Have Not." The Cubans felt it showed up Cuba in a bad light, even tho **Ernest Hemingway** wrote it. So the story was switched to the French island of Martinique, occupied by Vichy forces until we forced them out, which leaves Hemingway's original story where?" . . . **Betty Hutton** arrived home today voiceless, but enthusiastic about her trip, and with plans [in spite of Paramount] to go overseas and entertain the boys. . . . **Paulette Goddard** was tossed off a plane before she got on, and sat with four other army wives waiting for the next one. . . . The day before Paulette left, **Jinx Falkenburg** brought some soldier friends up to say goodbye. When a new traveling gown arrived, Paulette rushed upstairs and tried it on. It was too long in front. She threw it in the box, saying, "I'll never wear it!" Then a soldier asked, "Have you tried it on backwards?" She did and it was perfect. . . . The howl of the week is **Lucille Ball,** who's divorcing **Desi Arnaz,** making the cover of "Home-Making Magazine."

Sillies and Oddities.

The reason **J. Carrol Naish** is letting **Estelle Taylor** steal scenes in "Hold Autumn in Your Hand" is she's his landlady—and wouldn't you? . . . **Groucho Marx,** looking at his daughter Marian's new hat, which had a big bird sitting on it, said, "I don't mind the hat, but why did you have to buy one I'll have to feed? . . . **Van Johnson** was visited on the set by a school friend from Newport, R. I., who turned to Van and said, "What did you think when they first told you you were a star?" "Well," said Van, "I thought of all those parts you got in high school that I wanted. Now you're selling insurance and I'm a picture salesman."

Bright Stars of Air and Stage.

William Bendix is just about the hottest thing in town. His radio show's good, too—give it a listen. . . . **Rene Clair** wants **ZaSu Pitts,** who is now in Chicago, for top spot in "Ten Little Indians." I remember the first time she stepped on any stage. It was in a **Noel Coward** one-act play "Tonight at 8:30" for charity. Acting with Pitts were such well knowns as **Judith Anderson, Isabel Jeans,** and **Willie Bruce.** Pitts wore a trick hat, carried a funny pocketbook, got herself tangled up in the telephone cord. You couldn't hear a word of dialogue. The second night, ZaSu dressed in the alley, but she kept right on wowing the audience.

[Copyright: 1944: By The Chicago Tribune.]

Help the Child Develop Some Independence

BY GLADYS HUNTINGTON BEVANS.

[Copyright: 1944: By News Syndicate Co., Inc.]

I sat quite near a family one day and watched a rather weary little child being taught to be dependent.

After having been fed her main dish by a doting father, much against her will, she began to wander around among the tables, self-consciously accepting the cooing attentions of customers and waitresses.

When dessert was brought in, the child came back to her table. Her father lifted her into her chair.

"I don't want you to help me up. I'm big. I can climb up." And she proceeded to slip down, so she could climb up alone. But she wasn't successful. Her father had scant patience with this evidence of self-sufficiency. He gave her a little boost which brought her sharply up on the chair, but which brought tears, too. Eventually, when the tears subsided, with spirits and appetite slightly dampened, she was ready for dessert, but not before her father had tucked her napkin in her chin, in spite of her efforts to do it herself.

Her mother picked up the spoon and attempted to feed her some ice cream. But she closed her mouth and then cried, "I can feed myself; let me feed myself," and clutched for the spoon. Her father interrupted, "No, baby, let mother feed you." So baby, getting somewhat worn out in her efforts to be independent, subsided and allowed herself to be fed. But after a few mouthfuls, she protested again, mother and father joining in the discussion. At last they gave in, and tempered in spirit, with teary eyes, she finished her dessert herself.

Quiet, peace, no focussing of attention on the child's eating in any way, no emotional disturbance, pleasant conversation, are the essentials of the proper environment in which a child should learn to eat what is put before him [presuming it is the proper food] and how to learn to feed himself.

To help your child to independence allow him, within reasonable bounds, to do the things he naturally craves to do.

Exhibition Held in North Shore

Miss Mary Jo Calnan of Lake Forest, with flower arrangement by Mrs. Alfred E. Hamill, which was shown at exhibition of the Lake Forest Garden club Saturday and yesterday. [TRIBUNE Photo.]

Benefit Put On by Lake Forest Garden Club

Instead of the annual garden walk, the Lake Forest Garden club gave a new type of benefit party—a collectors' show—over the week-end in the Lake Forest library to raise money for the children's nature study classes sponsored by the club. Mrs. Joseph M. Cudahy and the other members of the exhibition committee transformed the beautiful rooms of the library, a memorial to Kersey Coats Reed, into a perfect setting for the china, silver, and glassware lent by Lake Foresters.

The modern French pottery table decor trimmed in gold owned by Mrs. William R. Odell Jr., and the terra cotta figures exhibited by Mrs. Donald Welles were shown to an advantage in the north room of the library along with Swedish glass table goblets and bowl lent by Mrs. John Stuart. An engraved glass chalice from Sweden was another rare object shown in the room, which was decorated with tropical foliage from Florida, arranged by Mrs. Edward K. Welles and Mrs. Stephen Hord.

The walls of another room of the library were hung with floral prints furnished by Mrs. Clay Judson and Mrs. Dexter Cummings. In lighted glass cases were miniature books owned by Mrs. Alfred E. Hamill, and a miniature antique silver English tea set. Floral arrangements by garden club members decked the room. Mrs. Walter S. Brewster, general adviser of the show, made an illustrated talk on flower arrangement on Saturday and Sunday afternoon.

Among those who attended the exhibition were Mrs. John Coleman and her daughter, Beth, Mrs. Charles F. Glore, Mr. and Mrs. William Roy Carney and their daughter, Jean, and Mr. and Mrs. Albert B. Dick Jr.

An Impetuous Boy of 17 Told: Give Gal Time

BY MAUREEN DALY.

[Copyright: 1944: By The Chicago Tribune.]

Even the smoothest joes sometimes make the mistake of losing a good gal's friendship by rushing her. A couple of dates may be enough to convince *him* that the girl is strictly a mellow doll, the stuff of which dreams are made, but it usually takes a girl longer to make up her mind. Here's a typical letter from a fellow who blundered by asking to be number one with his special girl while he was only an extra on her date parade; it gives out this way:

on the SOLID side

"I am a young man of 17. I have met a wonderful girl who has moved into our neighborhood recently. She is 18 and I became infatuated with her at first sight. She is pretty and comes from an excellent family but is not at all conceited. I have told her that I love her but her only answer is that she loves me, too, but in another way. [Brotherly stuff!] She has asked me to meet other girls, perhaps I would find the girl for me later on. Tho I don't want any one else but her, she regards it as puppy love. I'm leaving for the service in a month or so; do you think that by writing and sending her small gifts I can make her realize that I am sincere?"

Even tho *you* are fond of the girl, don't try to rush her into the ever-lovin' department until you are sure she wants to accept your friendship. Give yourselves ample time to get acquainted; do write to her frequently and send her an occasional gift if you like. But drop that final, "this is it, fellows" attitude until you have given yourself time to be sure! Your stupid-cupid rush technique will only make the gal more wary. Both of you are a little young to be thinking beyond the hand-holding into the home-'n-hearthside stages; give this honey-chile a year or two to think it over. If she's still your dream gal then, she probably always will be.

* *

Grant Hospital Reception to Be Held for Miss Morse

A tea and reception for Miss Alice M. Morse, newly appointed director of nursing at Grant hospital, will be given from 2 until 5 p. m. tomorrow at the hospital, 533 Grant pl. Members of the woman's auxiliary, the board of directors, and the student body will be on hand to greet Miss Morse.

Engagements

Mr. and Mrs. Paul E. Pearson of Union av. announce the engagement of their daughter, Frances Helen, to Maj. Albert J. Freund of the army air forces, son of Mr. and Mrs. Albert J. Freund of Dorchester av. Miss Pearson attended Clarke college in Dubuque, Ia., and her fiancé, who now is serving overseas, studied at Loras college in Dubuque.

Assistant Atty. Gen. and Mrs. Oliver H. Bovik of S. Anthony av. have announced the engagement of their daughter, Barbara, to Corp. Herbert W. Abrahamson, son of Mr. and Mrs. Anton E. Abrahamson of Prairie av. Corp. Abrahamson recently returned from a year's duty overseas.

Woman's Club Opens 15th Flower Show in Winnetka Tomorrow

The Winnetka Woman's clubrooms will provide the setting tomorrow for the 15th annual flower show sponsored by the club's garden department. Among others, there will be classes for vegetable specimens and arrangements under the direction of Mrs. William Moffatt, and a "family reunion" table exhibit, with Mrs. Charles D. Atwater in charge. Both flowers and containers in an "arrangement for a bedside table," planned by Mrs. George Parker's war service committee, will be donated to near-by service hospitals after the show. Mrs. William G. Kelley is being assisted in arrangements by Mrs. Frank Durham, Donald Cook, John Lyford, F. W. Teegarden, W. T. McFall-Sterling, and Mrs. Edward C. Hasse.

Women in War Work

By Dorothy Johnson

The JANGOs [junior army-navy guild organization] will have a benefit bridge party at 8 p. m. tomorrow at the Harriet Hammond McCormick Y. W. C. A., 1001 N. Dearborn st. Officers from the naval reserve midshipmen's school at Northwestern university [Abbott and Tower halls] have been invited to attend. Proceeds of the party will go to maintain the organization's office at 175 W. Jackson blvd., and to JANGO projects in behalf of the Navy Relief society's thrift shop at the Great Lakes Naval Training center.

The gift shop at Wesley Memorial hospital, which is staffed by members, has contributed a prize to the card party, of which Mrs. Donald Cave will be chairman.

JANGOs, whose president is Mrs. J. R. Lansesty, do volunteer work at the Great Lakes shop and in headquarters there of the relief society. The shop is in need of toys, jewelry, and clothes. Donations will be picked up by the society's motor corps. Contributors are invited to call Great Lakes 2300.

Mrs. C. Ashley Deneen, president of the Navy Mothers' club, has announced that when that organization occupies its new quarters at 500 Sherman st. about Oct. 1, it will be the Chicago depot for thrift shop donations.

An accelerated course for Red Cross canteen workers will begin tomorrow at headquarters, 529 S. Wabash av. Because trained women are needed to staff the organization's canteen service thruout the city, Miss Frederica Beinert, chairman of the Chicago chapter's food and nutrition service, has arranged for prospective workers to receive both basic and advanced instruction within a period of only four weeks.

Women enrolled in the course, for which registrations will be accepted thru today, will study food and nutrition Tuesday and Wednesday mornings from 9:30 a. m. to noon and canteen service Thursday mornings at the same hour. All classes will meet in room 405.

The only woman doctor on the staff of the United States naval hospital at the Great Lakes Naval Training station, Lt. [j. g.] Laura E. Weber, reported at the center for duty recently after 10 months of service at the naval hospital in Brooklyn, N. Y.

Lt. Weber was graduated from Cornell university and the Temple Medical school in Philadelphia, Pa. She served her internship at the medical center in Jersey City, N. J., and a residency in gynecology in New York City. In 1942 she trained in obstetrics at the Lying-In hospital in Chicago.

All Austin units of Bundles for America will participate in a benefit card party to be given tomorrow night at 8 o'clock in the Austin Congregational church recreation hall, Pine and Ohio sts. Proceeds will go to buy wool yarn for Bundles' knitting projects.

Goren on Bridge

By Charles H. Goren

ANSWERS TO SATURDAY'S QUIZ.

Q. 1—As South you hold:
♠AK64 ♥A73 ♦A1072 ♣95
The bidding has proceeded:

South	West	North	East
1 spade	Pass	1 no trump	Pass
?			

What do you bid now?

A.—Pass. Game is hopeless, since you have only one trick in excess of your opening bid. Don't show the other suit. Take a reprimand if you raised to two no trump and blush violently if your answer was three no trump.

Q. 2—As South you hold:
♠KJ1075 ♥63 ♦942 ♣653
The bidding has proceeded:

North	East	South	West
1 heart	Pass	1 spade	Pass
3 hearts	Pass	?	

What do you bid now?

A.—Pass. You have already done your noble duty by the hand. Since you are not the opener you may pass if you feel like it. And that's just how you should feel.

Q. 3—Partner opens with one heart and you hold:
♠KQ93 ♥A93 ♦6432 ♣75
What is your response?

A.—Two hearts. There is a distinct objection to responding with one spade. If partner happens to rebid two hearts you will then feel obliged to raise to three, which would be doing too much bidding on the values held. You will almost surely land in game whether you can make it or not. Where you are not strong enough to do both, the raise of partner's major suit should be made.

Q. 4—Partner opens with one club and you hold:
♠KJ3 ♥KQ4 ♦A1075 ♣A72
What is your response?

A.—Three no trump. While a response of one diamond would be regarded as correct it is not the best strategy. Such a response makes your future problems very difficult. The three no trump gives an exact and complete picture of your hand in one bid and partner will be able to judge whether there is a slam in the hand.

Q. 5—As South you hold:
♠Q5 ♥976 ♦Q643 ♣A754
The bidding has proceeded:

North	East	South	West
1 heart	Pass	1 no trump	Pass
2 spades	Pass	?	

What do you bid now?

A.—Three hearts or with a conservative partner four hearts. The important consideration is not to persist with no trump because you have stoppers in the other suits. Partner is marked with at least five hearts and four spades and must be short in the other directions. You have some very good cards for him, especially the spade holding.

Q. 6—As South you hold:
♠74 ♥63 ♦KQ8652 ♣954
The bidding has proceeded:

North	East	South	West
1 spade	2 clubs	Pass	Pass
3 clubs	Pass	?	

What do you bid now?

A.—Four diamonds. In view of your previous refusal to bid partner cannot expect more than this, but he is entitled to know that you have a good diamond suit, in view of the fact that he wishes to contract for game tho you may have nothing.

Q. 7—As South you hold:
♠A1074 ♥65 ♦KQJ5 ♣A92
The bidding has proceeded:

North	East	South	West
1 heart	Pass	1 spade	Pass
2 no trumps	Pass	?	

What do you do?

A.—Make up your mind to bid a slam. The best bet is to temporarily bid three diamonds, just in case partner happens to have four of that suit. If he supports it bid a slam there, if not bid a slam for him in no trump. You have a good substantial opening bid and partner has opened the bidding and jumped. This is not a matter of finding out how many aces partner has, but how much stuff.

Q. 8—As South you hold:
♠A9652 ♥J10 ♦6 ♣109853
The bidding has proceeded:

East	South	West	North
1 heart	Pass	2 diamonds	Pass
2 no trump	Pass	5 hearts	Pass
6 hearts	Pass	Pass	Pass

What is your opening lead?

A.—The ten of clubs, in an effort to build up a trick before you are deprived of the ace of spades. The singleton diamond is a very bad lead, since there is apt to be some sort of guess in that suit. If partner has the ace, they won't make the hand anyhow.

Novel Potholders

BY ELLEN BRUCE.

Novelty crocheted potholders are both utilitarian and laugh provokers. These miniature lingerie pieces are easy to crochet, can be used as gifts, and are inexpensive to create when made of white carpet warp with contrasting trimming.

For instructions in crocheting the potholders, No. 1021, send 10 cents in stamps or coin, plus 2 cents to cover mailing cost, to the Needlework Bureau, Chicago Tribune, 220 Fifth av., New York 1, N. Y.

Monday Store Hours, 9:45 to 5:45

Marshall Field & Company

NOW—Junior size robes in lounging apparel!

Robes for junior sizes—and that means a junior size who's a school girl, career girl or married woman—are now in our Lounging Apparel Section. Now you can enjoy a robe that's cut for you alone, tailored to your petite figure, your individual proportions! See the collection in *Lounging Apparel—Fifth Floor. Also Evanston, Oak Park, Lake Forest*

1. Quilted rayon crepe robe in pink or blue. Sizes 9 to 15. $16.95

2. Wool flannel in red, navy blue, French blue. Sizes 9 to 15. $22.95

INTERESTED IN GOOD GROOMING?

Hear Miss Helen Colin

Trained Home Economist, Commonwealth Edison Company, talk on

CARE OF CLOTHING AND FABRICS IN A.W.V.S. WORKSHOP

Today, September 18, at 2 o'clock, Fabric Fashion Theater, Second Floor, State

Store Hours Monday: 12 Noon to 9 P. M.

CARSON PIRIE SCOTT & Co..

TUSSY'S BEAUTY TRIO

keeps your skin at its best

★ **Tussy Emulsified Cleansing Cream** removes make-up and cleanses gently, but so thoroughly.

★ **Tussy Skin Lotion** refreshes and makes your skin feel cool and sparkling.

★ **Tussy Rich Cream** softens and smooths your skin to Cameoesque beauty.

1.00 to **3.00** each

Plus Federal Excise Tax. Toiletries, First Floor.

Use the Deodorant Cream that's over

24% MORE EFFECTIVE

STOPS under-arm perspiration odor. According to scientific tests, ETIQUET is 24% more effective as a deodorant than other deodorant creams tested!

SAFELY CHECKS under-arm perspiration.

SPREADS SMOO-OO-THLY! No need to rinse off or wait to dry.

SAVES CLOTHES. Helps prevent clothes-stains and clothes-rot due to under-arm perspiration.

ANTISEPTIC. Pure. Not irritating to normal skin.

Copr. 1944, by Lehn & Fink Prod. Corp.

Etiquet

The Antiseptic Deodorant Cream

TUNE IN "BLIND DATE" Mon. Nites, Blue Network

Week's Social Calendar Lists Varied Events

BY JUDITH CASS.

THE week will be a busy one with a two day program on Friday and Saturday planned by the British War Relief society to celebrate its fifth anniversary, a gay benefit Friday night given by the Evanston Junior center of the Infant Welfare society, and the opening today of the annual St. Luke's fashion show headquarters.

An exhibition which the war relief society will open on Friday in its N. Michigan av. headquarters will represent all departments of its relief work. It will remain open for five days, tho the celebration activities are limited to two. A business meeting will be held Friday morning, presided over by Mrs. William Sutherland, chairman of women's activities. Charles F. Glore, chairman of the Illinois committee of the society, will preside at a meeting that afternoon at which A. B. Grant of Washington, D. C., vice president of the national society and director and head of production units, will speak, as will the British consul general, Wilfred H. Gallienne, whose subject will be "Flying Bombs in England." A third speaker will be G. Ott Romney, associate chief of the personnel training unit in charge of basic recreation training of the American Red Cross, who recently returned from England. Chauncey McCormick, vice president of the Illinois committee, will introduce the speakers, and tea will be served.

The children who have been working in the "Young America Wants to Help" division will have their celebration Saturday morning at a Christmas party complete with Chirstmas tree. Around it will be shown the presents they have made for the Christmas ship which sails annually laden with toys to brighten the holidays for British and refugee children in England. Miss Marie Seaton, a British newspaper correspondent, will speak, and refreshments will be served.

Mr. and Mrs. Gallienne are entertaining at dinner Friday night for Mr. Grant and officials of the society.

On the Calendar.

The voices of many well known Evanstonians will be floating out over the air waves at the Infant Welfare benefit, which is to be a broadcast of the "Dr. I. Q." radio program in Cahn auditorium, Scott hall, on Northwestern university's campus. Those who have taken tickets are boning up on all sorts of information so that they will be prepared if they are asked to answer questions for the usual reward of silver dollars. One Northwestern university professor is planning to carry an encyclopedia to the auditorium with him.

Mr. and Mrs. Drennan J. Slater are giving an open house following the broadcast for "Dr. I. Q." who is James W. McClain, formerly of Evanston, and Mrs. McClain. The junior Herbert Taylors also are entertaining after the program, combining an open house with a farewell party for the Clayton Sauers, who are moving to Pasadena, Cal. The junior Henry R. Platts and the Joseph Corcorans are giving dinner parties before the broadcast, and the Roy Brownings and Miss Betty Slaughter are others entertaining afterwards. The center's board of directors will gather for a final meeting at 10:30 a. m. today in the home of Mrs. Burton Ellis in Kenilworth. Tickets to the broadcast are on sale at Marshall Field & Co. in Evanston.

Preparations for the annual St. Luke's Fashion show on Oct. 18 at the Stevens hotel may be regarded as under way in full force with the opening today of its ticket office at 942 N. Michigan av. Mrs. I. Newton Perry will be in charge of the office, assisted by Mrs. Everett C. Brown, Mrs. Morris McCormick, Mrs. Eric Oldberg, and Mrs. Harold C. Smith. Mrs. Walter B. Wolf again is general chairman of the huge fashion show, with Mrs. Frank Hibbard as her vice chairman.

Wedding News.

Miss Mary Tyrrell Ritchie, daughter of Mrs. John Ritchie of Winnetka, has chosen Thursday, Sept. 21, for the date of her marriage to Calvin Graham Thayer. The afternoon ceremony and the reception which will follow at the Ritchie home will be small, since the bridegroom's parents, Mr. and Mrs. Wheeler Hall Thayer, will be unable to come from their home in Palo Alto, Cal. The bride's brother, Lt. John Ritchie Jr., will also be absent on Thursday, for he is on duty with the army air forces at McCook field, Neb. Miss Alice Ritchie will be her sister's only attendant. Mr. Thayer and his bride will live in Palo Alto.

Mr. and Mrs. Edward Everett Waful of Blackstone av., have announced the marriage on Aug. 9 of their daughter, Ruth, to Durbin Rowland, professor of French at the University of Chicago. The ceremony took place in the chapel of the church of St. Thomas the Apostle, and Mr. Rowland and his bride are at home in Blackstone av. Mrs. Rowland attended the Art institute and is widely known as an interior decorator. Mr. Rowland, son of Jesse Rowland of Toledo, O., is a graduate of Harvard university.

Today's Events.

Mr. and Mrs. Thomas C. Moulding of Wilmette will celebrate their 50th wedding anniversary at a family luncheon today in the home of their son-in-law and daughter, Mr. and Mrs. Robert E. Wooden of Winnetka. The guests will include a son, Staver Moulding, and his mother-in-law, Mrs. George Ambuhl of Wilmette; Mrs. Sylvester P. Beers of Evanston, sister of Mr. Moulding; the William Rufus Abbotts, cousins of Mr. Moulding, and Mrs. Joseph W. Moulding, his sister-in-law of Delavan Lake, Wis. Mr. Moulding and the former Ida Staver were married in Portland, Ore., in 1894, coming immediately to Chicago. They were members of the class of 1891 at Northwestern university, where Mr. Moulding was captain of the football and baseball teams. Mrs. Moulding for many years was treasurer of the Chicago College club.

Also on today's calendar: A guest tea the North Shore Service league of the Chicago Maternity center will give at 2 p. m. in the Wilmette home of Mrs. Lynn Stewart; a luncheon meeting of the Filles de France in the Morrison hotel; a meeting of the directors of the Margaret Etter Creche this morning at the nursery, and a preview of the movie, "Dragon Seed," presented by the Chinese News service and the East and West association at 10 a. m. at the Esquire theater, commemorating the day 13 years ago that Japan invaded China. Members of the American Friends of China are among those invited to the preview.

Engagement to Ensign Announced

Miss Lois Emery, whose engagement to Ensign Roger Hurd of the merchant marine, son of Mrs. Robert Maxon of Lakeview av., was announced recently by her mother, Mrs. Henry Emery of Kenmore av. The wedding will take place in December, when Ensign Hurd is expected to return from duty in the Pacific. [TRIBUNE Photo.]

Rosh Hashana Services Hail Allied Victory

BY THE REV. JOHN EVANS.

The world will be a better place in which to live in the Jewish year 5705, which began last night at sundown. This was the theme at crowded Rosh Hashana services in many synagogues last night and the devout heard spiritual interpretations of the present liberation of enslaved countries.

Rabbi Benjamin H. Birnbaum, president of the Chicago Rabbinical association, and spiritual leader of Ner Tamid congregation, 2754 W. Rosemont av., voiced his optimism for the new year before his congregation, and on behalf of the Rabbinical association extended New Year's greetings to Chicago's Christian community. His message recalled years just past when "the entire democratic world was in danger of being destroyed by the dark forces of fascism."

"With gratitude do we therefore approach the new year for the liberation of many enslaved European countries," the message continued. "We will pray for speedy victory for all the united nations. Above all, we will pray in our synagogues for the advent of a better world which will witness the mobilization of the great spiritual forces of all mankind.

"We, the members of the Chicago Rabbinical association, on the occasion of the Jewish new year, extend greetings to our Christian friends of all denominations, and offer them assurance that even as we joined hands in the common purpose of winning the war, so too will we lend our best efforts in helping the post-war world obtain a lasting peace."

Dr. Louis L. Mann of Chicago Sinai temple, told his congregation last night, "Brotherhood, once a dream and a vision, has now become a dire necessity." He asserted that mankind has become victim of man's own ingenuity.

"Man," said Dr. Mann, can outrun the deer, outfly the bird, outswim the fish; Prometheus-like he has stolen the fire from heaven in the form of electricity. He has conquered all nature except human nature. His morality and ethics have not developed comparably with his mechanics and technology. The war did not cause the sickness of society; it simply revealed it.

"Science has annihilated time and space, and this world thus made physically smaller must become spiritually larger. Isolation is now an impossibility, and if it were a possibility it would be a repudiation of the principle that a man is his brother's keeper. When he refuses to be his brother's keeper, he becomes his brother's killer. Brotherhood, once a dream and a vision, has now become a dire necessity. Mechanics without ethics spells disaster. Technological advances without moral development are catastrophic."

The ram's horn, or shofar, calling congregations to recognition of the solemnity of the new year's coming, was blown for all Orthodox and Conservative congregations.

* *

Garden Club Council.

The Garden Club of Illinois will hold its annual presidents' council Monday in the Wedgwood room of Marshall Field & Co.

White Collar GIRL

BY RUTH MAC KAY

Dept. of Deep Research.

The dark eyed occupant of the adjacent desk who took over the White Collar Girl column for its vacationing editor raised the question of "Blue Monday." Blue, she contended, is for eyes and hearts [true blue] and sentiment, "something borrowed, something blue." Why, she asked, Blue Monday?

The research department in the person of a reader now reports that "Fact, Fancy, and Fable" [published in 1889] explains Blue Monday thus: "Those whose affairs of business occupied them on Sunday were considered to have a right to a holiday on Monday. The name is said to be derived from a custom of decorating European churches with blue the Monday before Lent."

An English dictionary defines Blue Monday as "a Monday spent in dissipation by workers." Our research department, when last heard from, was knee-deep in blue stockings, blue laws, and an explanation of blue gowns—not *Alice* blue gown but a class of mendicants in Scotland, if you please.

Summer in Retrospect.

A scene I am sure
I will never forget
Is a 200 pound gal
With a butterfly net!

AL SPONG.

Femininity at War.

Our white collar girls, no matter where they are, never forget their femininity. Beneath their helmets of war, Red Cross girls in Burma wear flowers in their hair, take good care of their hands and complexions, and try to appear as attractive as possible. JEANIE E. BROWN.

Word Study.

We are having fun finding words of three syllables in four letters, such as *idea*, and *area*. What have you? CAROLINE GEISLER.

New Wrinkle.

Opal, the Operator, avers John Fahrner, is so dumb she thinks surface lines are crow's feet.

Honorable Mention.

Kay Moloney, a W. C. G. reported by Kenneth Robert Sandberg, who is confined to a wheel chair yet is at her secretarial desk on time every morning at the Spaulding school after an hour's trip from her home.

Helen, a La Salle-Wacker waitress reported by Lucretia Gayner, who is "always courteous and ready to give the same quick, good service to men and women."

The switchboard operators and message clerks at the Stevens hotel, of whom "Another Operator" writes: "At a recent convention it was necessary for us to call there a number of times a day and we always 'got our man' without a case of jangled nerves."

The "Michigan Av. White Collar Girls" who took the trouble to write a letter on behalf of the very sweet matron employed by their company, rudely treated by a well dressed woman who stopped in the building. "People just don't come nicer or better than our matron," said the girls.

U. of C. Citizens Board to Hear Anthropologist

The citizens board of the University of Chicago, meeting at 12:30 p. m. today in the Chicago club, will hear Prof. Fay-Cooper Cole, chairman of the university's department of anthropology, discuss "The Peoples and Politics of the Southeastern Orient."

Alluring New Woolens Win Fashion Favor

BY REA SEEGER.

Fabric collections, especially the new woolens featuring the latest colors for street, town, and country clothes, are providing competition for the showings of ready to wear costumes. The big bolts of coat fabrics produced by world famous textile weavers are as rich and thrilling to see as anything made into a finished garment. The textures are butter smooth, with the old time duvetyn or suedelike weaves leading the list for shopping favor. Next come the handsome rough nubby and hand woven materials.

Many exciting new colors, such as plum, winter gray [gunmetal, platinum, or silver], black tulip, and the vivid shades of sulphur yellow, pink, and red, offer high fashion hues for new winter coats. And this year you'll find dress weight woolens the same shade as the coat fabrics, so that you can wear a monotone costume of dress and coat.

In addition to the solid colors, plaids, checks, and smart mixtures offer a fascinating array from which to choose and make your winter costume. These latter also blaze with strong, clear color and are especially ideal for winter country life wardrobes, and swank sports clothes.

Store Hours Monday: 12 Noon to 9 P. M.

CARSON PIRIE SCOTT & Co..

ONE-SIDED *beret*

A clip-on beret with a wing of felt leaves on one side . . . that has a firm way about staying on your head in the wind! Black, brown. **10.00**

Other colors, 11.95

Main Section, Fifth Floor.

Budget Shops

Stevens

State near Washington

Downstairs at Stevens

Open Monday, 12 to 9 P. M.

36.95

Yarndye Grey

"newest" neutral this season in a wonderful wool Chesterfield!

A broad-shouldered Chesterfield that "goes over" anything—in fine neutral grey that "goes with" everything. What smarter way to brave the "windy city's" winter weather! And because it's interlined it will keep you as warm as the proverbial "bug in a rug". Yarndye Grey only. 10 to 18. **36.95**

Sorry, no mail orders!

Downstairs—State

Direct Subway Entrance

Chas. A. Stevens & Co.

Downstairs at Stevens

Budget Shops

Stevens

State near Washington

Downstairs at Stevens

Open Monday, 12 to 9 P. M.

5.95

Wing Shouldered Jumper

newest jumper fashion ...smart with any blouse!

Back and front contrasting bands accent this jumper's new V silhouette. Nicely cut and tailored in rayon gabardine, its lines are smooth as an arrow's course. A smart little wardrobe stretcher at a budget price. Blue with Navy, Navy with Red, Red with Navy, Green with Brown. 10 to 18. **5.95**

Long sleeved, collarless blouse sketched—in Maize or White rayon crepe. 32 to 36. **5.95**

Mail and phone orders invited!

Downstairs—Sports

Direct Subway Entrance

Chas. A. Stevens & Co.

Downstairs at Stevens

Budget Shops

Stevens

State near Washington

Downstairs at Stevens

Open Monday, 12 to 9 P. M.

13.95

A Shoulderline of Sparkle

tops a Black dress... puts you in a pretty "after five" mood!

A "bright-by-night" dress that molds your figure to surprisingly small proportions. The sequin-paved yoke in front creates an above-table-look as scintillating as your table talk should be. Black rayon crepe only. 12 to 18. **13.95**

Sorry, no mail orders!

Downstairs—State

Direct Subway Entrance

Chas. A. Stevens & Co.

Downstairs at Stevens

THE MADISON ROOM

presents

VERA MAXWELL...

famous American designer, as our guest on Wednesday, September 20th

Carson's feels it an exciting privilege to play host to Vera Maxwell, designer and creator of our own Madison Tweeds. She has won our allegiance and yours through her uniquely gay yet practical attitude on clothes. Her casually dashing suits and topcoats that can span the calendar. And the incomparable "Maxwell" fabrics, woven and dyed to her own specifications. Miss Maxwell is coming from New York especially to meet you and chat with you about her new Winter Collection...tomorrow in the Madison Room

CARSON PIRIE SCOTT & Co.

Fourth Floor, State

Sally Appeals for Clothing to Aid Needy

BY SALLY JOY BROWN.

Mrs. G. is caring for her grandson, 4. His father deserted the family, and his mother recently was injured in an accident and is unable to work. The family's income is very small, and both the grandmother and the child need clothing. The boy wears regular 4 year old size clothes and shoes size 6½. The grandmother requires women's clothing size 58 or 60.

During the depression, Mr. W., who is elderly, was ill and unable to work. Because he was on relief and unable to replenish his clothing, it is very much worn. He now has a job but earns a very small salary. After paying room rent, meals, carfare, and other necessities, he has little left for clothing. If any reader has shirts, size 15 or 15½, he would be grateful for them.

Mrs. X. is a service man's wife and the mother of two small children. She needs a crib for her infant daughter and toys for her son, 21 months old. She is unable to work to supplement her income, which provides only for necessities. The address is on the south side.

Thru the Looking Glass

If you follow this column with the fidelity we fondly assume, you'll know that our sales resistance to the exquisite translation of a clean, sweet lemony fragrance is absolutely nil. We love the stuff. Just mention "lemon verbena," and we dash madly to the source of supply.

Our very favorite among preparations of the lemony school is a friction lotion, with soap and bath salts to match. A bath glamorized with these is the most pleasing, luxurious ritual imaginable—and it would make a wilted lettuce leaf stand up and do duty in the most pretentious of salads!

The friction lotion, with its alcohol base, isn't easily come by these days. It sort of sneaks into town now and again, in small doses, and is grabbed off the counters as tho it were platinum—or meat points—at bargain prices. However, we've just learned that the beautiful little lemony family has a new addition: Bath bubbles, in the same fragrance.

These are packaged in a stunning little gray pottery jug, with a simple, sturdy cork as a stopper. A half tablespoon of the powder, poured into the tub just beneath the tap, is about all you need. The pressure of water releases the bubbles, billions of them, each one feathery and fragrant, and all combine to make your tub an exquisitely scented, billowing sea.

We must admit that the enthusiasm for bath bubbles is one we didn't share too wholeheartedly, but these bubbles we go for in a big way. The water is suddenly soft, the bubbles are kind of caressing, and the fragrance is zestful but soothingly sweet as well.

ELEANOR NANGLE.

[For information telephone Superior 0200. Please inclose stamped, self-addressed envelope for written reply.]

'The Key'

By Patricia Wentworth

(Copyright: 1944: By Patricia Wentworth Trumbull.)

INSTALMENT I.
REMEMBRANCE.

There are traffic lights in the middle of Marbury where its two main roads cross. Michael Harsch came up to the pavement and saw the orange light go on. Having lived the greater part of his life under German rule, he made no attempt to cross before the red, but stood waiting patiently just where he was until the lights should change.

Michael Harsch looked idly down the irregular line of houses: A tall, narrow one running up to four stories with a dormer window in the roof; the square front of a shabby hotel with its sign of the Ram swinging tarnished just over the heads of the passers-by; farther on a little squat, two storied house with its old woodwork painted emerald green and over the door, in gold letters two feet high, the word TEAS.

He turned back to the traffic lights, and found them green, too. If he had crossed then, a great many things might have happened differently. Yet the moment came and went without anything to mark it out from other moments. His mind was divided between the purpose which had brought him to the crossing and the realization that he was tired and thirsty, and that a cup of tea would be pleasant. If he crossed now, he would get the 4:45 to Perry's Halt and catch the bus to Bourne. If he waited to have some tea, he would miss his train and the bus, and be late for supper, because he would have to walk across the fields from the Halt. He hesitated, and as he did so the lights changed again. He turned his back on the crossing and made his way down Ramford st.

He went a little way down the street and crossed over. Here again there was a decision to be made, but this time it hardly cost him a thought. The little green tea shop had put the idea of tea into his mind, but it had no attractions for him. He went up three steps, crossed a tessellated space, and entered the dark, narrow hall of the Ram.

There were six doors. Above one of them were the words Coffee Room. As Harsch approached, this door opened and a man came out. The room was lighter than the hall. The light fell slanting past an ear, a cheekbone, a tweed covered shoulder, and struck full upon the face of Michael Harsch. If the man who was coming out of the coffee room checked, it was no more than anyone might have done to avoid colliding with a stranger.

Michael Harsch stood still. He thought he had seen a ghost, but he was not sure. You have to be very sure indeed before you speak about a thing like that. He had had a shock, and he was not sure. He stood looking into the room but not seeing it. Presently he turned and walked back into Ramford st. When he got there he stood and looked about him, up the street and down. There was no one in sight whom he had ever seen before.

When he had satisfied himself that there was no one in sight he began to walk back towards the traffic lights. He had forgotten that he was tired and thirsty. He had forgotten why he had gone into the Ram. He thought only of getting away from Marbury, of catching his train. But he had lost too much time; when he reached the station the train was gone. He had an hour and a half to wait and the long walk over the fields at the other end. Supper would be over before he got home.

When Michael Harsch had crossed the road and was at a safe distance, a man in a tweed coat and a pair of gray flannel trousers came out of the little newspaper and tobacco shop next door to the Ram. He looked exactly like dozens of middle aged men in country places. He went back into the hotel with an evening paper in his hand. To all whom it might concern, he had just stepped out to buy it. He went back into the coffee room and shut the door. The only other occupant looked over the top of a cheap picture paper and said,

"Did he recognize you?"

"I don't know. I think he did, but afterwards he wasn't sure. I went into the tobacconist's and watched him thru the window. He looked up and down, and then, when he saw no one, he wasn't sure—I could see it in his face. He didn't see you, did he?"

"I don't think so—I had my paper up."

The man in the tweed coat said, "Wait a minute! When you get back you can find out what is in his mind about me. He's had a shock, he is doubtful, but you must find out what is the state of his mind when the shock has passed. If he is dangerous, steps must be taken at once. In any case, it is very nearly time, but if it is possible without too much risk he should be allowed to complete his experiments. I leave it to you."

On the next day Michael Harsch came out of the hut in which he had been working and stood looking down the tilted field to the house at Prior's End. Because the work on which he was engaged was dangerous, and there was always present the possibility that it might end itself and him quite suddenly in a puff of smoke, the house was nearly a quarter of a mile away. The hut was long and low, a shabby looking affair roughly creosoted to withstand the weather, but the door thru which he had come was a solid one, and the line of windows not only carried bars but were secured inside by strong and heavy shutters.

He turned to lock the door behind him, pocketed the key, and then stood again as he had done before, looking out past the house to the lane which followed the slope, and the line of willows which marked the trickling course of the Bourne.

He lifted his face to the sky and watched the driven clouds. A man of middle age, standing crookedly to save the leg which had been crippled in a concentration camp, the habitual stoop of his shoulders, less noticeable now that he was looking up. His hair, rather long and still black, was barred by a white lock which followed the line of a scar. His features were thin, and drawn so fine that it was only a second or a third glance which would probably decide that they had once been handsome. He looked now upon the sky and upon those hurrying clouds, and all at once he straightened up, standing evenly upon his feet. There was power in the world, and he had the key to do it. He began to walk down the field to the house.

Janice Meade was in the little sitting room which had been built on at the back, perhaps 150 years ago. It jutted out into the garden and had windows on three sides of it—casement windows, each with a cushioned window seat. The rest of the house was much older. It was and always had been Prior's End.

[Continued tomorrow.]

'Miss Lieutenant' . . . . . By Nina Wilcox Putnam

(Copyright: 1944: By Ines Eliot.)

CONCLUSION.
INSTALMENT XLIII.

Carol had always loved a good broadcast, but never had she attended one with a thrill to it like this one. Every nerve in her body became geared to listening and it seemed a long, long time before any sound came. Then the door of the next room opened and a man, presumably one of the guards, spoke with a New England twang.

"Right in here's the parlor, general."

"Thank you!" It was Bachmann's voice. She nodded in response to Barlow's inquiring look. Bachmann was still speaking.

"Can you tell me who my visitor will be?"

"Waal now, I reckon that would be agin regulations. And anyways, I dun't know."

"Of course, of course!" said Bachmann, and he sounded nervous. "Naturally, you could not say! Well thank you just the same.

The guard went out and the unseen audience could hear Bachmann pacing up and down the room. Once he muttered something inaudible in German. The man was obviously keyed up and anxious about who his caller might be. The general glanced at the clock.

"About time!" he barked.

Then the operator gave a signal with his hand. The barking general had been right. It was time!

They all sat forward on their chairs as the sound of the door opening for the second time came thru. Almost instantly it was closed again and then came a scream—a high, piercing scream like that of a terrified woman.

"Janner!" Bachmann's voice expressed agony. "No, not you, Janner! You are supposed to be dead!"

"Bachmann!"

"I knew there was something strange about that shooting. I was pretty certain that Baroni got away—but that you too. . . . No! It doesn't seem possible! If I hadn't known that uniform you're wearing was a part of your job, I'd think I was seeing a ghost! What have you come here for? To shoot me?"

"Shut up! You are saying crazy things!"

"No, I won't shut up! You've always hated me for that scar I gave you. You always wanted revenge, and now, just when I think I've escaped you, you turn up again. As God is my witness, I wish I had killed you when I found you with Elsa that night instead of just cutting a scar on that body you are so vain of! And now I haven't a dog's chance against you, Janner!"

"You hysterical coward!" Janner's voice was furious but low pitched. "Don't call me by that name! We might be overheard. Pull yourself together. This is a booby trap of some sort." Then he spoke louder. "I have never seen you before. There is some mistake!"

"There is no mistake!" Bachmann cried sobbingly. "There was no mistake about what you did to my Elsa, or about what I did to you. You let me live when you met me again years later. But it was only to torture me with uncertainty as to what you were going to do."

"Listen to me!" Janner's voice was a fierce whisper but it came thru distinctly. "I am a man called De Gresser. And I am remaining De Gresser. You said I'll kill you—well suppose I do? Now! And claim I was obliged to defend myself from the attacks of an insane man?"

The general was looking at St. Germaine.

"About time to grab him!" he barked. The Frenchman nodded and Col. Barlow pressed a buzzer. Almost instantly there came the sounds of a door crashing back, the tramp of soldiers entering and a confusion of voices dominated by Janner's shouting protests as he was dragged away by the troopers who had been waiting outside. Then silence. They were off the air.

For a moment the group in the control room stood without speaking. Then the general said: "We congratulate and thank Lt. Melton."

It was the cocktail hour at the Cafe International and at a little corner table Carol sat facing Bright over a pair of hollow stemmed glasses filled with champagne. Their eyes were holding hands, as Carol put it, and Bright was struggling to say something.

"Well, our leave is nearly up," he said. "I reckon we ought to do something about that, Kansas. I was figuring that perhaps we, well, I know the time is short and all that, but say, listen, have you got some particular preference as to the army chaplain who might marry us tonight?"

"Yes," said Carol promptly. "The nearest one!" THE END.

WARNING:

For quick relief from distress of Athlete's Foot, try the Lysol treatment! Directions with every bottle. At any drug counter.

Don't follow in Daddy's footsteps!

You or your baby may so easily pick up Athlete's Foot infection right on your own bathroom floor . . . infection brought home by Daddy.

Fight the danger by cleaning the bathroom regularly with Lysol disinfectant . . . *kills Athlete's Foot fungi quickly on contact!* Simply add 2½ tablespoons of Lysol to each gallon of cleaning water.

Lysol Disinfectant

Copr., 1944 by Lehn & Fink Products Corp.

ORPHAN ANNIE

DOWNTOWN

BUY WAR BONDS AT BALABAN & KATZ THEATERS

BUY WAR BONDS

CHICAGO — Open 9:15 A. M. Pr. Ch. 12 & 5. Last Show 9:30 P.M. — Paulette Goddard, Sonny Tufts "I Love a Soldier" Paramount's, Barry Fitzgerald — Gala STAGE revue HARRY COOL, MURTAH SISTERS, LOU BREESE and BAND

APOLLO — Op 8:45 A. M. Pr. Ch. 12 & 5. Last 2 Feats. 9:10 P. M. — Twins! Double-Trouble! Double-Fun! "ANDY HARDY'S BLONDE TROUBLE" MICKEY ROONEY, Bonita Granville - Herbert Marshall — plus "3 MEN IN WHITE" LIONEL BARRYMORE, VAN JOHNSON, MARILYN MAXWELL

GARRICK — 8 A. M. to 3 A. M. Last Feat. 1:45 A.M. — Hit the $64 Jackpot! PHIL BAKER "TAKE IT OR LEAVE IT" plus 1,001 THRILLS! "DANGEROUS JOURNEY"

MYSTERY SHIP—LURING THE JAP NAVY TO BLAZING DESTRUCTION! MEN WITH GUTS! A STORY OF GLORY! "WING AND A PRAYER" THE STORY of CARRIER X — 20th Century-Fox — DON AMECHE · DANA ANDREWS · WILLIAM EYTHE · CHARLES BICKFORD · SIR CEDRIC HARDWICKE — ROOSEVELT — Open 8:45 A. M. Pr. Ch. 12 & 5

ALWAYS COMFORTABLY COOL RKO PALACE RANDOLPH AT LA SALLE — Op. 8:45 LAST 3 DAYS — LOVE LIFE OF A MILLION DOLLAR BABY — ALAN MARSHAL, LARAINE DAY "BRIDE BY MISTAKE" — MARSHA HUNT · JOSLYN — PLUS "PEARL of DEATH" — Thursday Palace — DEANNA DURBIN in "CHRISTMAS HOLIDAY"

ALWAYS COMFORTABLY COOL RKO GRAND CLARK NEAR RANDOLPH — Op. 8:45 LAST 3 DAYS — a laugh-riot ABBOTT and COSTELLO IN SOCIETY — PLUS CO-HIT "BLOCK-BUSTERS" THE EAST SIDE KIDS

2 BEST AT THE McVickers MAD.-STATE — ERROL FLYNN, PAUL LUKAS in "UNCERTAIN GLORY" with JEAN SULLIVAN — LUCILLE BALL, DICK POWELL "MEET the PEOPLE" VIRGINIA O'BRIEN, JUNE ALLYSON — Op. 8:45 • Pr. Chgs. 1 & 6:30

The Downtown — State at Van Buren — OP. 10 A. M. 37c to 1 p.m. 50c to 6 p.m. — ALL NEW SHOW! SMILEY BURNETTE IN PERSON — Lois ANDREWS IN PERSON — ELMO TANNER ★ JOHNNY "Scat" DAVIS & Many Others and Orchestra — SCREEN — LOVE in her eyes—but BLACKMAIL IN HER HEART — Warners' FIND THE BLACKMAILER — Open 10 a. m.—Stage Shows 12:30, 3:30, 6:30, 9:30

TONIGHT 7:30 P. M. 7 EXTRA ACTS OF AMATEUR VAUDEVILLE Plus Regular Stage and Screen Show — ORIENTAL RANDOLPH NEAR STATE — Op. 10 A. M. 37c to 1 P. M. 46c to 6:30 Plus Tax — STAGE JIMMY DORSEY AND HIS ORCH. featuring Anita BOYER, Teddy WALTERS — LADD LYON † OTTO EASON — EXTRA ATTRACTION ANDY HARDY'S Sister CECILIA PARKER IN PERSON — SCREEN 1st Showing "OH, WHAT A NIGHT!" JEAN PARKER, ED. LOWE, Marjorie RAMBEAU

5th AND FINAL WEEK! BETTE DAVIS — THE ONE LOVE IN HER LIFE WAS.. "MR. SKEFFINGTON" WARNERS' Hit of Hits! With CLAUDE RAINS, WALTER ABEL • RICHARD WARING — Open 9:00 A. M. Pr. Ch. 12 & 5 — STATE LAKE

STUDIO VAN BUREN AT MICH. OPEN 10:45 — The Miracle Entertainment that has amazed the world! "TEN NIGHTS IN A BAR ROOM" Plus "Frightened Lady" — SEX MAD MANIAC ON THE LOOSE! • ADULTS ONLY.

STARS! STARS! STARS! ..and the loveliest love-story ever told! "TWO GIRLS AND A SAILOR" MGM's glorious production — VAN JOHNSON, June Allyson · Gloria DeHaven, Gracie Allen · Jimmy Durante, LENA HORNE, HARRY JAMES & BAND, XAVIER CUGAT and his ORCHESTRA — EXTRA! PETE SMITH sports quiz and DISNEY colortoon — UNITED ARTISTS — Op. 8:45 A. M. Pr. Ch. 12 & 5

WOODS RANDOLPH AT DEARBORN 1:45 A.M. CONTINUOUS — Midwest Premiere — MICHAEL O'SHEA, ANNE SHIRLEY "MAN FROM FRISCO" Plus DICK JURGENS & BAND — LATE SHOWS AFTER MIDNIGHT — COMING SOON: WOODS THEATER Gary Cooper, "Casanova Brown"

NORTH

BUY WAR BONDS AND STAMPS at all Balaban & Katz Air Conditioned Theaters

UPTOWN BROADWAY LAWRENCE — Starts 2:00—CARY GRANT, JANET BLAIR "ONCE UPON A TIME" FRANK SINATRA, GLORIA DeHAVEN "STEP LIVELY"

GRANADA — Open 1:30—ANNE BAXTER, WILLIAM EYTHE "EVE OF ST. MARK" Tom Conway, Jean Brooks "NIGHT OF ADVENTURE"

RIVIERA — Open 1:30—LUCILLE BALL, DICK POWELL "MEET THE PEOPLE" Jack Carson, Jane Wyman "MAKE YOUR OWN BED"

CENTURY Clark-Diversey; NORSHORE Howard-Clark; NORTOWN Western-Devon; PANTHEON Sheridan-Wilson; BELMONT Lincoln-Ashland — CAROLE LANDIS, MARTHA RAYE, Jimmy Dorsey & Orch. "FOUR JILLS IN A JEEP" DONALD O'CONNOR, SUSANNA FOSTER "THIS IS THE LIFE"

LAKESIDE 4728 Sheridan; CINE' Open 6:15 — HUMPHREY BOGART "DEAD END" ANN MILLER "JAM SESSION"

COVENT — Chills—Thrills! LON CHANEY, John Carradine, "MUMMY'S GHOST" & J. CARROL NAISH in "JUNGLE WOMAN"

HOWARD — PAT O'BRIEN, RUTH HUSSEY "MARINE RAIDERS" & JON HALL, "INVISIBLE MAN'S REVENGE"

• SHERIDAN 4038 Sher. — BING CROSBY, BARRY FITZGERALD, RISE STEVENS "GOING MY WAY" "WINNERS CIRCLE" Champion Horses (Color) LATEST WORLD NEWS & COLOR CARTOON!

• VOGUE 3812 Bdwy. • N. CENTER 4031 Linc. — PAT O'BRIEN, RUTH HUSSEY, ROBT. RYAN "THE MARINE RAIDERS" "GIRL WHO DARED" Spine-Chilling Thrills! Mystery!

• DEVON 6225 Bdwy. — "DAYS OF GLORY" RUTH HUSSEY & PAT O'BRIEN, "THE MARINE RAIDERS"

• MODE 3912 Sheridan—COLOR CARTOON! PRESTON FOSTER, "GERONIMO" LLOYD NOLAN in "DRESSED TO KILL"

• 400 6746 Sher. — "SHE'S A SOLDIER TOO" Packed with G. I. LAFFS! "SEE HERE! PRIVATE HARGROVE" R. Walker

• BIOGRAPH 2433 Lincoln Open 12:45 — HUMPHREY BOGART, Dead End Kids, Joel McCrea "DEAD END"

• VIC Sheff. Belmt. — 6 Top-notch Bands! "JAM SESSION"

• BUCK'M — 3319 N. CLARK STREET "NITE IN MEXICO CITY" PRESTON FOSTER, "ROGER TOUHY, Gangster" "LADIES OF WASHINGTON," SHEILA RYAN

• DAVIS — 4614 Lincoln—GARY COOPER "STORY OF DR. WASSELL" "HALFWAY TO HEAVEN" in TECHNICOLOR

• ARGMORE — 1040 Argyle—Opens 1:30 "HOME IN INDIANA" Color "UP IN MABEL'S ROOM" DENNIS O'KEEFE

review 7:55—9:55 — Cinema CHICAGO & MICHIGAN — feature 6:30 8:30—10:30 — "— a captivating comedy, rapturous, heart-warming, entrancing."—N. Y. Times 'JEANNIE'

The ESQUIRE OAK NEAR MICHIGAN — "BETWEEN TWO WORLDS" JOHN GARFIELD, PAUL HENREID And THE ESQUIRE HOUR — Feature at 2:55, 5:20, 7:45, 10:15

ADELPHI — 7074 N. Clark—Reg. Pk. 1039 OPEN 6—25c to 6:30 "See Here, Private Hargrove" Plus Jess Barker, "SHE'S A SOLDIER, TOO"

COED Starts Tom. — "City Without Men" Joan Bennett, Binnie Barnes "SHE KNEW ALL THE ANSWERS"

WINDSOR — 1225 N. Clark St.—Open 1:30 Preston Foster, Victor McLaglen, "ROGER TOUHY, GANGSTER" & Pat O'Brien, Ruth Hussey, Rob't Ryan, "MARINE RAIDERS"

LANE COURT — ARMITAGE at CLARK OPEN 1:30 Humphrey Bogart, Dead End Kids, "DEAD END" Also "DETECTIVE KITTY O'DAY"

SURF — Dearborn at Division—Henry Fonda, Don Ameche, Lynn Bari, "THE MAGNIFICENT DOPE" & SURF DIGEST Feature at 6:45, 8:34 & 10:23 P. M.

CALO — 5404 N. Clark—Op. 5—In Color "THE STORY OF DR. WASSELL" Plus Musical, "HALFWAY TO HEAVEN"

DE LUXE — 1141 WILSON—GARY COOPER "Story of Dr. Wassell," In Color Plus Musical Parade, "Halfway to Heaven"

BRYN MAWR — At Bryn Mawr 'L'—Op. 1 P.M. Gary Cooper, Laraine Day, "THE STORY OF DR. WASSELL"

ROSEWOOD — 1823 Montrose—Starts 5:30 "UP IN MABEL'S ROOM" In Technicolor, "HOME IN INDIANA"

RIDGE — 1550 Devon—Op. 1:30—3 FEATURES Dorothy Lamour, 'MAN ABOUT TOWN' Ritz Bros., "Kentucky Moonshine" & "Nabonga"

LA SALLE — Madison-Clark. LATE SHOW FIRST RUN WAR NEWS! CARY GRANT, Victor McLAGLEN "GUNGA DIN" VERA VAGUE 'COWBOY CANTEEN'

MONROE — MONROE AT DEARBORN LATEST NEWSREEL BING CROSBY 'GOING MY WAY' Also "EAGLE vs. DRAGON"

CLARK — Clark at Mad. Latest News — Midnite Show JON HALL "INVISIBLE MAN'S REVENGE" "BLACK MAGIC," Sidney Toler

World PLAYHOUSE 410 S. Mich. Ave. — Cont. from 11:15 A. M.—35c Inc. Tax to 1 P. M. 3RD ROMANTIC WEEK! "THEY MET in MOSCOW" "A Tasty Dish"—MAE TINEE

WEST

BUY WAR BONDS AND STAMPS at all Balaban & Katz Air Conditioned Theaters

MARBRO — Open 1:45—CARY GRANT, JANET BLAIR "ONCE UPON A TIME" Plus FRANK SINATRA, GLORIA DeHAVEN, GEORGE MURPHY "STEP LIVELY"

PARADISE — Open 1:45—CAROLE LANDIS "FOUR JILLS IN A JEEP" & Donald O'Connor, "THIS IS THE LIFE"

Cent. Pk. Open 1:45; STATE Open 1:30 — Preston Foster "Roger Touhy, Gangster" & Trudy Marshall 'Ladies in Washington'

SENATE Open 1:45; MANOR Open 1:30 — Pat O'Brien, Ruth Hussey 'MARINE RAIDERS' & Jon Hall Invisible Man's Revenge

• AMERICAN 6 N. Ash. — PRESTON FOSTER, VIC McLAGLEN "ROGER TOUHY, GANGSTER" Jean PARKER "DETECTIVE KITTY O'DAY" & "Little Lulu"

• B'DY STRAND 1641 W. Roose. — "Little Lulu" Vic McLaglen PRESTON FOSTER, "ROGER TOUHY, Gangster" Manton Moreland, Charlie Chan, "BLACK MAGIC"

• JOY 1611 W. Roose. — "DESERT HAWK" "WATERFRONT" John Carradine "SECRET ENEMIES" with CRAIG STEVENS

• BYRD Mad.-Cic. • CRAWFORD 19 So. Crawf. — "SECRETS OF SCOTLAND YARD" THRILLS! MYSTERY! ACTION! "THE DAYS OF GLORY"

• WEST END — 121 N. Cicero—Open 1:30 PUPPETOON CARTOON! "SUBMARINE PATROL" PRESTON FOSTER "PIER 13" LLOYD NOLAN, "DESERT HAWK"

4 STAR — Humphrey Bogart, Dead End Kids 'DEAD END' LOUIS ARMSTRONG "JAM SESSION" Jan Garber, Glen Gray, Alvino Rey & Other Bands

MADLIN — 1910 Mad.—3 Feats.—Jack Oakie SHIRLEY TEMPLE, 'Young People' Dead End Kids, 'Boys of City' Harlem Tuff Kids Louise Beavers, "Reform School" All-Colored Cast!

MARSHALL SQ. — 2875 Cermak Rd.—Op. 1 "MARINE RAIDERS" SIDNEY TOLER in "BLACK MAGIC"

CENTURY — 3 Features! ROY ROGERS 1421 Madison 'Jesse James at Bay' "Juvenile Court" Dead End Kids "Bowery Blitz"

LINDY — 1710 W. Madison—Hopalong Cassidy, Russell Hayden, "Law of the Pampas" Roy Rogers, Gabby Hayes, 'Ridin' Down the Canyon'

IMPERIAL — Today 12:30—"Viva Mexico" Buster Crabbe, "NABONGA" "DAYS OF GLORY," Cartoon, News and Short

NORTHWEST

BUY WAR BONDS AND STAMPS at all Balaban & Katz Air Conditioned Theaters

HARDING — Open 1:45—ANNE BAXTER, WILLIAM EYTHE "EVE OF ST. MARK" & Tom Conway 'NIGHT OF ADVENTURE'

CONGRESS Open 1:45; GATEWAY Open 1:45 — Carole Landis, Martha Raye '4 JILLS IN A JEEP' Plus Donald O'Connor "THIS IS THE LIFE"

TERMINAL, CRYSTAL, BILTMORE, BELPARK — PAT O'BRIEN "MARINE RAIDERS" & JON HALL "INVISIBLE MAN'S REVENGE"

Will Rogers — STS. 1:30—GARY COOPER "STORY OF DR. WASSELL" Extra! In Color! "HALFWAY TO HEAVEN"

PORTAGE OPEN 1:45; DRAKE OPEN 1:45 — HUMPHREY BOGART "DEAD END" & Ann Miller, Jess Barker 'JAM SESSION'

ADMIRAL — Op. 1:45—Lon McCallister, Jeanne Crain, "HOME IN INDIANA" & Dennis O'Keefe, "UP IN MABEL'S ROOM"

• LIBERTY — 3705 Full. Op. 1:30—5 HITS! H. Herbert! Pluto! & Terrytoon! GENE AUTRY, Smiley Burnette, "BARN DANCE" Johnny Mack Brown, 'WEST of the RIO GRANDE'

• EMBASSY — 3940 W. Fullerton—Opens 1:30 "THE DAYS OF GLORY" "SECRETS of SCOTLAND YARD" Cartoon! News!

• IRVING — 4003 Irv. Pk.—GARY COOPER "STORY OF DR. WASSELL" "HALFWAY to HEAVEN" in TECHNICOLOR!

• AVON — 3327 Full. Opens 5:30 "HOME IN INDIANA" IN TECHNICOLOR! "UP IN MABEL'S ROOM" DENNIS O'KEEFE

• CROWN — 1607 W. Division—Opens 10 A.M. VICTOR McLAGLEN and PRESTON FOSTER, "ROGER TOUHY, Gangster" PAT O'BRIEN, Ruth Hussey, "Marine Raiders"

PAULINA — Mat. Daily—1359 Paulina; BANNER — Damen & North Ave. — "HOME IN INDIANA" JON HALL, MARIA MONTEZ, SABU In Glorious Technicolor! "COBRA WOMAN"

MONT CLARE — DONALD O'CONNOR, PEGGY RYAN "THIS IS THE LIFE" KAY FRANCIS, MARTHA RAYE "FOUR JILLS IN A JEEP"

ALAMO — PAT O'BRIEN ★ RUTH HUSSEY Barton MacLane, Frank McHugh 'MARINE RAIDERS' "LADIES OF WASHINGTON," Sheila Ryan

METRO 3308 Lawrence — LANA TURNER Robert Young, "SLIGHTLY DANGEROUS" Paulette Goddard, RAY MILLAND 'LADY has PLANS'

GRAND — 3433 W. North—Op. 1:00—Sts. 1:15 "HALF WAY TO HEAVEN" GARY COOPER—LARAINE DAY "Story of Dr. Wassell," in Color

MILFORD — 3319 N. Pulaski Road—Walter Brennan, Lon McCallister, "HOME IN INDIANA" In Technicolor Plus Dennis O'Keefe in "UP IN MABEL'S ROOM"

TIFFIN — Pat O'Brien, "MARINE RAIDERS" Sheila Ryan, Ronald Graham, "LADIES OF WASHINGTON"

RIVOLI — 4380 Elston Open 5:20 — Ann Miller, Jan Garber Orch., "JAM SESSION" Gary Cooper, Laraine Day, "Story of Dr. Wassell"

KARLOV — Joan Davis, "Free, Blonde and 21" Alice Faye, 'Wake Up and Live' Claud. Colbert, "PALM BEACH STORY"

LOGAN — Milwaukee-Sawyer—Open 1:30 Humphrey Bogart, "DEAD END" Ann Miller in "JAM SESSION"

DALE — 2860 Milw.—Robert Walker, Robert Benchley, "SEE HERE, PRIVATE HARGROVE" & "Henry Aldrich Plays Cupid"

BUY MORE WAR BONDS AND STAMPS

SOUTH

WARNER BROS. THEATERS

AVALON — 79th-Stony—Free Parking Open 1:30—Extra Added! "AMERICANS ALL" Irene Dunne, "WHITE CLIFFS of DOVER"

CAPITOL — 79th-Hals.—Free Parking Open 1:30—Jack Carson 'MAKE YOUR OWN BED' Errol Flynn, Paul Lukas, "Uncertain GLORY"

STRATFORD — 63rd-Hals.—Extra Added! "EAGLE vs. DRAGON" BING CROSBY "GOING MY WAY"

BEVERLY — 95th-Ashland—Free Parking The Leathernecks in Action! Pat O'Brien, Robt. Ryan, 'MARINE RAIDERS'

JEFFERY 71st-Jeffery; RHODES 79th-Rhodes — Pat O'Brien, Robert Ryan "MARINE RAIDERS" Sheila Ryan "Ladies of Washington"

OGDEN — 63rd-Ashland—Jon Hall "INVISIBLE MAN'S REVENGE" Pat O'Brien, Robt. Ryan, 'MARINE RAIDERS'

GROVE — 76th-Cottage—Preston Foster in "ROGER TOUHY, GANGSTER" HUMPHREY BOGART in "DEAD END"

HIGHLAND — 79th-Ashland—Preston Foster "ROGER TOUHY, Gangster" Jon Hall, "INVISIBLE MAN'S REVENGE"

SHORE 75th-Kingston; FROLIC 55th-Ellis — Gary Cooper "STORY OF DR. WASSELL" Lionel Atwill "SECRETS OF SCOTLAND YARD"

COSMO — 79th-Halsted—Lionel Atwill "SECRETS of SCOTLAND YARD" 6 Top Bands! Ann Miller, "JAM SESSION"

HAMILTON — 71st-Paxton—Henry Fonda Lucille Ball, 'BIG STREET' Frederic March, "THERE GOES MY HEART"

OAKLAND — 39th-Drexel—2 Thrillers! Acquanetta, "JUNGLE Woman" Lon Chaney, John Carradine, "Mummy's Ghost"

"MET" — 47th-So. Parkway—Jon Hall "INVISIBLE MAN'S REVENGE" 6 Top Bands! Ann Miller, "JAM SESSION"

BUY WAR BONDS AND STAMPS at all Balaban & Katz Air Conditioned Theaters

TIVOLI COTTAGE GR. AT 63rd — Open 1:30—CARY GRANT, JANET BLAIR "ONCE UPON A TIME" Plus ANNE BAXTER, WILLIAM EYTHE "EVE OF ST. MARK"

SOUTHTOWN 63rd St. East of HALSTED — Open 1:30—IRENE DUNNE, ALAN MARSHAL "WHITE CLIFFS OF DOVER" EXTRA! JOHNSON & VAN IN TECHNICOLOR! "FUN TIME" LAST FEATURE STARTS 9:51 P. M.

TOWER — CAROLE LANDIS, MARTHA RAYE "FOUR JILLS IN A JEEP" DONALD O'CONNOR, "THIS IS THE LIFE"

MARYLAND — Pat O'Brien, Ruth Hussey in "MARINE RAIDERS" & JON HALL, "INVISIBLE MAN'S REVENGE"

REGAL — BING CROSBY BARRY FITZGERALD, "GOING MY WAY" EXTRA, IN COLOR, "EAGLE VS. DRAGON" New March of Time! "AMERICANS ALL"

★ RAY — Op. 6:00—Charles Laughton, Robt. Donat "PRIVATE LIFE OF HENRY VIII" "CATHERINE the GREAT" Douglas Fairbanks

★ WOODLAWN — Open 12:30—2 Cartoons! "ZAMBOANGA" and "TARZAN AND THE GREEN GODDESS"

★ SUN — Op. 5:45—"See Here, PVT. HARGROVE" Robt. Walker, "YANK in LIBYA"

★ LANGLEY — "OLD ACQUAINTANCE" "7 DAYS ASHORE"

★ ARK — Op. 12:30—Wm. Bendix, 'Brooklyn Orchid' "2 MAN SUBMARINE" Tom Neal "Good Night, Sweetheart" R. Terry, B. Livingston

★ V — 47th-Drexel—Maria Montez, 'Bombay Clipper' John Wayne, Walter Pidgeon, Roy Rogers, Claire Trevor in "DARK COMMAND"

★ MIDWAY — 3 HITS! Louise Brenners in "DIXIE JAMBOREE" 'NABONGA' & "Secrets of SCOTLAND YARD"

HALSTED & 63RD Empress — EVERYTHING NEW! New Season—Comedy—Girl — A. B. MARCUS REVUE "Frolic Liberte" — Screen — JIMMY DURANTE & JANE WYMAN "YOU'RE IN THE ARMY NOW" — STAGE 3-7 and 9:30 P. M.

PICCADILLY — Kay Francis, Carole Landis "FOUR JILLS IN A JEEP" John Garfield, Paul Henreid "BETWEEN TWO WORLDS"

HARPER — GEO. RAFT, WALTER PIDGEON "HOUSE ACROSS THE BAY" "SECRETS OF SCOTLAND YARD"

HYDE PARK — Margaret O'Brien, James Craig, Marsha Hunt, "LOST ANGEL"

KIMBARK — 6240 Kimbark—Open 12:30 GENE AUTRY in "THE OLD BARN DANCE" Brenda Joyce, 'Married the Boss' Daughter' TOM NEAL, "TWO MAN SUBMARINE"

CHELTEN — 79th and Exchange—Open 5:45 IN COLOR! Walter Brennan, Lon McCallister, "HOME IN INDIANA" "UP IN MABEL'S ROOM," M. Auer, J. Reynolds

KEN — 1325 E. 47th—Musical Comedy Hit! Late News—"7 DAYS ASHORE" "Home in Indiana" IN SPLENDID TECHNICOLOR A PICTURE EVERY ONE WILL ENJOY

COMMERCIAL — 9150 Commercial—Op. 11:30 Preston Foster, Vic McLaglen "ROGER TOUHY, GANGSTER" & Pat O'Brien, Ruth Hussey, Rob't Ryan, "MARINE RAIDERS"

MICHIGAN 55th-Mich. — Humphrey Bogart DEAD END KIDS, Joel McCrea, "DEAD END" "2-Man SUBMARINE" & Latest Negro News!

HARVARD — 63rd & Harvard—Sonja Henie, Jack Oakie in "ICELAND" H. Bogart, Sylvia Sidney, Joel McCrea, "Dead End"

LEX — 1162 E. 63rd—Op. 12:30—Joel McCrea, Humphrey Bogart, "DEAD END" Evelyn Ankers, J. Carrol Naish, 'JUNGLE WOMAN'

STATE — 11030 S. Michigan Ave.—Preston Foster "ROGER TOUHY, GANGSTER" Evelyn Ankers in "JUNGLE WOMAN"

CORAL — 95th-Cicero—Opens 6—Free Parking "THE STORY OF DR. WASSELL" In Color Gary Cooper, Laraine Day & Short Subjects

RAMOVA — 35th-Halsted—Pat O'Brien, Ruth Hussey in "MARINE RAIDERS" Preston Foster, "ROGER TOUHY, GANGSTER"

E. A. R. — 6339 Went.—Op. 5:45—Walter Brennan "HOME IN INDIANA" In Color! & Dennis O'Keefe, "UP IN MABEL'S ROOM"

COLONY — 59th-Kedzie—PAT O'BRIEN "MARINE RAIDERS" Preston Foster in "ROGER TOUHY, GANGSTER"

JACKSON PK. — H. Bogart, S. Sidney, "DEAD END," N. Shearer "HER CARDBOARD LOVER," R. Taylor

MARQUETTE — 63rd-Kedzie—'Days of Glory' DEAD END KIDS, Humphrey Bogart, Joel McCrea, "DEAD END"

HIGHWAY — 63rd-Western—'DAYS of GLORY' DEAD END KIDS, Humphrey Bogart, Joel McCrea, "DEAD END"

PARK — 3955 S. Parkway—"NEGRO SOLDIER" Pigmeat Markham, "One Big Mistake" Willie Best, "Home in Indiana" in Technicolor!

SUBURBAN

WAUKEGAN & GOLF RDS.

DRIVE-IN — MOTION PICTURES UNDER THE STARS IN THE OUTDOORS — SHOWS 7:30 & 9:30 — Robert TAYLOR, SUSAN PETERS — M-G-M'S SONG OF RUSSIA — AT WAUKEGAN AND GOLF ROADS

NO MAN'S LAND

TEATRO — Open 6:15—25c to 6:30 John Garfield, Paul Henreid "BETWEEN TWO WORLDS" & Carole Landis, Martha Raye "FOUR JILLS IN A JEEP"

HIGHLAND PARK

ALCYON "MARINE RAIDERS" PAT O'BRIEN—RUTH HUSSEY P. Foster, L. Andrews 'Roger Touhy, Gangster'

EVANSTON

STADIUM — Open 6:15—25c to 6:30 Gary Cooper, Loraine Day, "THE STORY OF DR. WASSELL," and Johnnie Johnston, "HALFWAY to HEAVEN"

B&K VALENCIA — Starts 1:35 GARY COOPER, LARAINE DAY in "THE STORY OF DR. WASSELL" Color! & Musicolor Parade, "HALFWAY TO HEAVEN"

B&K VARSITY — Sts. 2 ERROL FLYNN "UNCERTAIN GLORY" OLSEN & JOHNSON in "GHOST CATCHERS"

B&K CORONET — Sts. 6:30 RONALD COLMAN 'Life with Caroline' & Franchot Tone, "FIVE GRAVES TO CAIRO"

WILMETTE

WILMETTE — Open 6:15—25c to 6:30 Preston Foster "ROGER TOUHY, GANGSTER" & Trudy Marshall, "LADIES OF WASHINGTON"

GLENCOE

GLENCOE — Open 6:15—25c to 6:30 Barbara Stanwyck, Gary Cooper "BALL OF FIRE"

MAYWOOD

LIDO — OPEN 12:30 KAY FRANCIS, CAROLE LANDIS, Martha Raye, Donald O'Connor 'FOUR JILLS IN A JEEP' "THIS IS THE LIFE"

AUSTIN

PARK 5960 Lake Starts 6 — Claudette Colbert "PALM BEACH STORY" "—one of the best comedies of the year"—Time 'JEANNIE'

PLAISANCE — 466 N. Parkside Av.—"HENRY ALDRICH PLAYS CUPID" "Home in Indiana" IN SPLENDID TECHNICOLOR A Picture Every One Will Enjoy!

AUSTIN — Tyrone Power, Loretta Young "SECOND HONEYMOON" Sonja Henie, Robert Cummings, Ray Milland "EVERYTHING HAPPENS AT NIGHT"

ROCKNE — 5825 W. Division St.—Open 6 P.M. A. Miller, J. Garber, "Jam Session" Gary Cooper, Laraine Day, "Story of Dr. Wassell"

OHIO — 653 N. Cicero—Gordon Oliver, Wally Brown, "7 DAYS ASHORE" Anne Gwynne, "SOUTH OF DIXIE"

SYMPHONY — 4937 Chgo.—Ann Miller 6 Bands! "JAM SESSION" HUMPHREY BOGART in "DEAD END"

B&K IRIS — Open 6:00—GARY COOPER in "STORY OF DR. WASSELL" Extra! In Color! "HALFWAY TO HEAVEN"

OAK PARK

LAMAR — Marion at Lake "L"—"Little Lulu" HELD OVER by Popular DEMAND! BARRY FITZGERALD, RISE STEVENS BING CROSBY 'GOING MY WAY'

LAKE — Lake and Marion Sts. "HEAVENLY MUSIC" PRESTON FOSTER "ROGER TOUHY, Gangster" VIC McLAGLEN "LADIES OF WASHINGTON" SHEILA RYAN

DES PLAINES

DES PLAINES — PRESTON FOSTER, VICTOR McLAGLEN "ROGER TOUHY, GANGSTER" & Pat O'Brien, Ruth Hussey, Rob't Ryan, "MARINE RAIDERS"

PARK RIDGE

PICKWICK — Op. 6 P. M.—Preston Foster, "ROGER TOUHY, GANGSTER" Plus Pat O'Brien in "MARINE RAIDERS"

LA GRANGE

B&K LA GRANGE — Pat O'Brien in "MARINE RAIDERS" Plus Jon Hall, "INVISIBLE MAN'S REVENGE"

DOWNERS GROVE

TIVOLI — Open 6:00—In Color! Pat O'Brien, Ruth Hussey, "MARINE RAIDERS" SYDNEY TOLER IN "BLACK MAGIC"

BLUE ISLAND

NEW LYRIC — Open 1:00 'Marine Raiders' with Pat O'Brien and Ruth Hussey

ELMWOOD PARK

ELM — 7540 Grand—Open 5—John Carradine "THE MUMMY'S GHOST" Plus Evelyn Ankers in "JUNGLE WOMAN"

BERWYN

B&K BERWYN — Pat O'Brien, Ruth Hussey, "MARINE RAIDERS" Plus Jon Hall, "INVISIBLE MAN'S REVENGE"

FOREST PARK

FOREST — Pat O'Brien, Ruth Hussey Marine Raiders L. Gray, P. Cookson, 'Girl Who Dared' Cartoon, News

ELMHURST

YORK — PAT O'BRIEN, RUTH HUSSEY, ROBT. RYAN, "MARINE RAIDERS" Surprise Laff Hit! "LADIES OF WASHINGTON"

VILLA PARK

VILLARD — In Color—Walter Brennan in "HOME IN INDIANA" Beulah Bondi in "SHE'S A SOLDIER, TOO"

GLEN ELLYN

GLEN — GARY COOPER, LARAINE DAY "STORY OF DR. WASSELL" In Technicolor, "HALFWAY TO HEAVEN"

Complete Radio Programs and Highlights for Today

CHICAGO FREQUENCIES.

W-G-N—720	WCFL—1000	WHFC—1450
WIND—560	WMBI—1110	FM—
WILL—580	WJJD—1160	WGNB—45.9
WMAQ—670	WJOB—1230	WBBM—46.7
WBBM—780	WSBC—1240	WDLM—47.5
WAIT—820	WCRW—1240	WWZR—45.1
WENR—890	WMRO—1280	WBEZ—42.5
WLS—890	WGES—1390	

[M] indicates MBS; [N] NBC; [C] CBS, and [B] Blue network.

MORNING.

5:30—W-G-N—The Farm hour.
WMAQ—News; The Early Bird.
WBBM—Treasury Salute.
WLS—Smile-a-While show.
WJJD—The Breakfast Frolic.
5:45—W-G-N—Breakfast Time Frolic.
WBBM—Farm and Factory hour.
6—WMAQ, WIND—News reports.
WBBM—Paul Gibson program.
WCFL—Come On Get Up!
WLS—Farm news; Geo. Menard.
WSBC—Don't Be Late.
6:15—WMAQ—Town and Farm program.
WLS—Jennie Lou and Buddies.
WIND—Yawn Patrol.
6:30—WLS—Mac and Bob.
WIND—Back to the Bible.
WAAF—Farm Folks' hour.
6:45—W-G-N—Morning News.
WMAQ—Alex Dreier, news.
WLS—Lou La Mar, news.
6:55—WBBM—News reports.
7—W-G-N—Record Reveille.
WBBM—News of the World [C].
WCFL—Daily War Journal [B].
WMAQ—The Suburban hour.
WLS—Morning Devotions.
WIND—Hour of News.
WJJD—Wake Up time.
WILL—Concert Airs.
WGES—Z. George Jaworowski.
7:15—W-G-N—News bulletins.
WBBM—News reports.
WCFL—Halloween Martin.
WLS—Feed All Three.
7:20—W-G-N—Record Reveille to 8 a. m.
7:30—WBBM—The Wishing Well.
WLS—Chuck Acree program.
WJJD—News reports.
7:45—WBBM—Musical Clock.
WCFL—Moulton Kelsey, news.
WJJD—Morning Serenade.
WLS—Dr. Preston Bradley.
7:55—WMAQ—Clifton Utley, news.
8—W-G-N—Your Morning News.
WCFL—The Breakfast Club [B].
WMAQ—Your Neighbor program.
WBBM—Robert Hurleigh, news.
WLS—Eli Haney, Range Riders.
WJJD—News reports.
WILL—Musical Masterworks.
WAAF—The Breakfast Bandstand.
WIND—News; Musical program.
8:15—W-G-N—Two Ton Baker, singer.
WBBM—Musical Clock.
WJJD—Wake Up time.
WIND—Coffee time.
WLS—Gil Hix, news.
WAIT—Christianity in Action.
8:30—W-G-N—Victor Lindlahr.
WLS—The Breakfast Club [B].
WMAQ—News reports.
WBBM—Paul Gibson program.
WIND—News; Musical program.
WJJD—Voice of the Army.
WAIT—Heaven and Home hour.
8:35—WMAQ—Clifton Utley, news.
8:45—W-G-N—The Wishing Well.
WMAQ—Your Friend, Bob.
WBBM—John Harrington, news.
WGES—Lithuanian Housewives.
WIND—Current news.
WJJD—Wake Up time.
9—W-G-N—News bulletins.
WMAQ—Lora Lawton, serial [N].
WBBM—Valiant Lady, serial [C].
WLS—My True Story [B].
WCFL—Ladies, Be Smart.
WIND—News; Start Day Right.
WJJD—Haven of Rest.
WMBI—Bread of Life.
WAAF—News reports.
9:15—W-G-N—Spots of Music.
WMAQ—Robert St. John, comment.
WBBM—Light of the World [C].
WCFL—Hugh Douglas, comment.
WIND—Quiz time.
9:25—WLS—Aunt Jemima show [B].
9:30—W-G-N—Morning Musical; news.
WMAQ—Finders Keepers [N].
WBBM—This Changing World [C].
WLS—Lou La Mar, news.
WCFL—Late Risers' Club.
WGES—Swedish program.
WJJD—Show time.
WIND—News; musical program.
9:45—W-G-N—June Baker program.
WBBM—Bachelor's Children [C].
WLS—W. R. Cline, talk.
WCFL—Frankie Masters Entertains.
WIND—Strictly Instrumental.
WJJD—Voice of the Army.
WBEZ—Mother Goose Lady.
10—W-G-N—The Musical Milk Wagon.
WMAQ—Road of Life, serial [N].
WBBM—Amanda, serial [C].
WLS—Breakfast at Sardi's [B].
WBEZ—Arthur Gaeth, news [M].
WCFL—News; Guest Spotlight.
WSBC—Polish Morning Revue.
WJJD—News reports.
WIND—News; Musical program.
10:15—WMAQ—Vic and Sade, serial [N].
WBBM—Second Husband [C].
WCFL—Don Artiste, pianist.
WJJD—Len Cleary, organist.
WIND—Take It Easy.
10:30—W-G-N—Legion Convention [M].
WMAQ—Star Playhouse [N].
WBBM—Bright Horizon [C].
WLS—Gil Martyn, news [B].
WCFL—Your Neighbors' Problems.
WJJD—June Merrill program.
WIND—News; Record Session.
10:45—W-G-N—What's Your Idea? [M].
WMAQ—David Harum, serial [N].
WBBM—Aunt Jenny's Stories [C].
WCFL—Serenade program.
WJJD—George Carroll, songs.
WLS—Lou La Mar, news.
10:55—W-G-N—Charlotte Deeble, org. [M].
11—W-G-N—Boake Carter, news [M].
WBBM—Kate Smith Speaks [C].
WMAQ—Editor's Daughter, serial.
WLS—Martha and Helen program.
WCFL, WJJD—News reports.
WIND—News; Musical program.
11:15—W-G-N—Broadcast Rhymesters.
WMAQ—Linda's First Love [N].
WBBM—Big Sister, serial [C].
WCFL—Rendezvous with Romance.
WAAF—Bill Anson Show.
WAIT—D'Artega Presents.
WJJD—Music Goes Round.
WIND—Quiz time.
11:30—W-G-N—John Holbrook, news.
WBBM—Romance of H. Trent [C].
WMAQ—News reports.
WCFL—Make Believe Danceland.
WIND—News; Club Encore.
WLS—Markets; Farm program.
WJJD—Croonfest.
11:45—W-G-N—Boyce Smith, singer-pianist.
WBBM—Our Gal Sunday [C].
WMAQ—Reveille Roundup.
WLS—Farm news; mkts.; weather.
WJJD—Voice of Experience.

AFTERNOON.

12—W-G-N—The Novelty Shop.
WCFL—Baukhage Talking [B].
WBBM—Life Can Be Beautiful [C].
WMAQ—Elizabeth Hart Presents.
WLS—Dinnerbell time.
WIND—News; Let's All Sing.
WAAF—Symphonic hour to 1 p. m.
WJJD—News reports.
WGES—Polish Dinnerbell.
12:15—W-G-N—Jack Berch [M].
WBBM—Ma Perkins, serial [C].
WCFL—Sketches in Melody [N].
WMAQ—Serenade program.
WJJD—Waltz time.
WIND—Curtain time.
12:30—W-G-N—Luncheon with Lopez [M].
WBBM—Bernardine Flynn, news [C.]
WMAQ—Hub Jackson, news.
WCFL—Kate Smith Speaks.
WJJD—Loop noonday service.
WIND—News; musical program.
WLS—Gil Hix, news.
WWZR—Luncheon Varieties.
12:45—W-G-N—Amer. Woman's Jury [M].
WCFL—Morgan Beatty, news [N].
WBBM—The Goldbergs, serial [C].
WMAQ—A. L. Sachar, news.
WLS—Home Harmonies; Markets.
WIND—Music Maestros.
1—W-G-N—Cedric Foster, news [M].
WMAQ—Guiding Light [N].
WBBM—Portia Faces Life [C].
WCFL—Kiernan's Corner [B].
WBEZ—Cedric Foster, news [M].
WJJD—War Worker's Morale.
WLS—Music; grain markets.
WIND—News; musical program.
WWZR—The Salon hour.
1:15—W-G-N—Jane Cowl program. [M].
WMAQ—Today's Children [N].
WBBM—Joyce Jordan, M. D. [C].
WIND—Hasten the Day.
WLS—Glamour Manor.
WCFL—Club time; Beverly Shea.
WJOB—Band of the Week.
1:30—W-G-N—Legion Convention [M].
WMAQ—Woman in White [N].
WBBM—Young Dr. Malone [C].
WCFL—News; Ladies Be Seated [B].
WJJD—News; 1160 Club.
WIND, WBEZ—Westward Ho.
1:45—W-G-N—John Holbrook, news [N].
WMAQ—Hymns of Churches [N].
WBBM—Perry Mason, serial [C].
WLS—Gil Hix, news.
WIND—Musical Motorcade.
2—W-G-N—The Center Canteen.
WMAQ—A Woman of America [N].
WBBM—Mary Marlin, serial [C].
WLS—Morton Downey, tenor [B].
WCFL—News reports.
WIND—News; Club 560.
WSBC—Rug Cutters' Special.
WWZR—Musical Comedies.
2:15—W-G-N—Words and Rhythm.
WMAQ—Ma Perkins [N].
WBBM—Tena and Tim [C].
WCFL—Lorraine Hall.
WLS—Hollywood Star time [B].
2:30—W-G-N—Ida Bailey Allen.
WMAQ—Pepper Young's Fam. [N].
WCFL—Appointment with Life [B].
WBBM—This We Like.
WLS—Grace Wilson, contralto.
2:45—WMAQ—Right to Happiness [N].
WBBM—Gold Coast Rhythm.
WLS—Gil Hix, news.
WIND—Dugout Dope.
WJJD—Warm Up time.
3—W-G-N—News; Melody Memos.
WGNB—War Workers' program.
WMAQ—Backstage Wife [N].
WBBM, WCFL—News reports.
WENR—Beulah Karney.
WIND—News; Sports Edition.
WJJD—Sports Page.
3:15—W-G-N—The Johnson Family [M].
WMAQ—Stella Dallas, serial [N].
WBBM—Robert F. Hurleigh, news.
WCFL—Jerry Sears Presents.
WENR—Don Norman show [B].
3:30—W-G-N—Judy and Jane, serial.
WGNB—On Wings of Song.
WMAQ—Lorenzo Jones, serial [N].
WENR—Views of News [B].
WBBM—Meet the Missus.
WCFL—Lean Back and Listen.
WEDC—Bohemian Melodies.
WAAF—Sports Edition.
WWZR—Pop concert.
3:45—W-G-N—Real Stories from Real Life.
WGNB—Rhythm Matinee.
WMAQ—Widder Brown, serial [N].
WBBM—Missus Goes to a Party.
WCFL—Don Artiste, pianist.
WENR—Rhythm Edition.
WAIT—Jive Briefs.
WWZR—Music for War Workers.
4—W-G-N—News; Musical Moods.
WMAQ—When a Girl Marries [N].
WBBM—Paul Gibson program.
WCFL—Music Lovers' Matinee.
WENR—The Mystery Chef.
4:15—W-G-N—Harry Sukman, pianist.
WGNB—Pop concert.
WMAQ—We Love and Learn [N].
WENR—News reports.
WILL—Preview of Tomorrow.
4:30—W-G-N—The Music Mart.
WMAQ—Just Plain Bill, serial [N].
WBBM—Presenting Michael Scott.
WENR—Blue Points.
4:45—WMAQ—Front Page Farrell [N].
WBBM—Do You Remember?
WENR—Dick Tracy, serial.
5—W-G-N—News bulletins.
WGNB—Waltz time.
WENR—Terry and the Pirates [B].
WMAQ—Kelsey-Dreier, news.
WBBM—Capt. Michael Fielding.
WCFL—News reports.
WIND—News; Scoreboard.
WJJD—Scoreboard.
WMBI, WDLM—Komfort Korner.
WWZR—Concert Reveries.
WAIT—Ann Hunter, news.
WILL—Music of the Masters.
5:15—W-G-N—Adventures of Jimmie Allen.
WGNB—Console Concert.
WBBM—Lyn Murray's orch. [C].
WMAQ—Sweet 'n' Spanish.
WENR—Malcolm Claire, stories.
WCFL—Life Fashion Stories.
WJJD—Swing It.
5:20—WIND—Club 560.
5:30—W-G-N—Tom Mix, serial [M].
WGNB—Rhythm Cocktail.
WENR—J. Armstrong, serial [B].
WBBM—John Harrington, news.
WMAQ—Dinning Sisters.
WCFL—Let's Dance.
WJJD—News reports.
WIND—Double Feature.
WWZR—High Jinks in Tempo.
5:40—WMAQ—Don Elder, sports.
5:45—W-G-N—Superman, serial.
WBBM—The World Today [C].
WENR—The Sea Hound [B].
WMAQ—Hub Jackson, news.
WJJD—Navy Picks the Tunes.
WCFL—Matt and Elmer.
WIND—Musical Motorcade.
5:55—WBBM—Joseph Harsch, news [C].

EVENING.

6—W-G-N—Johnny Betts, songs, patter.
WGNB—Fulton Lewis, news.
WMAQ—Jim Blade and his music.
WBBM—News; Sports Reel.
WJJD—Sports Review.
WIND—News; Hill Sanders.
WLS—Gil Hix, news.
WCFL—News reports.
WAIT—News; Disc hits.
WWZR—The Masters' Album.
6:15—W-G-N—Telephone Quiz.
WGNB—Broadway Echoes.
WMAQ—John W. Vandercook [N].
WBBM—Dateline [C].
WLS—L. Burlingham, music.
WIND—The Spice of Life.
WCFL—Musical Motorcade.
WJJD—Pan Americana.
WAIT—Hal Totten, sports.
WCRW—Around the Town.
6:25—WCFL—Baseball scores.
6:30—W-G-N—John Holbrook, news.
WGNB—Concert Hall.
WLS—The Lone Ranger [B].
WMAQ—Supper Interlude.
WBBM—Charlie Chan.
WCFL—Adventures of Jane Arden.
WIND—Musical program.
WJJD—Ranch House.
6:45—W-G-N—The Lion's Roar.
WMAQ—H. V. Kaltenborn [N].
WCFL—Don Artiste, pianist.
WIND—Korn Kobblers.
WJJD—Supper Frolic to 8:30 p. m.
WHFC—Irish program.
7—W-G-N—Cecil Brown, news [M].
WMAQ—Cavalcade of America [N].
WBBM—Vox Pop show [C].
WLS—Ray Henle, news [B].
WIND—News; Sports Review.
WCFL—News reports.
WEDC—Czech drama.
WWZR—Dinner Music.
7:15—W-G-N—Sunny Skylar's Serenade [M].
WLS—Lum and Abner, sketch [B].
WCFL—Bing Crosby, records.
WIND—Musical program.
7:30—W-G-N—Sherlock Holmes [M].
WGNB—One Night Stands.
WMAQ—Eleanor Steber, sopr. [N].
WBBM—Gay '90s Review [C].
WLS—Blind Date [B].
WCFL—Dr. Schacher, commentator.
WIND—Capt. Michael Fielding.
7:45—WCFL—Lou Holtz; Serenade.
WIND—Time to Remember.
7:55—WBBM—Bill Henry, news [C].
8—W-G-N—Gabriel Heatter, news [M].
WGNB—War Workers' program.
WMAQ—The Telephone hour [N].
WBBM—Radio Theater [C].
WENR—Counter-Spy drama [B].
WCFL—News reports.
WWZR—Eventide Serenade.
WIND—News; Musical program.
8:15—W-G-N—Screen Test [M].
WCFL—Tate's Variety show.
WIND—Musical program.
8:30—W-G-N—The Human Adventure [M].
WGNB—The Human Adventure [M].
WMAQ—Information, Please.
WENR—Spotlight; J. Hudson [B].
WCFL—Labor Flashes.
WIND—News; Musically Speaking.
WWZR—Symphony of Song.
8:45—WIND—Songs for You.
WCFL—Any Bonds Tonight?
8:55—WENR—Story Teller, M. Mueller [B].
9—W-G-N—Henry Gladstone, news [M].
WGNB—News; also WIND.
WMAQ—Contented program [N].
WBBM—Screen Guild Players [C].
WENR—Raymond Gram Swing [B].
WCFL—News reports.
WIND—News; sports; races.
9:15—W-G-N—Legion Broadcast [M].
WENR—Malone from London [B].
WCFL—Serenade program.
WIND—Quiz time.
9:30—W-G-N—Bulldog Drummond.
WMAQ—Dr. I. Q. [N].
WBBM—Gov. Dewey, talk [N].
WENR—Heidt time [B].
WCFL—London Calling.
WIND—News; We Deliver Goods.
WWZR—Composers' hour.
9:45—WCFL—Lies from Tokyo.
WIND—Musical program.
10—W-G-N—Fulton Lewis, news.
WMAQ—Music Shop [N].
WBBM—I Love a Mystery [C].
WCFL—Moulton Kelsey, news.
WENR—Paul Harvey, news.
WIND—News; Symphonic hour.
10:15—W-G-N—Chicago at Night.
WCFL—Rich. Harkness, news [N].
WMAQ—Kleve Kirby, news.
WBBM—John Dempsey, talk.
WENR—Herbie Mintz program.
WEDC—Sweet and Swing.
10:30—W-G-N—News bulletin.
WBBM—Eugene Read, news.
WMAQ—Just for Fun.
WCFL—Music Lovers' program.
WENR—The Globe Trotter.
WGES—All-Slavic program.
WJJD—For Women Only.
WWZR—Rhythms on Parade.
10:45—W-G-N—World's Front Page.
WMAQ—Quarter Hour Concert.
WBBM—Salute to Victory.
WENR—Rhythm at Random.
11—W-G-N—News bulletins.
WMAQ—Don Elder, news.
WBBM, WIND—News.
WENR—The Last Word.
WWZR—Music for War Workers.
11:05—W-G-N—Fighters in the News.
WBBM—Music by Warrington [C].
WIND—Music for Everybody.
11:10—W-G-N—Carl Ravazza's orch. [M].
11:15—WMAQ—Sam Balter, sports.
WENR—Gay Claridge's orch.
11:20—WMAQ—A Little Night Music.
11:30—W-G-N—Legion Convention [M].
WBBM—Bill Snyder's orch. [C].
WMAQ—For the Record.
WCFL—Hans Muenzer's orchestra.
WENR—Emil Vandas' orchestra.
WIND—News; Woody Herman [C].
11:45—W-G-N—Lew Diamond's orch.
11:55—WENR—News reports.
12—W-G-N—News; A. Kane's orch. [M].
WMAQ—News; Promenade concert.
WBBM—Press News [C].
WENR—Say It with Music [B].
WIND—News; The Night Watch.
12:05—WBBM—Donny Kaye's orch. [C].
12:30—W-G-N—Garwood Van's orch. [M].
WBBM—A. Goldworthy's orch. [C].
12:55—WMAQ, WENR—News reports.
1:00—W-G-N—News reports.
WBBM—News and music [C].
WENR—Another Dance.
WIND—News; also at 2, 3, 4, 5.

Listener's Choice

SPECIAL EVENTS.

10:30 a. m.—W-G-N—Opening session of American Legion convention.

1:30 p. m.—W-G-N—Warren H. Atherton, national commander, addresses American Legion convention.

9:30—WBBM—Gov. Dewey, Republican Presidential nominee, makes major campaign address from Seattle.

10:15—WBBM—John Dempsey, Republican nominee for state's attorney.

11:30—W-G-N—American Legion convention, with address by Gen. H. H. Arnold.

VARIETY, COMEDY, AND DRAMA.

2:30 p. m.—W-G-N—Ida Bailey Allen: Hints on homemaking.

6:30—WLS—The Lone Ranger presents "Henry's Holiday."

7:00—WBBM—Vox Pop: Quiz show from Fort Monmouth, N. J.

7:00—WMAQ—Cavalcade of America: Rosalind Russell and Walter Huston in "Hymn from the Night."

7:30—W-G-N—Sherlock Holmes: "Unusual Story of the Invisible Necklace."

8:00—WBBM—Radio Theater: William Powell and Olivia De Havilland in "Suspicion."

8:15—W-G-N—Screen Test, with Helen Coule, Brazilian actress.

8:30—WMAQ—Information, Please. Guests: Gregory Ratoff and Reginald Gardiner.

9:00—WBBM—Screen Guild: Edward Arnold in "The Oxbow Incident."

9:30—W-G-N—Bulldog Drummond presents "Instrument of Death."

MUSIC.

Noon—WAAF—Symphonic hour: Offenbach's "Gaite Parisienne."

12:30 p. m.—W-G-N—Luncheon with Lopez, with Karole Singer and Gerry Larson.

4:00—WCFL—Music Lovers' Matinee, with the overture to "Oberon."

4:15—W-G-N—Harry Sukman, pianist.

7:15—W-G-N—Sunny Skylar's Serenade.

7:30—WMAQ—Eleanor Steber, soprano, with Howard Barlow's orchestra.

8:00—WMAQ—Telephone hour, with Oscar Levant, pianist.

8:30—WENR—Spotlight Bands, featuring Dean Hudson's orchestra.

9:00—WMAQ—Contented hour, with Josephine Antoine.

10:05—WIND—Symphonic hour: An all Brahms program will be presented.

News Broadcasts

MORNING.

5:30—WMAQ	8:15—WLS	10:00—WJJD
6:00—WMAQ	8:30—WIND	10:00—WCFL
6:45—W-G-N	9:00—W-G-N	10:30—WIND
7:00—WIND	9:00—WIND	10:30—WLS
7:15—W-G-N	9:15—WMAQ	10:45—WLS
7:15—WBBM	9:15—WCFL	11:00—W-G-N
8:00—W-G-N	9:30—WIND	11:00—WIND
8:00—WBBM	9:40—W-G-N	11:30—W-G-N

AFTERNOON.

12:00—WJJD	1:45—W-G-N	5:00—W-G-N
12:00—WCFL	1:45—WLS	5:00—WBBM
12:00—WIND	2:00—WCFL	5:00—WMAQ
12:30—WMAQ	2:45—WLS	5:30—WBBM
12:30—WBBM	3:00—W-G-N	5:45—WBBM
12:45—WCFL	3:15—WBBM	5:45—WMAQ
1:00—W-G-N	4:00—W-G-N	5:55—WBBM

EVENING.

6:00—WGNB	9:00—W-G-N	11:00—WBBM
6:00—WCFL	9:00—WGNB	12:00—W-G-N
6:00—WBBM	10:00—W-G-N	12:00—WBBM
6:15—WMAQ	10:00—WCFL	12:00—WIND
6:30—W-G-N	10:30—W-G-N	12:55—WMAQ
6:45—WMAQ	10:45—W-G-N	1:00—W-G-N
7:00—W-G-N	11:00—W-G-N	1:00—WBBM
8:00—W-G-N	11:00—WENR	1:00—WIND

Strictly Fresh Cucumbers Are Pickle 'Must'

Ration Roundup

PROCESSED FOODS—Blue stamps A8 thru Z8 and A5 thru L5 [book 4], 10 points each, good indefinitely. Blue tokens invalid after Oct. 1.

MEATS, CHEESE, FATS, CANNED MILK—Red stamps A8 thru Z8 and A5 thru G5 [book 4], 10 points each, good indefinitely.

SUGAR—Sugar stamps 30, 31, 32, 33 [book 4], 5 lbs. each, good indefinitely. Sugar stamp 40, 5 lbs. for canning, expires Feb. 28, 1945. Extra 20 lbs. for canning with spare stamp 37 upon application to local ration board.

SHOES—Airplane stamps 1 and 2 [book 3], each good for one pair, indefinitely.

GASOLINE—Coupons 12 in A books expire Sept. 21.

FUEL OIL—Coupons 4 and 5 [1943 period] good thru Aug. 31, 1945. Coupons 1 [1944-'45 period], 10 gallons each, good thru Dec. 17.

WASTE FATS—Each pound worth 2 red ration points and 4 cents.

BY MARY MEADE.

[Copyright: 1944: By The Chicago Tribune.]

Only a few more weeks remain in which to make pickles and relishes, so let's not put it off any longer!

Of first importance are vegetables of good quality, absolutely fresh ones. Cucumbers, especially, need to be pickled within a few hours of gathering. Many pickle troubles can be traced to the use of cucumbers which had wilted in the markets before canning. Hollow pickles, tough skinned, or shriveled cucumbers often are the result of pickling the vegetable in a none too fresh state.

Use soft water, cider vinegar, and cooking salt in making pickles. Minerals present in hard water may cause darkening of cucumber pickles. Cider is recommended for its flavor; table salt contains a starchy filler which may cause the pickling solution to become cloudy.

If you have space in your kitchen, make your dill pickles in a crock. Quick dills are good, but usually the pickles which take several weeks to cure are better.

Dill Pickles in a Crock.

¼ bushel cucumbers
2 gallons soft water
2 cups cooking salt
2 cups vinegar
Grape or cherry leaves
Dill

Wash and scald four or five gallon crock and cover the bottom with a layer of well washed grape or cherry leaves. Add a layer of dill. Wash the cucumbers well and pack half of them into the crock. Add another layer of dill and grape or cherry leaves. Pack in remaining cucumbers and top with a third layer of dill and leaves. Boil water, salt, vinegar together for five minutes and cool. Pour over cucumbers and place a cover or plate with a weight on it, over them, so that cucumbers will be kept below the brine during fermentation. Place a clean cloth over the top of the crock and leave crock in a fairly warm place, between 80-85 degrees, to ferment. Active fermentation will begin in a few days and will be completed after two or three weeks, possibly a little longer. Remove scum from top of pickles two or three times a week, for if scum remains, it will cause spoilage. If brine evaporates, add more made in the same proportion.

When pickles have stopped fermenting and are firm and well flavored, remove them from the brine, pack into clean jars with a sprig of dill in each jar, bring brine to the boiling point, pour over pickles and seal. Store in a cool place.

Make kosher dill pickles in the same way, but add a few cloves of garlic and a few small hot peppers to the crock with the dill.

Green Tomato Chow-Chow.
[10 pints.]

2 quarts green tomatoes
2 quarts small onions
3 medium heads cauliflower
3 medium, firm cucumbers
6 red peppers
2 quarts green or wax beans
1 cup salt
1 cup dry mustard
2 tablespoons turmeric
2 cups brown sugar
2 tablespoons flour
2½ quarts vinegar
¼ cup celery seed

Chop vegetables, sprinkle with salt and let stand overnight. Drain. Mix mustard, turmeric, sugar, and flour, bring vinegar to a boil and add. Stir and cook for five minutes, then pour over vegetables, add celery seed, and mix well. Fill jars and seal. Process for 15 minutes in boiling water bath.

For other pickle and relish recipes, see "Favorite Pickles and Relishes," 5 cents, by mail. Address orders for booklet to Mary Meade, Chicago Tribune. When writing for cooking or canning information, please inclose stamped, self-addressed envelope.

PREPARE TIN CANS FOR SALVAGE!

* *

$5 Prize Recipe.

Orange and Cabbage Salad.
[Serves six.]

3 cups finely shredded cabbage
2 oranges, peeled and cut in segments
2 tablespoons salad oil
2 tablespoons lemon juice
2 to 4 tablespoons brown sugar
½ teaspoon salt

Have cabbage and orange segments well chilled. Combine remaining ingredients and mix well. Add to cabbage and orange; toss lightly in wooden bowl and serve.

MRS. G. W. MONROE,
1410 Wilson av., Chicago, 40.

Send your favorite recipe to: Recipe Contest, Chicago Tribune.

Evening Group.

Mrs. Herbert J. Maass of Wilmette, regent of Chicago chapter, Daughters of the American Revolution, will open her home Saturday night for the first fall meeting of the chapter's Abigail Adams Evening group.

Tuesday Menu

BREAKFAST
Chilled Applesauce
Cooked Wheat Cereal
Toasted English Muffins, Jelly
Milk Coffee

LUNCH
Fluffy Cheese Omelet
Chef's Salad Bowl: Tomatoes, Green Pepper, Celery, Greens
Whole Wheat Bread
Leftover Jelly Roll Milk

DINNER
Veal Round Steak
Creamy Mashed Potatoes, Peas
*Orange and Cabbage Salad
Cracked Wheat Bread
Butterscotch Pudding
Milk Coffee or Tea

*See prize recipe for Orange and Cabbage Salad on this page.

ON SHORT WAVES

The North American Service of the BBC from London includes the following programs today. The frequencies [in megacycles] employed after 4:15 p. m. are: 11.93, 9.58, 9.82, 6.11, 7.26, 9.51: 4:30 p. m.—Front Line Family; 4:45 p. m.—News; 6:30 p. m.—Radio Newsreel; 7 p. m.—Current Events; 8 p. m.—News; 8:10 p. m.—Tomorrow's London Papers; 8:30 p. m.—Prelude to Invasion.

A CHALLENGE
To Women With
GRAY HAIR
Safely Color Faded Gray Hair with NOURISHINE . . . at about ⅓ the cost
You, too, can have gloriously beautiful hair, free from GRAY and with a lovely tone, soft and lustrous, in the privacy of your home — with professional-looking results. NOURISHINE acts gradually to impart youthful color. Closest friends can't detect your secret. NOURISHINE cleanses scalp, beautifies the hair and will not wash nor rub off.
TRY NOURISHINE AT OUR EXPENSE
Ask your druggist for the ECONOMICAL 6-oz. size of NOURISHINE for $1.25 and if you are not satisfied that NOURISHINE does all we claim, return the bottle and your druggist will refund your money. For better results we recommend NOURISHINE SHAMPOO ——— 50c
SOLD AT ALL DRUG COUNTERS
Write for Free Booklet
NOURISHINE SALES CO., Hollywood 28, Cal.

FREE LESSON
HIGH SCHOOL
In the convenience of your own home, study this free lesson, taken from one of our subjects, and see how easy it is to learn by our simplified home study method. Thousands are taking advantage of this opportunity. YOU, too, can be a High School graduate in as short a time as 2 years. Our graduates have entered over 500 universities and colleges.
DIPLOMA AWARDED
NO CLASSES, NO TIME WASTED GOING TO AND FROM SCHOOL, YOU MAKE RAPID PROGRESS BY OUR METHODS
If you are 17 or over and left school before completing your High School education, don't delay. Without obligation, write for the Free Trial Lesson now, as the offer may have to be limited.
AMERICAN SCHOOL, 7 S. Dearborn St., Chicago 3, State 2314
Please send me your Free Trial Lesson and 32-page Descriptive Booklet TR 12
Name.................... Age......
Address ....

New
Cream Deodorant
Safely helps
Stop Perspiration
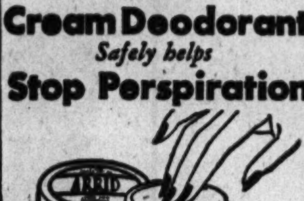
1. Does not irritate skin. Does not rot dresses and men's shirts.
2. Prevents under-arm odor. Helps stop perspiration safely.
3. A pure, white, antiseptic, stainless vanishing cream.
4. No waiting to dry. Can be used right after shaving.
5. Awarded Approval Seal of American Institute of Laundering—harmless to fabric. Use Arrid regularly.
Arrid is the largest selling deodorant
39¢ Plus Tax Also 59¢ Jars
Guaranteed by Good Housekeeping
ARRID

AMUSEMENTS — AMUSEMENTS

3rd EDITION
SKATING VANITIES OF 1945
COMPANY OF 125
LAVISH MUSICAL SPECTACLE!
26 SENSATIONAL NOVELTY ACTS!
60 GORGEOUS GIRLS 30 SCENES
NEW STARS COSTUMES SCENERY NOVELTIES
The most beautiful!—The most fascinating! The most thrilling show of all!
BEAUTY ON SKATES!
TICKETS NOW ON SALE!
BOND'S BOX OFFICE — 65 W. Madison
83c—$1.25—$1.67—$2.00 Plus Govt. Tax
(MATINEE—SUNDAY, OCTOBER 1ST)
SEPT. 26 thru OCT. 1
CHICAGO STADIUM
1800 W. Madison

HARRIS
"A Definite Hit" TRIBUNE
Ruth Gordon
in HER NEW COMEDY
OVER TWENTY ONE
MATS. WED & SAT.
Eves., $3.00, $2.40, $1.80, $1.20 (Tax
WED. & SAT. MATS. $2.40, $1.80 & $1.20 incl.)

LAST 2 WEEKS
SELWYN
TONIGHT at 8:30 MATS. WED. & SAT.
ZASU PITTS in "RAMSHACKLE INN"
"RIOTOUSLY FUNNY" —NEWS
Eves., inc. Sun., $1.20-$3
Wed. Mat.....$1.20-$1.80
Sat. Mat.....$1.20-$2.40
Tax Incl.

STUDEBAKER TONIGHT 8:30 MATS. WED. & SAT.
KISS and TELL
72d WEEK
GEORGE ABBOTT'S Funniest Comedy
POP. MAT. WED. $1.20 & $1.80
EVES. SUN. $1.20-$3.00
MAT. SAT. $1.20 & $2.40
KATHARINE WARREN • JACK DAVIS • BILLIE LOU WATT

ERLANGER MATINEES WED. & SAT. TONIGHT
AIR CONDITIONED
OKLAHOMA!
Mail Orders for Oct., Nov. Send Stamped Envelope
Eves. incl. Tax—$4.20-3.60-3.00-2.40-1.20
Matinees, $3.00-2.40-1.80-1.20

OPERA HOUSE 11 NIGHTS MATS. SEPT. 30, OCT. 1, 7, 8
GALA OPENING THURSDAY, SEPT. 28
BALLET RUSSE
DE MONTE CARLO
SEATS NOW MATINEES—60c to $3.00 EVENINGS—90c to $3.60
AT BOX OFFICE AND BY MAIL ORDER

CIVIC
20th Century Fox Star
SHIRLEY DEANE
NEXT SUN.
LIMITED ENGAGEMENT
SEATS NOW
THAT'S A LAFF

Mike Fritzel and Joe Jacobson present
NEW STARS OF 1944
COMEDY DANCE SONG VARIETY

Buddy LESTER
The BARRYS
SUSAN MILLER
The WESSON BROTHERS
PRODUCTION
CHEZ PAREE ADORABLES
with NIKOLAI in
OLIVE BERNARD Numbers
GAY CLARIDGE
and His Orchestra
CHEZ PAREE Rhumba Band
with LUCIO GARCIA
CHEZ PAREE
610 Fairbanks Court Del 3434

AMERICA'S NEW SINGING IDOL
CARL RAVAZZA
and his ORCHESTRA

"His songs have established him as a peer of all name singers." Will Davidson—Tribune.
FLOOR SHOWS
8:30 and 11:30 WEEKDAYS
8:30-10:30-12:30 SATURDAYS
SUNDAY TEA DANCING
4:15 to 6:15
SPECIAL FLOOR SHOW AT 5:00
MAURICE and MARYEA
GAYNOR & ROSS
BLACKHAWK
WABASH AND RANDOLPH • PHONE RAN 2822
NO CABARET TAX BEFORE 8:30 (EXCEPT SUNDAYS)

TONIGHT

ELLA MAE MORSE
Famous Recording Artist
DAVE APOLLON
The Popular Russian Entertainer and his Filipinos
IN AN INTERNATIONAL ALL-STAR REVUE
8 LATIN LOVELIES
BILL BARDO, his Violin & Band
Ralph Berger's
LATIN QUARTER
23 W. RANDOLPH RAN. 3346

100 POUNDS OF PAPER! Will make 115 boxes each containing ten 20 mm. shells. Paper is urgently needed for war. Save a bundle of waste paper a week and keep our guns firing.

NOW! NO RATION POINTS REQUIRED
A&P SUPER MARKETS
ANN PAGE BEANS with PORK
Tender Cooked (Boston Style)
3 16-oz. cans 21c
HEINZ BAKED BEANS 17½-oz. glass 15c
Campbell's PORK & BEANS 3 16-oz. cans 27c
NOW! NO POINTS!
CAMPBELL'S TASTY
TOMATO SOUP 3 Cans 25c
(Dozen Cans, $1.00)
NOW! NO POINTS!
IONA BRAND
SUGAR PEAS . . No. 2 Can 12c
(Case of 24, $2.88)
NOW! NO POINTS!
SULTANA, RED RASPBERRY WITH APPLE
PRESERVES . . 2 Lb. Jar 53c
NOW! NO POINTS!
SCOTT COUNTY, RICH, FLAVORFUL
TOMATO SOUP 10½-oz. Can 5c
(Dozen, 60c)
NOW! NO POINTS!
ANN PAGE, "MADE FROM CONCORD GRAPES"
GRAPE JAM. . 2 Lb. Jar 33c
NOW! NO POINTS!
CLAPP'S, GERBER'S, HEINZ, OR LIBBY'S STRAINED
BABY FOODS . 3 Cans 21c
NOW! NO POINTS!
THANK YOU BRAND, ALL GREEN CUT
ASPARAGUS . 19-oz. Can 28c
NOW! NO POINTS!
SALAD VEGETABLES
LARSEN'S VEG-ALL 16-oz. Glass 14c
NOW! NO POINTS!
DEL MONTE, TASTY
TOMATO SAUCE . 8-oz. Tin 6c
NOW! NO POINTS!
MICHIGAN—HAND PICKED
NAVY BEANS . . 1-lb. Kraft Bag 8c
SYRUP FOR USE IN CANNING
CORN SYRUP 5-lb. Jug
"How to use Syrup for Canning"
Use 1 cup of syrup to every 3 cups of sugar
Thick Syrup: Add 3 cups water or fruit juice.
Medium Syrup: Add 6 cups water or fruit juice.
Wartime Syrup: Add 9 cups water or fruit juice.
(Enough for 6 or 7 quarts of fruit)
Boil mixture 5 minutes, stirring to dissolve sugar.
Always make syrup before handling fruit.
You can pour boiling syrup over raw fruit, but the best results come from pre-cooking fruit in syrup 1 to 5 minutes. Then, pack hot and fill jars to within ½ inch of top. Process 15-20 minutes in boiling water bath. Perfect results depend on perfect fruit and delicate handling. Pack quickly We have good stocks of syrups at low prices!
A & P SUPER MARKETS
Owned and Operated by the GREAT ATLANTIC & PACIFIC TEA CO

Kem-Tone
TRADE MARK
MIRACLE WALL FINISH
COVERS DINGY WALLS and CEILINGS LIKE MAGIC!
2.98 PAINTS AN AVERAGE ROOM!
THERE'S A KEM-TONE DEALER NEAR YOU!

WOMEN AND GIRLS
WANTED AT ONCE
Permanent Post-War Jobs in Chicago's Oldest Candy Factory
5-day Week Full or Part Time
8% Premium for Full Time Evening Shift
No Experience Necessary; Good Transp.
Apply Daily to 6 p.m.; Sun., 11 a.m.-4 p.m.
BUNTE BROTHERS
3301 W. Franklin Blvd. (500 North)

CLERICAL
Women Comptometer Operators, Mail Clerks, Typists needed. Established company engaged in war work offers permanent positions with post-war future.
UNION SPECIAL MACHINE COMPANY
416 N. Franklin St.

BUY MORE WAR BONDS AND STAMPS

THE LITTLE BAG
with a big future

So petite and so important. The little cocktail bag shirred in rayon faille with a sparkling lucite frame. Black, brown, navy, green, red, American beauty, purple, gold. 5.00

Plus 20% Federal Excise Tax. Handbags, First Floor.

Daytime Dress Shops

NORTH SHORE CASUALS

You'll love them for their versatile ways, their talent for taking everything in easy stride. Simple enough to entertain at home, smart enough to go town-trotting.

1. Rayon crepe with scallop edging. Melon, blue, black, purple, green. 16½-22½. **14.95**

2. Glass buttons featured. Green, toast, blue, purple, black rayon crepe. 12-20. **16.95**

Daytime Dresses, Third Floor, State.

FROST...*who's afraid of it?*

Not the snowman set! They've got Old Man Winter completely hoodwinked with the warmest of warm wrappings . . . cold weather clothes that know how to deal with little lightning bolts—that thrive on a rugged routine.

1. 100% wool snowsuit in scarlet and blue, powder and wine, green and brown, camel and brown. 3 to 6x. 15.00. Matching hood, 1.00

2. Coat and legging set of 100% wool pile fleece. Natural, RAF blue, red and green. 3 to 6x. Felt poke bonnet, 3.95. All wool mittens, 65c to 1.00

3. Bird cloth snowsuit with 100% wool lining. Royal, powder and rose. Sizes 2 and 3. 10.95. Matching helmet, 1.25

One-to-Three, Three-to-Six Shop, Third Floor.

CARSON PIRIE SCOTT *& Co.*

CARSON PIRIE SCOTT *& Co.*

STORE HOURS MONDAY:

12 NOON TO 9 P. M.

SEQUINS *make a glimmer of glamour*

Reflect the sparkle of festivity, put a shot of razzle-dazzle in your date-time dressing . . . with sequins, most spectacular, most indicative of a gay new season. The Budget Shop has a whole glittering collection of sequin-spattered dresses, ready to shine in any gathering, to catch the gleam in a man's eyes. Rayon crepes in misses' and women's sizes.

1. Sequin bow at neckline. In black only. 12-20. **14.95**

2. Sequins shoulder to hem. In black only. 12-20. **17.95**

3. Suit with sequins lapels. In black only. 16½-24½. **17.95**

4. Black with aqua, blue, or fuchsia yoke. 16½-24½. **14.95**

Budget Shop, Fourth Floor, Monroe.

SUPerior 0200 Public Information Service
SUPerior 0260 Sports Bulletin Service
SUPerior 0100 Want Ads—General Business
3 Tribune Phone Numbers

Chicago Daily Tribune
THE WORLD'S GREATEST NEWSPAPER

SECTION TWO
SPORTS MARKETS
Monday, Sept. 18, 1944. **** 19

SOX, BROWNS SPLIT; TIGERS TAKE 1ST PLACE

CUBS WIN TWO BY 2-1 SCORES BEFORE 42,822

Beat Cards in Last '44 Home Games.

BY IRVING VAUGHAN.
[BOX SCORES ON NEXT PAGE.]

The Cubs, striving to leave pleasant memories with 42,822 of their constituents, rolled back the title holding Cardinals yesterday in a double header that drew the curtain on the 1944 season so far as Wrigley field is concerned.

Charley Grimm's boys, making good use of a few hits off the world series southpaws—Max Lanier and Harry Brecheen—accomplished both victories by 2 to 1 before the season's largest crowd which boosted the Cubs' total home paid attendance to 640,110.

Both Hank Wyse and Claude Passeau carved out fancy pitching jobs during the afternoon, but running them neck and neck for whatever honors the fans were willing to dispense vocally were Phil Cavarretta and Andy Pafko. The former, with two singles in the first game put one run in scoring position and drove in the other, and in the other argument Pafko exploded nothing less than a knockout homer with a mate on base.

Cavarretta Leads Attack.

The Cubs didn't give Lanier time to get settled in the first game before giving him a one run nick. Hughes singled with one out in the opening inning, went scooting to third on a single by Cavarretta and scored on Nicholson's fly. Two hits also were involved in the third inning incident in which the Cubs hung up what proved the winning run. Williams led off with a single but Wyse forced him. Hack hung around until awarded a pass and he was forced by Hughes, after which Cavarretta exploded another single, Wyse scoring.

Verban, who was responsible for three of the hits off Wyse, picked the start of the fifth for one of his safeties and this developed into the Cards' only run. He went to second while Lanier was being thrown out and scored when Hopp doubled with two out.

Pafko Hits Two Run Homer.

Passeau scattered five hits thru the second game, but until Pafko was heard from it looked as if two of these five blows would be sufficient for the Cards to capture the one decision needed for the formal clinching of their third straight pennant. In the opening inning both Johnny Hopp and Ray Sanders pummeled the veteran for two baggers to score a run that loomed larger and larger as the Cubs continued to paw feebly at the southpawing of Brecheen.

For six innings Brecheen stepped along so elegantly that only three hits were recorded. But at the start of the seventh he issued his first and only pass, Cavarretta being the recipient. Bill Nicholson popped out to complete a day of futility at the plate and the first two pitches to Pafko were strikes. Brecheen figured he could get over another on the next pitch. It came over but Pafko turned it around and whistled it into the left field seats. It was his sixth of the year.

Major Leagues

NATIONAL LEAGUE.

	W.	L.	Pct.	G.B.
St. Louis	96	45	.681	....
Pittsburgh	82	57	.590	13
Cincinnati	78	60	.565	16½
CHICAGO	66	73	.475	29
New York	63	77	.450	32½
Brooklyn	58	82	.414	34½
Philadelphia	57	81	.413	34½
Boston	57	82	.410	35½

YESTERDAY'S RESULTS.

Chicago ..... 2-2; St. Louis 1-1
Pittsburgh ..... 7-1; Cincinnati 1-3
[Second game 10 innings.]
Boston ..... 2- 2; Brooklyn 0- 3
Philadelphia .. 7- 5; New York 0- 4

GAMES TODAY.

Brooklyn at Boston.
Only game scheduled.

AMERICAN LEAGUE.

	W.	L.	Pct.	G.B.
Detroit	78	62	.557	....
St. Louis	78	63	.553	½
New York	76	64	.543	2
Boston	74	66	.529	4
Philadelphia	67	75	.472	12
Cleveland	66	75	.468	12½
CHICAGO	64	77	.454	14½
Washington	60	81	.426	18½

YESTERDAY'S RESULTS.

St. Louis ..... 5-2; Chicago 1-8
Philadelphia .. 5-2; New York 4-1
Detroit ..... 7- 3; Cleveland 2- 0
Washington ..... 7; Boston 6

GAMES TODAY.

No games scheduled.

In the WAKE of the NEWS

BY ARCH WARD.

MAJOR league clubs have laid $25,000 on the line for three New Orleans youngsters. . . . The Red Sox paid $15,000 for Pitcher Dick Callahan, the Giants $2,000 for Infielder Johnny McManus, and the Phillies $8,000 for Infielder Ralph Caballero. . . . Gernon Brown, Caballero's prep coach, is a scout for the New York Giants, who were interested in Ralph but would not meet the Phils' price. . . .

Bernie Moore.

Marius Russo.

President Billy Evans of the Southern association likes Dixie so well he has purchased a home in Nashville. . . . Kenny Washington, U. C. L. A.'s brilliant Negro half back of 1937, has quit the Los Angeles police department for a professional football berth in San Francisco, where he also intends to open a restaurant. . . . Staff Sgt. Frank Balazs, former full back at Lane Tech, the University of Iowa, and Green Bay, who has not worn football cleats since leaving two years ago for the South Pacific, is bidding for a berth with Lt. Col. Dick Hanley's El Toro [Cal.] marine base eleven. . . . Coach Bernie Moore, preparing Louisiana State football fans in advance, says: "No coach can expect to win all the tough games" his young team must face. . . . The Tigers are without army or navy help. . . . Manager Fred Fitzsimmons is authority for the claim that the Phils' outfielder, Ron Northey, has the best throwing arm in the major leagues. . . . Freddy, of course, could be biased. . . . Marius Russo, the former Yankee southpaw, is pitching for the Camp Crowder [Mo.] nine. . . . Gene Ronzani, the Chicago Bears' veteran quarter back, can talk all evening on the various wine vintages. . . . He's a wine salesman when not playing football. . . . Connie Mack Berry, Bears' end, was a batting practice pitcher for the Cubs six years ago. . . .

Ralph Hodgin, leading hitter for the White Sox, has six Beagles at his home in Greensboro, N. C. . . . At first Ralph went for Beagles because the overhead is less on them than on bird dogs or hounds. . . . Now he prefers them for their personality as well. . . . Ultra florid Mule Haas, White Sox coach, always addresses ultra rosy Frank McMahon, the traveling secretary, as "tomato face." . . . Unlike most big leaguers, Joe Kuhel of the Senators does no yammering about the upsetting effects of night baseball. . . . He says, however, he'd rather there were no Saturday night contests. . . . Dusty Boggess, the National league umpire, hitch-hiked 1,700 miles for his first minor league assignment years ago. . . . George Vogeler, former Oklahoma A. & M. lineman, is coaching the naval station team in New Orleans. . . . P. W. Brogan, one time Cornell tackle, is on his squad. . . . The Browns say the improved defensive play of Second Baseman Don Gutteridge is one of the main reasons for their showing in the American league pennant race this summer.

When You Come Home.

When you come home to me, my dear,
You'll find I've changed a lot;
I'll not burden you with problems,
And other silly rot.
I'll never criticise your tie,
Or your shoes without a shine;
And if you never have a shave
'Twill suit my fancy fine.
I'm thru with preachin' what to eat,
Just why you shouldn't smoke;
I'll never whine for luxuries
When I know that you're dead broke.
For war has taught me many things,
My heart now stands ajar;
When you come home to me, my dear,
I'll love you as you are!

—Mary Ellen.

* *

Famous Last Words.

Don't you dare raise your voice to me!—Augie, the Miller.

Some one has said.—S. G. Wick.

O. K., I'll take that bet! After that drive I just made, I'll get a par three sure.—Virgie, the Receptionist.

* *

A Great-Grandmother Speaks.

San Juan hill! I hear his voice still:
"Of course, I'm going, mother.
To rescue Cuba from Spanish rule—
[Monroe Doctrine we learned in school.]"

Belleau Wood! Had I understood?
"Why, grandma, I've got to go,
To save the world for my son, fight the Huns;
The war to end wars, no more killing with guns."

Saipan now! I heard his young vow:
"Gee, Gram, I've got to enlist,
To whip the axis and keep the world free— "
O, God, make the peace they died for
. . . my three!

—Aven.

Along About Nov. 7.

F. D. R. wants a life sentence and Dewey wants to give him only 12 years. Let's have the jury decide.

—Distant Dan.

* *

Sounds More Like a Snake.

Classified ad from the Hammond Times via A. Helper: Lost—Female hunting dog, 1 foot long and 2 inches high. 14 0000 St., Calumet City.

* *

Sounds Reasonable.

When a man brings his wife flowers for no reason, there must be a reason.—Monday's Child.

* *

Larmer's Ledger.

My little brother says the allied army which reaches Frankfurt first is bound to be the wiener.

Bet Branch Rickey is sorry now. If he were still with the Cardinals he'd be flying high instead of away out on the end of a branch of the tree that grows in Brooklyn.

—Paul Larmer.

* *

School Days.

Seeing the boys and girls getting their wardrobes ready for college reminds me of when I left for school. I bought a used—much used—steamer trunk and, after packing my few things, I had to fill in with newspapers to keep it from rattling. Anyway, I had a lot of fun and was a senior for four years.—Doc Richards, Minn. '25.

* *

The Wake depends Upon its friends. Help! Help!

* *

Add Similes.

As phony as a gambling raid.—Edward R. Jensen.

As self-conscious as a father pushing a baby carriage in public for the first time.—Al of Dorchester av.

* *

Holes in One.

Raymond H. Curtis, Mohawk Country club, 18th hole, 170 yards.

Marty Hirsch, Big Oaks Golf club, 8th hole, 162 yards.

* *

Pet Peeves.

Freshmen who act like seniors and seniors who just act.—Savanna School Master.

Dreamers dreaming of "V" day instead of staying on the job.—Irving of Evanston.

Golfers who shoot a second ball after dubbing a drive.—Bob Abate.

* *

Magic Story.

There's magic in moonlight and roses
And in the lilt of a song,
A tender word spoken in parting,
A handclasp delightfully strong.

There's magic we garner from friendship,
From the dreams we have tucked away;
And life in itself is pure magic
As we travel it day by day.

—Hilda Butler Farr.

Ten Years Ago Today—The yacht Endeavour defeated the Rainbow and set a new America cup record. . . . Strangler Ed Lewis and Jim Londos met to settle rule changes for their wrestling match sponsored by THE TRIBUNE. . . . Buck Newsom yielded one hit but still the Browns lost to the Red Sox, 2 to 1.

SENATORS DIM PENNANT HOPES OF RED SOX, 7-6

Washington, D. C., Sept. 17 (AP).—The Washington Senators dealt a blow to the pennant aspirations of the fourth place Boston Red Sox today by trimming them, 7 to 6.

Boston	Ab	H	P	A	Washington	Ab	H	P	A
Finney,1b	5	2	10	0	Case,lf	4	2	3	0
Metkov'h,cf	5	2	2	0	Myatt,ss-2b	5	3	6	7
McBride,rf	3	1	2	0	Kuhel,1b	4	2	12	1
Johnson,lf	4	1	3	0	Spence,cf	2	1	3	0
Tabor,3b	4	2	1	4	Sullivan,ss	3	0	0	3
Bucher,2b	4	2	2	1	Vaughn,2b	2	0	0	1
Partee,c	3	1	3	1	Ortiz,rf	4	0	1	0
Lake,ss	4	0	1	3	Torres,3b	3	1	0	3
Bowman,p	1	0	1	1	Guerra,c	4	2	1	1
Terry,p	2	1	0	1	Leonard,p	1	0	0	0
					Carrasquel,p	2	0	1	1
					Lefebvre,p	1	0	0	0
	*36	12	24	11		34	11	27	17

*Fox batted for Terry in ninth.

Boston	113	000	010—6
Washington	000	000	10*—7

Runs—Washington: Myatt [3], Case, Kuhel, Torres, Guerra, Leonard; Boston: Finney [2], Tabor [2], Metkovich, McBride. Runs batted in—Lake, Case [3], Kuhel [4], Vaughn, Bucher, McBride [2], Partee. Errors—Bucher, Kuhel. Two base hits—Finney, Kuhel, McBride, Myatt, Tabor. Three base hit—Tabor. Stolen base—Guerra. Double plays—Torres to Myatt to Kuhel; Lake to Bucher to Finney. Left on bases—Boston, 8; Washington, 7. Bases on balls—Bowman, 2; Leonard, 1; Carrasquel, 1; Terry, 2. Struck out—Terry, 1; Lefebvre, 1. Hits—Bowman, 5 in 1 inning; Terry, 6 in 6 2-3; Leonard, 7 in 2 [none out in 3d]; Carrasquel, 5 in 6; Lefebvre, 0 in 1. Wild pitch—Carrasquel. Passed ball—Guerra. Winning pitcher—Carrasquel. Losing pitcher—Bowman.

PACKERS BEAT TIGERS, 14-7, IN LEAGUE OPENER

New Penalty Mark Set by Brooklyn.

No Holds Barred

GREEN BAY [14].		BROOKLYN [7].
Mason	L. E.	Masterson
Ray	L. T.	Kinard
Kuusisto	L. G.	Rhea
Flowers	C.	Smith
Tinsley	R. G.	Leon
Schwammel	R. T.	Serzienko
Jacunski	R. E.	Carter
Craig	Q. B.	Brown
Comp	L. H.	Fryer
L. Brock	R. H.	Hare
Fritsch	F. B.	Manders

Green Bay	7	0	7	0	—14
Brooklyn	0	0	7	0	— 7

Touchdowns—Hutson, L. Brock, Manders.

Points after touchdowns—Hutson [2]; Kinard.

Substitutions—Green Bay: Ends, Hutson, Wehba, Kercher; tackles, Beresney, Croft; guards, Buechanerri, Sorenson; center, C. Brock; backs, Laws, DuHart, Perkins, Starrett, Bilda. Brooklyn: Ends, Kowalski, Lafitt, Ugoccioni; tackles, Strom, Doherty; guards, Taylor, Sivell; center, Stewart; backs, Martin, McGibbony, Falkenstein, Johnson.

Referee—Tom Dowd. Umpire—Jack Kelly. Field judge—Bill Downs. Head linesman—Lou Gordon.

BY EDWARD PRELL.
[Chicago Tribune Press Service.]

Milwaukee, Wis., Sept. 17.—Football fans who like a little brawling on the side saw one of the roughest games in National league history at State Fair park in suburban West Allis this afternoon when the Green Bay Packers beat the Brooklyn Tigers, 14 to 7.

Three Tigers and one Packer were shagged off the field while 12,994 shirt-sleeved spectators watched the Tigers smash all league records for penalties. Twenty-one were called against them for a total of 165 yards.

Bear, Card Marks Topped.

The 150 yards leveled against the Bears in 1942 in a game against the Cardinals had been high until today. In 1936 a Cardinal team was nipped 16 times and this total, likewise in a game involving the Packers, stood until today.

Bob Masterson and George Smith, former Redskins, and Rookie Cecil Johnson were the Tiger bad boys. They were joined by Ade Schwammel, the baldish Packer end, who mixed it with Masterson late in the fourth quarter. Smith was banished for tossing his head gear and Johnson got the thumb because of an altercation with Larry Craig.

Hutson Scores as Usual.

The penalty barrage overshadowed the saner moments of the game when both teams demonstrated they could play football. Don Hutson caught a 12 yard pass and ran 12 more for the first score, just two seconds before the first quarter ended. This was the 36th consecutive league game in which Hutson had scored. When he kicked the point it was his 53d in a row and he made it 54 when the Packers scored again in the third quarter to break a 7 to 7 deadlock. This record, at 72, is held by Jack Manders.

A poor punt by the Packers early in the third quarter gave the Tigers the ball on their opponents' 43. Rookie Ken Fryer of West Virginia led this attack with passes and the veteran Pug Manders did the leg work, finally going over from the 1. Brueser Kinard's kick tied the count.

Blocked Punt Aids Cause.

Six minutes later the Packers had the clincher after having previously failed to crack the tie when Glen Sorenson's attempted field goal from 47 yards out was short. The new chance came when Joe Mason blocked Fryer's punt, with Charley Brock catching the ball and running to Brooklyn's 17. On the first play Lou Brock swept to his left and, with Sorenson throwing two terrific blocks and Craig chipping in with one, raced over the goal.

American Giants Win, 5-0, from Memphis Red Sox

The Chicago American Giants beat the Memphis Red Sox yesterday in Comiskey park, 5 to 0, in a game called at the end of the fifth inning because of rain.

Pro Football

YESTERDAY'S RESULTS.

NATIONAL LEAGUE.
Green Bay, 14; Brooklyn, 7.

EXHIBITION GAMES.
Chicago Bears, 20; New York Giants, 10.
Philadelphia Eagles, 27; Detroit Lions, 7.
Cleveland Rams, 26; Sampson Naval Training Station, 12.

BROOKLYN BACK GAINS, BUT NOT ENOUGH

Pug Manders, Brooklyn back, slips thru a hole in the right side of the Green Bay Packer line for an 11 yard gain in the second quarter of the Tigers' game with the Packers in Milwaukee yesterday. Paving the way is Quarter Back Bill Brown (26), who is set to throw a block on the first would-be tackler. The Packers won, 14 to 7. [Associated Press Photos.]

BEARS WIN OVER GIANTS, 20 TO 10, ON LATE RALLY

Buffalo, N. Y., Sept. 17 [Special].—The Chicago Bears, champions of the National Football league, came from behind to beat the New York Giants, 20 to 10, in an exhibition game today before 20,981.

The Bears trailed, 10 to 6, late in the third quarter as the result of the efforts of 38 year old Ken Strong, place kicking specialist; young Bill Paschal, a warrant officer in the merchant marine, and Arnie Herber, playing his 12th year of pro ball.

Fumble Leads to Score.

Then the Bears got a break and it was all they needed. Abe Croft recovered Paschal's fumble on the Chicago 45. Johnny Long, Bear quarter back, flipped an 18 yard pass over the heads of a drawn in Giant secondary. Another toss to Croft for 23 moved them to the Giant 14 as the third period ended. Long pitched to Ray Nolting for 9 and Gary Famiglietti went over from the 2 to give the Bears the lead as the fourth quarter opened.

The Bears drove 61 yards for their last score. Al Grygo, Bob Margarita, and Famiglietti picked up three straight first downs, carrying to the Giant 24. Then Gene Ronzani passed to Connie Mack Berry, who made the catch on the 2 and stepped across unmolested.

Bears Hold Early Lead.

The Giants spotted the Bears six points in the opening period. Al Grygo's 22 yard run behind sharp blocking, after taking a punt, set up the first score. Margarita slipped thru guard for 17 to the Giants' 3. Long threw a pass to George Wilson in the end zone for the touchdown. Pete Gudauskas missed the try for point.

Paschal, leading ground gainer of the league last season, sparked a Giant march of 63 yards as they went ahead before the half ended. He gained 34 yards in eight tries, and scored thru center from two yards out. Strong added the point that put the Giants ahead, 7 to 6.

Herber, former Green Bay star, set up the other Giant score. Paschal ran for a first down to the Giant 34. Herber passed to Frank Liebel for 15. His next pass was ruled complete when Ray Nolting interfered with Joe Sulaitis on the Bear 18. On fourth down Strong came in and kicked a 24 yard field goal.

Chicago [20].		New York [10].
Smeja	L. E.	O. Adams
Sigilio	L. T.	Cope
Gudauskas	L. G.	Younce
Turner	C.	Piccolo
Zorich	R. G.	Avedisian
Hoptowit	R. T.	Carroll
Wilson	R. E.	Liebel
Ronzani	Q. B.	Barker
Nolting	L. H.	Herber
McEnulty	R. H.	Strong
Famiglietti	F. B.	Paschal

Chicago	0	6	0	14—20
New York	0	7	3	0—10

Touchdowns—Wilson, Famiglietti, Berry, Paschal. Points after touchdowns—Gudauskas [2], strong.

Field goal—Strong.

Substitutions: Chicago—Ends, Croft; Berry Kelly; tackles, Sweeney, Babartsky, Bannon; guards, Wiatrak, Musso, Podnajersky; center, Mundee; backs, Fordham, Mooney, Glenn, Grygo, Masters, Margarita. New York—Ends, Weiss, V. Adams; tackles, Caranci, Umont; guards, DePaul, Visnic, Drake; center, Barrett; backs, Clay, Soar, Livingston, Kinscherf, Sulaitis.

RAMS WIN, 26 TO 12

Sampson, N. Y., Sept. 17 (AP).—The Cleveland Rams, striking for two

[Continued on next page, column 3]

Half Back Irv Comp of the Packers (indicated by arrow) is spilled by Frank Martin (10) of the Tigers after picking up 12 yards in the opening period. Other Brooklyn players shown are Ray Hare (42) and George Doherty (38). Later in the quarter Comp passed to Don Hutson (14) for a touchdown.

Tigers Beat Indians Twice to Take A. L. Lead; Yanks Lose 2

Cleveland, O., Sept. 17 (AP).—The Detroit Tigers surged into the American league lead today by winning a double header from the Cleveland Indians on a pair of brilliant pitching performances by Stubby Overmire and Ruffus Gentry.

The Tigers took the opener, 7 to 2, on Overmire's six hitter and the second game, 3 to 0, as Gentry delivered a two hit shut-out. The double triumph, coupled with St. Louis' split of a double header with the Chicago White Sox, gave Detroit a margin of four percentage points over the Browns.

Manager Lou Boudreau got the first hit off Gentry when he led off the ninth with a hard smash thru the box.

Dick Wakefield's double behind Rudy York's walk produced one marker in the second and the Tigers added the final two in the seventh.

The Tigers backed up Stubby Overmire's six hit performance in the opener by utilizing all their 11 hits in runmaking.

Detroit.	Ab	H	P	A
Cramer,cf	5	1	3	0
Mayo,2b	5	0	2	8
Higgins,3b	4	2	2	3
York,1b	5	4	13	0
Wakefield,lf	4	1	2	0
Outlaw,rf	4	0	2	0
Richards,c	4	2	1	0
Hoover,ss	4	0	2	1
Overmire,p	4	1	0	3
	37	11	27	15

Cleveland.	Ab	H	P	A
Hoag,cf	4	1	3	0
Rocco,1b	3	2	9	1
Cul'bine,rf	3	0	1	0
Boudr'u,ss	4	1	3	2
Seerey,lf	4	0	4	1
Keltner,3b	4	1	0	1
Rosar,c	4	0	4	0
Mack,2b	4	1	2	4
Smith,p	1	0	1	1
Poat,p	0	0	0	0
Heving,p	0	0	0	0
	*34	6	27	10

*Peters batted for Poat in eighth and Schleuter batted for Heving in ninth.

Detroit	101	011	201—7
Cleveland	000	000	002—2

Runs—Detroit: Higgins [3], Cramer, York, Wakefield, Richards; Cleveland: Boudreau, Keltner. Runs batted in—York [3], Overmire, Wakefield, Richards [2], Keltner, Mack. Errors—Hoover [2], Mack. Two base hits—Cramer, York, Higgins, Keltner, Mack. Three base hits—York, Hoag. Stolen bases—Richards. Double plays—Boudreau to Rocco; Overmire to Mayo to York. Left on bases—Detroit, 9; Cleveland, 7. Bases on balls—Overmire, 2; Smith, 4; Poat, 1; Heving, 1. Struck out—Overmire, 1; Smith, 2; Poat, 1. Hits—Smith, 10 in 6 1-3 innings; Poat, none in 1 2-3; Heving, 1 in 1. Wild pitch—Overmire. Losing pitcher—Smith. Umpires—Jones, Hubbard, and Berry. Time—1:57.

[SECOND GAME.]

Detroit.	Ab	H	P	A
Cramer,cf	4	2	2	0
Mayo,2b	3	1	2	2
Higgins,3b	4	1	0	0
York,1b	4	1	8	0
Wakefield,lf	4	3	3	0
Outlaw,rf	3	1	6	0
Swift,c	2	1	5	1
Hoover,ss	2	0	1	3
Gentry,p	4	0	0	2
	30	9	27	8

Cleveland.	Ab	H	P	A
Hoag,cf	3	0	1	0
Rocco,1b	3	0	13	3
Cul'bine,rf	4	0	2	0
Boudreau,ss	2	1	3	4
Seerey,lf	3	0	1	0
Keltner,3b	3	1	1	2
Rosar,c	3	0	0	0
Mack,2b	1	0	2	1
Peters,2b	1	0	3	3
Klieman,p	2	0	1	4
Heving,p	0	0	0	1
	*27	2	27	18

*Hockett batted for Mack in fourth and Heath for Klieman in seventh.

Detroit	010	000	200—3
Cleveland	000	000	000—0

Runs—Detroit: York, Outlaw, Swift. Runs batted in—Mayo, Wakefield, Gentry. Two base hits—Wakefield, Swift, Keltner. Sacrifices—Outlaw, Seerey, Swift, Mayo. Double plays—Boudreau to Mack to Rocco; Boudreau to Peters to Rocco; Hoover to Mayo to York. Left on bases—Detroit, 10; Cleveland, 7. Bases on ball—Gentry, 6; Klieman, 4; Heving, 2. Struck out—Gentry, 5. Hits—Klieman, 5 in 7 innings; Heving, 4 in 2. Hit by pitcher—Klieman [Hoover]. Losing pitcher—Klieman. Umpires—Hubbard, Jones, and Berry. Time—1:57. Attendance—20,275.

College Football

YESTERDAY'S RESULTS.

Bowman, 2; Indianapolis Policemen, 0.
Second Air Force, 45; Idaho Southern Branch, 0.

New York, Sept. 17 (AP).—The Yankees lost valuable ground in the American league race today by dropping two one-run decisions to the Philadelphia Athletics, 5 to 4 and 2 to 1 before 51,235 cash customers, their second largest crowd of the year. Larry Rosenthal's pinch homer beat them in the opener, and Joe Berry's relief pitching stopped them cold in the final.

The double loss dropped the Yankees into third place, two full games behind the Detroit Tigers, who assumed the league lead by virtue of their double triumph, and a game and a half behind the second place St. Louis Browns, who split with the Chicago White Sox.

Philadelphia.	Ab	H	P	A
Hall,2b	5	1	2	4
Garrison,lf	4	0	1	0
Epps,cf	4	0	3	0
Hayes,c	4	2	5	0
Siebert,rf	4	1	1	0
Burns,3b	0	0	0	1
McGhee,1b	4	2	12	1
Kell,3b	3	1	2	2
Rosenthal,rf	1	0	0	0
Busch,ss	4	0	0	1
Hamlin,p	2	0	0	2
†Estalella	0	0	0	0
‡Metro	0	0	0	0
Chr'topher,p	1	0	1	2
	38	8	27	13

New York.	Ab	H	P	A
Stirnw'ss,2b	4	1	2	6
Metheny,rf	4	0	1	0
Derry,lf	4	0	1	0
Lindell,cf	4	2	4	0
Etten,1b	4	2	11	0
Crosetti,ss	4	2	1	5
Grimes,3b	3	1	0	0
Garbark,c	4	0	6	0
Bonham,p	3	0	0	0
	*36	11	27	11

†Batted for Hamlin in seventh. ‡Ran for Estalella in seventh. *Waner batted for Bonham in ninth.

Philadelphia	010	000	202—5
New York	010	003	000—4

Runs—Philadelphia: Hayes [2]. McGhee [2], Rosenthal; New York: Lindell [2], Metheny, Etten. Runs batted in—Grimes, Lindell, Crosetti [2], Hayes, Rosenthal [2]. Errors—Stirnweiss, Grimes, Etten. Two base hits—Etten, McGhee, Stirnweiss. Home runs—Hayes, Rosenthal. Stolen bases—Lindell, Grimes. Sacrifice—Derry. Double plays—Crosetti to Etten; Stirnweiss to Etten. Left on bases—New York, 6; Philadelphia, 5. Bases on balls—Hamlin, 1; Bonham, 1; Christopher, 1. Struck out—Bonham, 4; Hamlin, 3; Christopher, 2. Hits—Hamlin, 8 in 6 innings; Christopher, 3 in 3. Winning pitcher—Christopher. Umpires—Pipgras, Stewart, and McGowan. Time—2:05.

SECOND GAME.

Philadelphia.	Ab	H	P	A
Hall,2b	3	0	2	4
Garrison,lf	3	0	2	0
Epps,cf	4	0	1	0
Hayes,c	4	1	6	3
Siebert,rf	3	0	1	0
Rosenthal,rf	0	0	0	0
McGhee,1b	4	1	10	0
Kell,3b	2	1	3	3
Busch,ss	3	0	1	1
Black,p	3	0	0	0
Berry,p	0	0	0	0
	29	4	27	9

New York.	Ab	H	P	A
Stirnw'ss,2b	3	0	2	5
Metheny,rf	3	0	3	0
Derry,lf	4	1	3	0
Lindell,cf	4	2	4	0
Etten,1b	4	1	7	0
Crosetti,ss	3	1	0	2
Grimes,3b	3	0	0	3
Garbark,c	3	0	3	0
Dubiel,p	2	0	0	1
*Waner	0	0	0	0
Borowy,p	0	0	1	1
	28	6	27	10

*Batted for Dubiel in eighth.

Philadelphia	000	011	000—2
New York	000	000	100—1

Runs—Philadelphia: Hall, Siebert; New York: Lindell. Runs batted in—Kell, Hayes, Crosetti. Error—Busch. Two base hit—Siebert. Stolen base—Waner. Sacrifices—Garrison, Kell. Double plays—Hayes to Kell; Busch to Hall to McGhee; McGhee [unassisted]. Left on bases—New York, 5; Philadelphia, 4. Bases on balls—Dubiel, 2; Black, 2; Berry, 2. Struck out—Black, 4; Dubiel, 3; Berry, 2. Hits—Black, 5 in 6 innings [none out in seventh]; Berry, 1 in 3; Dubiel, 4 in 8; Borowy, 0 in 1. Hit by pitcher—Black [Crosetti]. Winning pitcher—Black. Losing pitcher—Dubiel. Umpires—Stewart, McGowan, and Pipgras. Time—2:00. Attendance—61,336.

Milwaukee Chicks Beat Kenosha, 3-0; Take Title

Kenosha, Wis., Sept. 17 [Special].—The Milwaukee Chicks defeated the Kenosha Comets, 3 to 0, in the seventh and final game, to capture the All-American Girls' Pro Ball League championship to night. The season's record crowd of 3,166 attended.

Milwaukee	000	000	201—3
Kenosha	000	000	000—0

Batteries—Wisnewski, Maguire; Nicol, Hartnett, and Colacito.

SOUTH SIDERS LOSE, 5-1, THEN TRIUMPH, 8 TO 2

St. Louis Half Game Behind Detroit.

BY EDWARD BURNS.
[Chicago Tribune Press Service.]
[BOX SCORES ON NEXT PAGE.]

St. Louis, Mo., Sept. 17.—Smiling Joe Haynes and a suddenly revived crew of White Sox associates this afternoon took away from the Browns what they had bestowed on them last night and prolonged in the first game of today's double header—top ranking in the American league pennant race. When Haynes, et al, beat Luke Sewell's lads, 8 to 2, in the second game before 22,094 paying customers, they dumped the Brownies into second place, a half game behind the twice-victorious Detroit Tigers. By taking the first game, 5 to 1, the Browns gained a full game on the twice-losing Yankees now in third place, two games back of the new leaders, the Tigers.

In the victorious second game the Sox were held to two hits by George Muncrief, who has not finished a game since July 30, but one of these was a first inning homer by Thurman Tucker which balanced off a run which the Browns made in their first inning for a 1- to 1 tie until the Sox wrecked things for the Browns with three runs off Muncrief, and they followed with four off Sam Zoldak in the eighth and ninth innings.

Sox Break 1 to 1 Tie.

The Sox's breaking of the 1 to 1 tie in the second game started when Tucker's grounder bounced high over Mike Chartak's head for a double. Wally Moses then beat out a high bouncer to Muncrief, Tucker reaching third. Hal Trosky flied to Al Zarilla, Tucker scoring and Moses taking second on a throw to the plate. Eddie Carnett was given an intentional pass, then Moses and Carnett executed a double steal as Ralph Hodgin struck out. Mike Tresh singled to right, scoring Moses and Carnett.

The Browns got one run and altered their lineup in their seventh. Milt Byrnes opened with a single to center and Chartak popped to Trosky after a three and one count. Mark Christman singled to left, Byrnes stopping at second. Gene Moore batted for Hayworth and lined a single to right, scoring Byrnes.

2 Runs Without a Hit.

The Sox scored two runs without a hit in the eighth. Zoldak walked Haynes and Schalk sacrificed. Tucker walked and was forced by Moses, Haynes stopping at third. Haynes and Moses put on a delayed double steal, Haynes scoring. Trosky was safe at first and Moses scored when Don Gutteridge made a wide throw to first after playing back in right field for Trosky's grounder.

With two out in the ninth, Webb singled and scored on Haynes' double. Sig Jakucki replaced Zoldak and Haynes scored on Le Roy Schalk's single to center.

In the first game, home runs by Stephens and Gutteridge with emphasis on the former's No. 19, with one on in the first inning were really Bill Dietrich's undoing altho two markers driven home later by George McQuinn were enough to win the ball game.

Nelson Potter, accounting for his 16th victory of the season, held the Sox to three hits until the ninth.

Sox Score in 2d Inning.

With two out in the first inning Zarilla singled to center and rode

PIRATES SPLIT IN DOUBLE HEADER WITH CINCINNATI

Sewell Wins 18th, 7-1; Reds Take 2d, 2-1.

Pittsburgh, Pa., Sept. 17 (AP).—The Pittsburgh Pirates closed their home season by dividing a double header with the Cincinnati Reds today before 19,823.

Rip Sewell turned in his 18th victory of the season as the Pirates took the opener, 7 to 1. Frank McCormick's single in the 10th with two out sent Woodie Williams home to give the Reds a 2 to 1 victory in the final.

Cincinnati's catcher, Ray Mueller, took part in both games to run his consecutive string to 202 contests. The Reds won four out of five in their series here, leaving them only 2½ games below the second place Pirates.

Cincinnati.	Ab	H	P	A
Williams,2b	4	2	2	2
Clay,cf	4	0	2	0
Walker,rf	4	1	2	1
M'C'mick,1b	4	1	11	1
Mueller,c	3	2	7	0
Vest,c	0	0	0	0
J.Riddle,c	0	0	0	0
Tipton,lf	4	2	1	0
Mesner,3b	4	0	1	1
Miller,ss	4	0	4	4
Shoun,p	2	1	0	1
Malloy,p	1	0	0	1
Kats,p	0	0	0	0
*35	10	24	10	

Pittsburgh.	Ab	H	P	A
Oscar't,2b	3	0	4	1
Russell,lf	4	2	2	0
Barrett,cf	3	2	3	0
DiMaggio,cf	1	1	0	0
Elliott,3b	4	3	2	3
Handley,3b	0	0	0	2
O'Brien,rf	4	1	2	0
Dahlgren,1b	4	3	9	0
Gustine,ss	4	1	1	4
Lopez,c	3	0	4	1
Sewell,p	3	0	0	0
	33	13	27	8

*Crabtree batted for Just in eighth.

Cincinnati	000	000	010—1
Pittsburgh	000	340	00*—7

Runs—Pittsburgh: Russell [5]. Elliott [2]. Oscarrett. DiMaggio. O'Brien. Cincinnati: Clay. Runs batted in—Elliott [2]. Dahlgren [3]. Barrett. O'Brien. McCormick. Error—Mesner. Two base hits—Tipton. Elliott. Barrett. O'Brien. Double plays—Lopez to Coscarart; Miller to Williams to McCormick; Elliott to Coscarart to Dahlgren; Miller to McCormick. Left on bases—Cincinnati, 7; Pittsburgh, 6. Bases on balls—Shoun, 1; Malloy, 1. Struck out—Sewell, 2. Hits—Shoun, 10 in 4 2-3 innings; Malloy, 2 in 2 1-3; Kats, 1 in 1. Losing pitcher—Shoun. Umpires—Borgess, Pinelli, and Ballanfant. Time—1:42.

SECOND GAME.

Cincinnati.	Ab	H	P	A
Williams,2b	4	2	6	0
Clay,cf	4	1	2	0
Walker,rf	5	1	2	0
M'C'm'k,1b	5	4	14	2
Mueller,c	4	1	2	0
Tipton,lf	4	1	2	0
Mesner,3b	4	0	3	4
Miller,ss	4	1	0	8
Gumbert,p	3	0	1	2
	37	11	30	21

Pittsburgh.	Ab	H	P	A
Cosca't,2b,ss	5	1	5	3
Russell,lf	3	2	2	0
Barrett,cf	3	1	3	0
Elliott,3b	5	0	3	0
Colman,rf	4	2	2	0
Dahlgren,1b	4	1	10	0
Gustine,ss	2	0	2	3
Zak,ss	0	0	0	0
Rufing,2b	0	0	0	0
Camelli,c	3	2	2	2
Ostermier,p	4	0	1	2
	*35	8	30	12

*Davis batted for Zak in eighth.

Cincinnati	000	100	001—2
Pittsburgh	000	010	000—1

Runs—Cincinnati: Williams, McCormick; Pittsburgh: Camelli. Runs batted in—Tipton. Russell. McCormick. Error—Camelli. Two base hits—Barrett. Camelli. McCormick. Stolen base—Tipton. Sacrifices—Camelli. Barrett. Clay. Double play—Miller to Williams to McCormick. Left on bases—Cincinnati, 9; Pittsburgh, 4. Bases on balls—Gumbert, 4; Ostermueller, 2. Struck out—Ostermueller, 1. Hit by pitcher—Osterm'eller (Mueller). Umpires—Pinelli, Ballanfant, and Bozzess. Time—2:04. Attendance—19,823.

PHILS TOP GIANTS TWICE.

[At Philadelphia.]

New York.	Ab	H	P	A
Treadway,rf	4	0	3	0
Hausm'n,2b	4	1	4	1
Rucker,cf	4	0	0	0
Medwick,lf	4	0	4	0
Witra'b,1b	3	0	5	2
Lombardi,c	3	1	4	1
Kerr,ss	3	0	2	1
Reyes,ss	0	0	1	3
Melton,p	0	0	0	1
Feldman,p	0	0	1	1
Miller,p	0	0	0	0
	*29	2	24	9

Philadelphia.	Ab	H	P	A
Letchas,2b	4	0	4	4
Adams,cf	5	2	9	0
Lupien,1b	4	4	18	1
Northey,rf	4	1	1	0
Triplett,lf	2	0	0	0
Finley,c	4	2	3	0
Stewart,3b	5	0	1	1
Hanner,ss	4	2	0	5
Lee,p	3	2	1	0
	36	12	27	17

*Sloan batted for Feldman in eighth.

New York	000	000	000—0
Philadelphia	001	012	30*—7

Runs—Philadelphia: Lupien [2]. Adams. Triplett. Finley. Stewart. Lee. Runs batted in—Finley. Adams. Lupien. Hamner. Errors—Hausmann. Weintraub. Reyes. Feldman. Hamner. Lee. Two base hits—Hausmann. Lupien. Three base hit—Lupien. Sacrifices—Melton. Lee. Finley. Double plays—Hanner to Letchas to Lupien; Reyes to Hausmann to Weintraub; Lombardi to Hausmann. Left on bases—New York, 4; Philadelphia, 8. Bases on balls—Lee, 1; Melton, 2; Feldman, 1; Miller, 1. Struck out—Lee, 2; Melton, 2; Miller, 1. Hits—Melton, 10 in 5 2-3 innings; Feldman, 2 in 1 1-3; Miller, 0 in 1. Hit by pitcher—Melton (Finley). Wild pitches—Melton, Feldman. Passed ball—Lombardi. Losing pitcher—Melton. Umpires—Jorda, Reardon, and Goetz. Time—1:49.

SECOND GAME.

New York.	Ab	H	P	A
Rucker,cf	5	1	1	0
Hausmann,2b	4	0	1	3
Lupien,1b	4	1	16	0
Medwick,lf	3	1	1	0
Kerr,ss	4	1	3	4
Reyes,1b	3	2	9	0
Lelbo,3b	4	0	2	0
Mancuso,c	3	1	5	1
Brewer,p	3	1	0	1
	*34	10	24	9

Philadelphia.	Ab	H	P	A
Letchas,2b	4	2	2	4
Adams,cf	4	0	2	0
Lupien,1b	4	1	16	0
Northey,rf	3	1	1	0
Wasdell,lf	3	1	0	0
Peacock,c	3	0	6	2
Hewett,3b	3	0	0	2
Hamner,ss	3	0	1	3
Kennedy,p	1	0	0	0
Karl,p	2	0	0	4
	30	5	27	14

*Lombardi batted for Mancuso and Weintraub for Brewer in ninth.

New York	011	200	000—4
Philadelphia	000	001	00*—5

Runs—Philadelphia: Letchas, Adams, Lupien, Northey, Wasdell: New York: Rucker, Sloan, Reyes, Brewer. Runs batted in—Wasdell [2], Northey, Mancuso, Karl, Sloan [2]. Errors—Hausmann, Northey [3]. Two base hit—Rucker. Three base hits—Lupien, Reyes. Home run—Northey. Double play—Lupien (unassisted). Left on bases—New York, 6; Philadelphia, 6. Bases on balls—Brewer, 1; Kennedy, 3. Struck out—Brewer, 5; Kennedy, 4; Karl, 3. Hits—Kennedy, 6 in 3 2-3 innings; Karl, 2 in 5 1-3. Wild pitches—Brewer (2). Winning pitcher—Karl. Umpires—Reardon, Goetz, and Jorda. Time—1:31. Attendance—9,309.

DODGERS, BRAVES SPLIT.

[At Boston.]

Brooklyn.	Ab	H	P	A
Mikels,3b	3	0	2	0
Owen,c	4	1	0	1
Aderholt,lf	3	0	4	0
Durrett,rf	2	0	1	0
Olmo,cf	3	0	4	0
Schultz,1b	4	1	9	2
Brown,ss	4	1	0	1
Bisinski,2b	3	1	1	4
Davis,p	2	0	1	2
Webber,p	0	0	0	1
	*30	4	24	9

Boston.	Ab	H	P	A
Welt'm'n,ss	4	2	1	1
Macon,1b	4	1	8	0
Holmes,cf	4	0	0	0
Nieman,lf	4	0	2	0
Workman,rf	4	0	4	0
Masi,c	3	3	9	1
Phillips,3b	3	0	1	5
Drews,2b	3	2	3	0
Tobin,p	3	1	0	4
	31	7	27	14

*Galan batted for Davis in seventh and Bolling for Webber in ninth.

Brooklyn	000	000	000—0
Boston	000	010	20*—3

Runs—Boston: Masi [2], Drews. Runs batted in—Drews [2], Tobin. Errors—Durrett, Wietelmann. Two base hits—Bisinski. Drews. Sacrifice—Bisinski. Left on bases—Brooklyn, 9; Boston, 6. Bases on balls—Webber, 2; Tobin, 5. Struck out—Davis, 1; Tobin, 1. Hits—Davis, 4 in 6 innings; Webber, 3 in 2. Losing pitcher—Davis. Umpires—Magerkurth, Dunn, and Stewart. Time—1:34.

SECOND GAME.

Brooklyn.	Ab	H	P	A
Mikels,3b	4	0	0	0
Aderholt,lf	3	0	2	0
Durrett,cf	3	0	6	0
Walker,rf	4	3	1	0
Schultz,1b	4	0	8	0
Andrews,c	3	0	4	1
Brown,ss	3	0	2	4
Basinski,2b	3	2	3	3
Melton,p	3	1	1	2
Herring,p	0	0	0	0
	34	8	27	10

Boston.	Ab	H	P	A
W'lelm'n,ss	3	1	2	2
Macon,1b	4	1	8	2
Holmes,cf	4	1	1	0
Nieman,lf	3	1	4	0
Workman,rf	3	1	0	0
Poland,c	3	0	8	0
Masi,c	0	0	0	0
Phillips,3b	4	0	1	0
Drews,2b	4	0	3	1
Javery,p	2	0	0	3
†Kluttz	0	0	0	0
‡Cardoni	0	0	0	0
Hutch'son,p	0	0	0	2
	*30	5	27	10

*Wright batted for Poland in eighth and Eichison for Hutchinson in ninth. †Batted for Javery in eighth. ‡Ran for Kluttz in eighth.

Brooklyn	000	011	010—3
Boston	000	000	020—2

Runs—Brooklyn: Walker, Andrews, Basinski: Boston: Wietelmann, Cardoni. Runs batted in—Aderholt, Melton, Basinski, Holmes, Nieman. Errors—Wietelmann, Phillips. Two base hits—Walker, Durrett. Stolen base—Mikels. Sacrifices—Schultz, Melton, Brown, Holmes. Double play—Melton to Brown to Schultz. Left on bases—Brooklyn, 11; Boston, 7. Base on balls—Melton, 5; Javery, 4. Struck out—Melton, 2; Herring, 2; Javery, 5. Hits—Melton, 3 in 7 innings; Herring, 2 in 2; Javery, 7 in 8; Hutchinson, 1 in 1. Winning pitcher—Melton. Losing pitcher—Javery. Umpires—Dunn, Stewart, Magerkurth. Time—2:04. Attendance—7,012.

MEN AND BOYS
WANTED AT ONCE
Permanent Post-War Jobs in Chicago's Oldest Candy Factory
6-day Week Full or Part Time
8% Premium for Full Time Evening Shift
No Experience Necessary; Good Transp.
Apply Daily to 6 p.m.; Sun., 11 a.m.-4 p.m.
BUNTE BROTHERS
2301 W. Franklin Blvd. (800 North)

PROTESTS MARK ANNUAL CLARK TROPHY RACES

Southern Cross, Jackson Park Yacht club cruising yawl, and Lively Lady, South Shore [Milwaukee] Yacht club Q class sloop were time prize winners [under protest] yesterday in the Chicago Yacht club's annual open regatta for the Commodore Sheldon Clark trophies, involving 58 sailing yachts representing all Chicagoland sail yacht clubs from Milwaukee to Michigan City, Ind.

Two Enter Protests.

George Sollitt, owner-skipper of the 60 foot cutter White Cloud, largest entry, and L. L. [Ole] Karas, five times winner of the Machinac race and owner-skipper of the Q class sloop Cara Mia, both protested Southern Cross and Lively Lady as well as all other yachts which finished ahead of the protestants. Southern Cross is owned by Robert P. Benedict and Lively Lady by Otto Dreher. Skippers Sollitt and Karas protested that the leading craft rounded an inner buoy and sailed only nine miles, while their boats rounded the 12 mile course buoys.

Cara Mia and White Cloud were first in their classes to finish, after rounding the buoy marking the longer course. If their protests are upheld these two yachts would win in their classes.

Protest Mixup at Start.

Gale, owned and sailed by Harry Nye Jr., first in R class and winner last month of the Sir Thomas Lipton trophy for R's, was protested by several other R boat skippers for a mixup at the starting lines. Results:

CRUISING DIVISION.
[Course 13 statute miles.]

	Elapsed time.	Corrected time.
A class:		
Southern Cross.		
R. P. Benedict Jr.	1:34:05	1:22:04
Hostess II., Ken Stanford	1:31:55	1:22:56
White Cloud, Geo. Sollitt	1:53:55	1:47:31
Venturon, H. F. MacNeil	2:25:13	2:25:30
B class:		
Bangalore Too.		
Lumbard-Kinsey	1:53:25	1:34:02
Aramis, W. B. Goltra	1:58:04	1:54:02
Nirvana, W. C. McCluskey	2:45:02	2:28:42
D class:		
Valiant, W. R. Smith	2:17:05	1:47:37
Keewaydin.		
E. B. Tolman Jr.	2:23:49	1:55:41
Osprey II.,		
Dr. J. W. Lowell	2:25:44	1:56:27
Vanitie, Ed Schultz Jr.	2:32:00	2:08:12
Prelude, E. J. Roth	2:37:34	2:07:05
Eslyn, Carson Hoover	2:43:38	2:14:01
Duchess,		
Cartwright-Holsman	2:43:44	2:17:00
Voyageur, E. H. Croisant	2:49:27	2:19:29
Stroller, Al Vosburg	3:00:54	2:30:25
Nirvanna, J. W. Fisher	3:03:34	2:33:16

UNIVERSAL DIVISION.
[Course 12 statute miles.]

Large Universals:		
Lively Lady, Otto Dreher	1:26:26	59:41
Falcon II., Clare Udell	1:28:05	1:01:29
Jorjan, Charles Granville	1:33:07	1:08:53
Hope, Joseph S. Stein	1:42:49	1:16:13
R class:		
Gale, Harry Nye Jr.	1:58:16	1:22:48
Ardelle, Jack Vilas Jr.	2:02:27	1:26:59
Yankee, Ed Schnabel	2:05:05	1:29:37
Ariel, Allen Wilson	2:05:57	1:30:29
22 square meter class:		
Pastime	2:33:53	
No. S189	2:56:30	
No. U. S. 30	3:27:32	
S class:		
Romany, Ernest Heinemann	2:20:56	1:38:22
Little Haste, Al Miller	2:31:26	1:41:57
Vanity, Lowell Dowdell	2:32:49	1:49:43
Aquila	2:33:51	1:51:17
Falcon, Dr. F. De Trano	2:55:19	2:11:31
[Course 7 statute miles.]		
Star class:		
Skedaddle, Howard Black	:59:27	
Mutinous, Jack Rice	1:00:12	
Loch Lomond, R. Cameron	1:00:55	
Silver King, Dr. F. Black	1:01:21	
Skylark, Timme Angsten	1:05:32	
Tumlaren class:		
Viking.		
Commodore Willis Ware	:58:30	
Aeolus	:59:21	
Swek, Sam Clarke	1:00:30	
Ruffa	1:00:38	
Agenda, Louis Emmerman	1:04:05	
Tarna, Max Lauderback	1:07:04	

Softball

[National Meet at Cleveland.]

FIRST ROUND.
[Men's Division.]

Cranston [R. I.] Monowatt Electric, 2; Omaha [Neb.] Martin Bombers, 1.

Baltimore [Md.] Cummings Construction, 9; San Francisco Mercer Army Air Field, 0. [Forfeit.]

Columbus [O.] Ferguson Auditors, 3; Ardmore [Okla.] Army Air Field, 2.

Mobile [Ala.] Delchamps, 5; Toronto [Ont.] Tip Top Tailors, 4.

Salt Lake City [Utah] Market Inn, 1; Rochester [N. Y.] Kodak Park, 0.

[Women's Division.]

Stamford [Conn.] Nutmegs, 3. Springfield [O.] Fink & Hine, 2.

Vancouver [B. C.] Neon's, 4; Rochester [N. Y.] T. N. T., 1.

Chicago Rockolas, 7; Saskatchewan Canadians, 0. [Forfeit.]

Omaha [Neb.] Jeep Bars, 1; Mount Holly [N. C.] American Yarn, 0.

Denver [Colo.] Ambrosias, 4; Washington [D. C.] United Typewriters, 2.

Portland [Ore.] Lind & Pomeroy, 1; Oklahoma City Douglas Air Carpoettes, 0.

SECOND ROUND.
[Men's Division.]

Cleveland [O.] Leece Nevilles, 3; Portland [Ore.] Colored Merchants, 0. [Portland eliminated.]

[Women's Division.]

Springfield [O.] Fink & Hine, 4; Rochester [N. Y.] T. N. T., 1. [Rochester eliminated.]

Phoenix [Ariz.] Ramblers, 1; New Orleans Jax, 0. [New Orleans, 1943 world champions, eliminated.]

LAST NIGHT'S RESULTS.

Windy City tournament—Fewer Boilers, 6, Pirates, 5; Robeys, 8, Martin's, 6; Ellis Plumbers, 8, Nielsen, 7.

GAMES TODAY.

Windy City tournament—Windy City semi-finals at Bidwill stadium.

Racing Thrills at
HAWTHORNE
8 RACES—FIRST AT 2:15
TODAY IS
LADIES' DAY
35c Tax Only
—TRANSPORTATION—
Douglas Pk. Express Trains (making all loop stops) leave every 15 min.
Grandstand $1.10. Clubhouse $2.20. (Tax Inc.)
No Minors Admitted!

Aid Tiger Cause

CHICAGO.	Ab	H	P	A
Moses,rf	4	1	4	0
Schalk,2b	4	1	0	3
Hodgin,3b	4	1	2	0
Trosky,1b	4	2	7	0
Tucker,cf	2	0	2	0
Carnett,lf	4	1	4	0
Tresh,c	2	0	4	0
Jordan,c	1	0	1	0
Webb,ss	3	0	0	4
Dietrich,p	1	0	0	1
Ross,p	1	0	0	1
	31	6	24	9

ST. LOUIS.	Ab	H	P	A
Gutt'dge,2b	4	1	1	3
Kreevich,cf	4	0	2	0
Zarilla,lf	3	1	2	0
Stephens,ss	4	2	4	4
Byrnes,rf	3	1	0	0
Chartak,1b	4	1	11	2
Chris't'an,3b	4	2	2	2
Hayworth,c	2	0	2	0
*Moore	1	1	0	0
Mancuso,c	0	0	0	0
Muncrief,p	2	1	2	0
Zoldak,p	0	0	0	3
Jakucki,p	0	0	0	0
	34	8	27	7

*Dickshot batted for Dietrich in sixth.

Chicago	010	000	000—1
St. Louis	200	030	00*—5

Runs—Chicago: Tucker; St. Louis: Gutteridge, Kreevich, Zarilla [2], Stephens. Runs batted in—Stephens [2], Carnett, Gutteridge, McQuinn [2]. Two base hits—Carnett, McQuinn. Home runs—Stephens, Gutteridge. Double plays—McQuinn [unassisted]; Gutteridge to Stephens to McQuinn. Left on bases—Chicago, 5; St. Louis, 6. Bases on balls—Dietrich, 3; Potter, 2; Ross, 1, Struck out—Dietrich, 2; Potter, 1. Hits—Dietrich, 6 in 6 innings; Ross, 0 in 3. Losing pitcher—Dietrich. Umpires—Boyer, Summers, and Rue. Time, 1:40.

CHICAGO.	Ab	H	P	A
Schalk,2b	4	1	1	1
Tucker,cf	4	2	5	0
Moses,rf	4	1	3	0
Trosky,1b	4	0	7	1
Carnett,lf	3	0	3	0
Hodgin,3b	4	1	3	1
Tresh,c	4	1	2	1
Webb,ss	4	1	2	3
Haynes,p	3	1	1	0
	34	8	27	7

ST. LOUIS.	Ab	H	P	A
Gut'ridge,2b	4	1	3	5
Kreevich,cf	4	2	1	0
Zarilla,lf	4	1	2	0
Stephens,ss	4	0	3	4
Byrnes,rf	4	1	1	0
Chartak,1b	4	1	11	2
Christ'an,3b	4	2	2	2
Hayworth,c	2	0	2	0
*Moore	1	1	0	0
Mancuso,c	0	0	0	0
Muncrief,p	2	1	2	0
Zoldak,p	0	0	0	3
Jakucki,p	0	0	0	0
	†35	10	27	16

*Batted for Hayworth in seventh. †Laabs batted for Muncrief in seventh and Baker batted for Mancuso in ninth.

Chicago	100	000	322—8
St. Louis	100	000	100—2

Runs—Chicago: Tucker [2], Moses [2], Carnett, Haynes [2], Webb. St. Louis: Gutteridge, Byrnes. Runs batted in—Tucker, Trosky, Tresh [2], Haynes, Schalk, Stephens, Moore. Error—Gutteridge. Sacrifice—Schalk. Two-base hits—Tucker, Haynes. Home run—Tucker. Stolen bases—Moses [2], Carnett, Haynes. Double plays—Christman to Gutteridge to Chartak; Webb to Schalk to Trosky. Left on bases—Chicago, 3; St. Louis, 6. Struck out—Muncrief, 1; Haynes, 2. Bases on balls—Muncrief, 1; Zoldak, 2. Hits—Muncrief, 5 in 7 innings; Zoldak, 2 in 1 2-3; Jakucki, 1 in 1-3. Losing pitcher—Muncrief. Time—2:01. Umpires—Rue, Boyer, and Summers. Attendance—22,094.

Bears Rally to Win from Giants, 20-10

[Continued from first sport page.]

touchdowns in the first four minutes, scored a 26 to 12 victory over the Sampson Naval Training center football team in an exhibition game today before more than 10,000 recruits.

Two minutes after the kick-off, Colella, former Canisius college star, scored for the Rams on a 75 yard run. A few plays later, tackle Chet Pudloski gathered in a deflected pass and ran 27 yards for the Rams' second touchdown.

Steve Pritko scored for the Rams in the second quarter. The fourth Cleveland touchdown came near the end of the third when John Petchel threw an end zone pass to Pritko. Lou Zontini converted.

EAGLES BEAT LIONS

Detroit, Mich., Sept. 17 (AP).—The Philadelphia Eagles, paced by Rookie Half Back Melvin Bleeker, who scored two touchdowns, defeated the Detroit Lions, 27 to 7, today in an exhibition game before a crowd of 13,702.

Bleeker plowed over guard from the two yard line for the first Eagle score in the opening period and dashed 15 yards for another touchdown in the third.

Minor Leagues

PACIFIC COAST LEAGUE.
[Final Standing.]

Los Ang.	99	70	.586	Seattle	84 85 .497
Portland	87	82	.515	Hollywood	83 86 .491
San Fran.	86	83	.509	Sacram'to	76 93 .450
Oakland	86	83	.509	San Diego	75 94 .444

YESTERDAY'S RESULTS.

AMERICAN ASSOCIATION PLAYOFF.
Louisville, 8; Milwaukee, 6.
[Teams tied, two games won, two lost.]
St. Paul, 12; Toledo, 7.
[Teams tied, two games won, two lost.]

INTERNATIONAL LEAGUE PLAYOFFS.
Buffalo, 9; Baltimore, 4.

SOUTHERN ASSOCIATION PLAYOFF.
Memphis, 4; Nashville, 2.

PACIFIC COAST LEAGUE.
Seattle, 6-3, Los Angeles, 2-4.
[Second game 10 innings.]
Sacramento, 6-3; Hollywood, 3-6.
Oakland, 5-1; Portland, 4-0.
San Diego, 4-2; San Francisco, 1-0.

DISTRIBUTED BY SAM GASSEL CO.

Mount Carmel Triumphs, 13-7, over St. Philip

Prep Football

YESTERDAY'S RESULTS.

Catholic League Miscellaneous.

De La Salle, 32; St. Patrick, 0.
St. George, 18; Catholic High of Joliet, 0.
Fenwick, 0; St. Rita, 0. [Tie.]
Weber, 13; St. Mel, 0.
Mount Carmel, 13; St. Philip, 7.

Mount Carmel High school's eleven yesterday gave indications that it is the squad to watch when the Catholic league opens its season on Sunday, Oct. 1, by defeating St. Philip, 13 to 7, in an exhibition game in Yates Avenue stadium.

Jack [Jocko] O'Leary, who scored four times last week when the Caravan beat St. Mel, 60 to 13, yesterday returned a punt for 45 yards to tie the score after St. Philip had gone ahead on Dick Forbes' 15 yard pass to Joe Petruzzi. Petruzzi set up the play by running 25 yards to the Carmel 15. The winning touchdown came when Fred Hendron scored thru the line in the last period.

St. George Wins, 18-0.

St. George, co-champion of the league last year, defeated Catholic High of Joliet, 18 to 0, in Joliet, with Bobby Bowler running 55 yards to score on the opening play of the game. Another score came in the same period when Al Brennan ran a pass interception 40 yards. Jack McNamara went around right end for 38 yards for the final touchdown.

St. Mel took its second defeat of the season when Weber, surprise victor over St. Philip last week, won, 13 to 0, in Key Branch stadium. Weber, with a squad so small that the Catholic league voted last Wednesday to permit the school to use freshmen on the varsity, scored in the first period and in the final quarter, when Ronald Chernick intercepted a pass to go 55 yards for a touchdown.

Fenwick, St. Rita Tie.

Fenwick and St. Rita played a scoreless tie in Hanson park. Quarter Back Coleman Caron's 30 yard run in the opening quarter was called back because of Fenwick's offside. In the third period St. Rita went to the Friar 4 yard line, but Fenwick held. St. Rita lost to St. Ignatius, 26 to 0, in its opener.

De La Salle and St. Patrick, both opening the season, met in Shewbridge field, with Frank Cunningham scoring twice as De La Salle won, 32 to 0.

So Long 'Til 1945

ST. LOUIS.	Ab	H	P	A
Garms,rf	4	1	4	0
Hopp,cf	4	1	2	0
Sanders,1b	4	1	8	0
O'Dea,c	4	0	4	1
Litwhiler,lf	4	0	2	0
Marion,ss	4	0	1	4
Antonelli,3b	3	0	0	3
Verban,2b	4	2	3	1
Lanier,p	3	0	0	1
*36	9	24	10	

CHICAGO.	Ab	H	P	A
Mack,3b	3	1	2	5
Hughes,ss	4	2	3	1
Cavar'ta,1b	3	2	8	1
Nicholson,rf	4	0	7	0
Pafko,cf	4	0	1	0
Secory,lf	3	0	2	0
Johnson,2b	3	0	1	4
Williams,c	3	2	3	0
Wyse,p	2	0	0	2
	29	7	27	13

*Bergamo batted for Antonelli in ninth and W. Cooper batted for Lanier in ninth.

St. Louis	000	010	000—1
Chicago	101	000	00*—2

Runs—St. Louis: Verban; Chicago: Hughes, Wyse. Runs batted in—Hopp, Cavarretta, Nicholson. Errors—Cavarretta, Johnson. Two base hits—Hopp, Marion. Sacrifice—Wyse. Double play—Johnson to Hughes to Cavarretta. Left on bases—St. Louis, 8; Chicago, 6. Bases on balls—Lanier, 2. Struck out—Lanier, 3; Wyse, 3. Umpires—Sears, Conlan, and Barr. Time—1:38.

SECOND GAME.

ST. LOUIS.	Ab	H	P	A
Garms,rf	4	0	1	0
Hopp,cf	3	1	3	0
Sanders,1b	3	1	7	1
O'Dea,c	3	0	6	1
Litwhiler,lf	4	0	2	0
Marion,ss	4	0	2	3
Antonelli,3b	3	1	0	0
Verban,2b	4	1	3	3
Brecheen,p	3	0	0	0
*W.Cooper	1	1	0	0
	32	5	24	8

CHICAGO.	Ab	H	P	A
Mack,3b	4	1	1	1
Hughes,ss	4	0	3	1
Cavar'ta,1b	2	1	11	0
Nicholson,rf	3	0	1	0
Pafko,cf	3	1	1	0
Secory,lf	3	1	4	0
Johnson,2b	3	0	0	3
Williams,c	3	1	4	0
Passeau,p	2	0	0	2
	27	5	27	13

*Batted for Antonelli in ninth.

St. Louis	100	000	000—1
Chicago	000	000	20*—2

Runs—St. Louis: Hopp; Chicago: Cavarretta, Pafko. Runs batted in—Sanders, Pafko [2]. Sacrifice—Passeau. Two base hits—

FIERY IRISHMAN ASSAILS MAYOR IN SCHOOL FIGHT

1,000 at Meeting Demand End of Transfer Ban.

An Irishman with fire in his eyes, whose appearance was a surprise, stole the show yesterday in the Eighth Street theater, 8th st. and Wabash av., where 1,000 persons gathered to attend a protest mass meeting over the canceling of transfer permits for Chicago school pupils.

He is William Ryan of 3625 S. Wolcott av., an American Legionnaire. He was wearing his Legion cap. His appearance resulted in a wild outburst of applause.

His extemporaneous remarks were directed at Mayor Kelly, who failed to show up for the meeting.

"Don't Stand in Gutter."

"We Irish do not have to stand in Mayor Kelly's gutter," shouted Ryan. The crowd cheered. "Where was Mayor Kelly in 1918?" asked Ryan. "He was in the sanitary district; that's where he was."

Ryan, who said he is a Chicago Surface Lines employe, told the meeting, "I want to take your fight to the American Legion convention here in Chicago and that's what I'm going to do." Then he left the platform amid another wave of handclapping.

Later Ryan said he would present the question to the American Legion's convention committee on housing and schooling at a meeting today or tomorrow in Hotel Sherman.

Ask Revision of Order.

Ryan's appearance was the sequel to an otherwise orderly meeting which adopted resolutions calling for modification of the board of education's order prohibiting transfers and providing for the institution of injunction suits in the courts if the appeal is denied. The meeting was sponsored by the Citizens' School committee.

Legal action resisting the board's orders was promised by not later than tomorrow if the board refuses to relent. During the meeting a collection of $560.34 was taken up to finance necessary steps.

The meeting also adopted a motion providing that "we will not send, or take, our children to any school until that order is rescinded."

Presiding at the meeting and elected permanent chairman was Vincent Russo of 5042 Altgeld st. Mrs. Frank H. White of 1716 W. 103d st., was elected co-chairman.

Johnson Fails to Attend.

Supt. William H. Johnson and members of the board of education, who had been invited to attend the meeting, were not present. Three aldermen, Roy E. Olin [8th], Joseph Kacena Jr. [23d], and Nicholas Bohling [7th] attended.

Speakers included L. Charles Cook, Bud R. Albanese, Allan E. Moulton, Mrs. Carolyn Rosen, Harold J. Rohm, Byron Sommers, George O'Brien, Ald. Bohling, Dr. John A. Lapp, Luther D. Swanstrom, and Mrs. White.

OFFICIAL WEATHER FORECAST

The United States weather bureau forecast for today and tomorrow and yesterday's table of records follow:

INDIANA AND LOWER MICHIGAN: Fair and warm today and tomorrow.

UPPER MICHIGAN: Fair and warm today; tomorrow partly cloudy with a few scattered showers; cooler in west and central; moderate to fresh winds.

WISCONSIN: Fair and warm today; tomorrow partly cloudy with scattered showers in north and west central; cooler in northwest and extreme north; fresh winds today.

IOWA: Fair and warm today; tomorrow partly cloudy with a few scattered showers; cooler in north and west; fresh to occasionally strong winds.

Place of observation. State of weather. Sept. 17, 7:30 p. m. Central war time.	Highest last 12 hours.	Lowest last 24 hours.	Precipitation last 24 hrs.
East central states—			
Carbondale, cloudy	87	59	...
Chicago, cloudy	83	66	.03
Cincinnati, cloudy	85	51	...
Cleveland, clear	83	56	...
Columbus, clear	83	55	...
Detroit, clear	83	61	...
Escanaba, clear	71	61	.13
Grand Rapids, cloudy	80	64	.12
Green Bay, clear	82	63	.03
Indianapolis, cloudy	80	60	...
Louisville, cloudy	87	57	...
Madison, cloudy	82	60	...
Marquette, clear	78	60	Tr.
Memphis, cloudy	88	62	...
Milwaukee, cloudy	82	64	Tr.
Nashville, clear	89	61	...
S. Ste. Marie, clear	72	57	...
Traverse City, clear	81	64	Tr.
West central states—			
Bismarck, cloudy	67	56	...
Des Moines, cloudy	87	66	...
Dubuque, cloudy	85	68	...
Duluth, cloudy	78	53	Tr.
Kansas City, cloudy	89	72	...
Little Rock, cloudy	89	66	...
Minneapolis, cloudy	88	57	...
Oklahoma City, cloudy	88	65	...
Omaha, cloudy	87	69	...
Rapid City, cloudy	71	53	...
St. Louis, cloudy	86	69	...
Sioux City, clear	88	63	...
Wichita, cloudy	87	69	...
Williston, cloudy	62	52	...
Eastern states—			
Atlanta, cloudy	80	63	...
Boston, cloudy	73	60	...
Buffalo, clear	83	58	...
Eastport, clear	61	54	...
New York, clear	78	64	...
Philadelphia, cloudy	80	62	...
Pittsburgh, clear	78	56	...
Washington, cloudy	80	62	...
Gulf states—			
Abilene, cloudy	87	66	...
Amarillo, cloudy	82	60	Tr.
Brownsville, cloudy	91	71	...
El Paso, cloudy	87	67	...
Fort Worth, clear	90	70	...
Galveston, clear	88	79	...
Jacksonville, rain	81	73	.41
Miami, cloudy	85	73	2.11
New Orleans, clear	88	74	...
San Antonio, cloudy	88	67	...
Tampa, rain	89	73	.10
Mountain states—			
Albuquerque, cloudy	81	56	...
Boise, cloudy	62	46	Tr.
Cheyenne, clear	81	43	...
Denver, clear	89	49	...
Havre, cloudy	64	44	...
Helena, cloudy	57	36	...
Phoenix, cloudy	92	68	...
Pueblo, cloudy	91	45	...
Salt Lake City, cloudy	70	52	Tr.
Pacific states—			
Fresno, clear	79	58	...
Los Angeles, cloudy	72	60	.02
Portland, rain	58	50	.37
San Diego, drizzle	68	62	Tr.
San Francisco, clear	67	52	...
Seattle, cloudy	59	48	.20
Spokane, cloudy	62	37	...
Yuma, clear	97	69	...

Tr.—Trace.

QUICKLY KILLS
BEDBUGS
Safe . . . inexpensive way to get rid of bedbugs. Non-staining when used as directed. Simply pour Discovery down baseboards, in cracks in walls, or spray on beds—wherever bedbugs lurk and breed. Over 1,250,000 cans of Peterman's sold last year. Get it at your druggist's, grocer's, and hardware dealer's.
PETERMAN'S DISCOVERY

WAR WORK TAB BRINGS ARREST IN PARK ATTACK

Woman Badly Hurt; Companion Beaten.

A war worker's identification badge dropped in a park led yesterday to the arrest of Obie Bradford, 23, a Negro living at 5305 La Salle st., as a suspect in the severe beating of a man and a woman in Gage park, 55th st. and Claremont av.

Both victims apparently were clubbed while sleeping on some newspapers near the lily pond in the park. The woman's skull was fractured. Physicians at Southtown hospital, where both were taken by police, said she may die.

Her companion, who received a deep gash on the head and severe bruises on the body, is George Fennessy, 29, of 1620 S. Harding av., an employe of the Hawthorne plant of the Western Electric company.

Wristwatches belonging to both Fennessy and his companion were missing, together with $5 of the $7 Fennessy said he had in his wallet. He said the woman's purse was missing.

Go to Park from Taverns.

Altho incoherent, Fennessy told Lt. Philip Breitzke of the police homicide detail that he and the woman, who is 20 years old and also works in the Hawthorne plant, attended a movie at 55th st. and California av. Saturday night. Later they visited a couple of taverns, and after purchasing some newspapers, took a bus to Gage park. They spread out the newspapers and lay down near the lily pond, he said. From that time he remembers nothing more.

They were found there at 10 a. m. yesterday by four boys walking thru the park, who saw Fennessy, apparently dazed and staggering, attempting to rouse his companion.

Tells of Attending Movie.

Bradford, who is employed by the Burton Auto Spring company, 2433 W. 48th st., which is near the girl's home, told police he and his wife and 9 year old daughter attended a movie Saturday night and returned home about midnight.

He said that four months ago he lost his identification badge, but that he never had reported its loss. It was found in the dry lily pond.

Police said the badge, when picked up, was bright, and did not have the appearance of having been exposed to the elements several months. Bradford had $18 on his person. He had no wristwatch.

Later police arrested for questioning James Coward, 25, a Negro living at 42 W. 52d st., who shared a locker at the Burton plant with Bradford four months ago, when Bradford says his badge disappeared. Coward denied all knowledge of the attack in the park.

FORT SHERIDAN SAYS GOOD-BY TO UNIT OF WACS

The 4632 service unit WAC detachment, which has been stationed at Fort Sheridan since Nov. 6, 1943, left yesterday for Fort Sam Houston, Tex., to train for a new assignment of an undisclosed nature in the 6th service command. The unit was formed at Fort Custer, Mich., on July 1, 1943.

Farewell ceremonies were conducted at Fort Sheridan, where Lt. Col. Eldon M. Stenjam, commanding officer of the service unit where most of the WACs worked, said, "You women have amply demonstrated your worth to the nation by the quality of your work, your loyalty, and your devotion."

The WACs performed a variety of important jobs connected with the processing of recruits, overseas veterans returned to Fort Sheridan for furloughs, and more recently, men and women being demobilized at the fort's separation center. Capt. Mildred L. Osby, commanding officer, and 2d Lt. Connie Sinclair, executive officer, both of 6346 South Park way, were in charge of the departing detachment.

BEAUTY
Softens Sorrow
that's why we send flowers. They speak more comfort than a thousand words.
SPRAYS and WREATHS
from $5.00
Flowers Telegraphed Anywhere
George Wienhoeber INC. FLORIST
41 S. Wabash 28 N. Michigan
all phones: RANDOLPH 3700

OBITUARIES

Richard F. Voynow.

Richard F. Voynow, 44, former orchestra leader and recently director of the Decca studios in Los Angeles, died in that city Saturday, according to word received here by relatives yesterday. Voynow organized the Wolverine jazz orchestra which was well known for years. Voynow became head of the Brunswick recording studios here and later left to head the Los Angeles studios. He is survived by his father, Edward B.; two brothers, Lt. Col. Edward E. Voynow, former Chicago newspaperman and now with the army air forces in India, and Benjamin, of New York City, and a sister, Mrs. Harry Freeman of Los Angeles.

Charles W. Lau.

Services for Charles W. Lau, 82, of 1734 N. Rockwell st., a veteran of the Spanish-American war and the Boxer rebellion, will be held at 1:30 p. m. Wednesday in the chapel at 3429 Fullerton av. Burial will be in Elmwood cemetery, with members of William McKinley post No. 6, Spanish War Veterans, in charge. Mr. Lau died Saturday in the Edward Hines Jr. Memorial hospital of injuries received Aug. 4 in a fall. He is survived by his widow, Anna; two sons, a stepson and stepdaughter.

Mrs. Lucy Dalton Condon.

Services for Mrs. Lucy Dalton Condon, 1400 Lake Shore dr., widow of the late James G. Condon, Chicago utilities and trial lawyer, will be held at 9:30 a. m. tomorrow from the residence of her daughter, 449 Fullerton pkwy., to the Immaculate Conception church. She died Saturday at St. Luke's hospital of a heart attack. Two daughters survive, Mrs. Paul Gerhardt Jr., and Mrs. Richard Barr Jones.

Dr. Earl E. Wilcox.

Services for Dr. Earl E. Wilcox, 58, of 7040 Cregier av., a practicing physician on the south side for more than 30 years who died Saturday night in Jackson Park hospital, will be held at 10 a. m. tomorrow in the chapel at 79th st. and Emerald av. Dr. Wilcox, a veteran of World War I., had offices at 757 W. 79th st. He is survived by his widow, Mabel, and a son, Robert.

Miss Agnes V. McKenna.

Services will be held at St. Philip Neri church Wednesday morning for Miss Agnes V. McKenna, 57, of 1948 E. 73d pl., who died yesterday in Wesley Memorial hospital. She was active for several years in the business promotion of various women's clubs and in later years operated an employment agency. She is survived by two brothers and two sisters.

Samuel W. Beazley.

Samuel W. Beazley, 71, composer of Evangelist hymns and former church music publisher, died yesterday in the Chicago Municipal Tuberculosis sanitarium. His home was at 4246 Sheridan rd. His widow, Lorena G., and two sons survive.

CAR HITS POST, KILLING RIDER; DRIVER INJURED

Quentin Taque, 21, of Belleville, was injured fatally yesterday when the automobile in which he was riding struck a post beside the Outer drive at 15th st. Taque had been rooming at 2023 N. Hermitage av. Edward Pikul, 19, of 2225 Latrobe av., who was driving, told police he lost control of the car when he was blinded by lights. Pikul was seriously injured.

Gunnar Nelson, 45, of 7108 Rhodes av., a deliveryman, died at St. Luke's hospital of injuries suffered Tuesday when the brakes of the car in which he was riding locked at Archer av. and Pitney ct., causing the car to skid over the curb.

John Zastawny, 39, of 2744 N. Laramie av., driver of the car, was charged with reckless driving and ordered to Safety court tomorrow.

Leonard Frowning, 46, of Readlyn, Ia., a trucker, died in Delnor hospital, St. Charles, in Kane county, of injuries received Saturday when his trailer truck struck a concrete abutment on route 330 five miles west of St. Charles.

CALL U. S. ENVOY FROM BRAZIL FOR 'CONSULTATION'

RIO DE JANEIRO, Brazil, Sept. 17 (AP).—United States Ambassador Jefferson Caffery took off for Washington at 10:20 a. m. today in a navy plane for "consultation." Caffery's departure was kept secret until the take-off. In a statement issued to the press Caffery stated "I am going to Washington where I have been called for consultation."

The remainder of the statement was devoted to praise of the Brazilian war effort and coöperation with the allies which he described as "in many ways too numerous to mention." He praised the government of President Getulio Vargas and the "Pan-Americanism" of Foreign Minister Oswaldo Aranha.

A short time after Caffery's departure a government spokesman, replying to Argentine reports published in Buenos Aires newspaper intimating that "a grave political crisis" had arisen in Brazil, said that he was in a position to "deny categorically any such reports." Complete calm reigns thruout the country, he said.

Your Flowers Will Comfort the Living

ABOUT TO MARRY...OR TAKE ON A NEW JOB?

If you are about to marry or take on a new job, and must have a physical examination which includes venereal tests, the Public Health Institute stands ready to serve you. It makes such examinations every day, except Sunday, from 10 A.M. to 8 P.M.

Established by public-spirited citizens as a corporation "NOT-FOR-PROFIT," the Public Health Institute asks but $3.00 for a physical examination that includes careful venereal tests and provides for a check of your heart, lungs, nervous system, blood pressure, etc.

FOUNDED FOR PUBLIC PROTECTION · PUBLIC HEALTH INSTITUTE · NOT FOR PROFIT

PUBLIC HEALTH INSTITUTE
Organized for Public Service as a Corporation "Not-for-Profit" Under the Laws of the State of Illinois
Men—159 N. Dearborn St. ★ Women—169 N. Dearborn St.
Men and Women—129 E. 31st St.
10 A. M. TO 8 P. M. DAILY, EXCEPT SUNDAY. CEN. 9383

OFFICERS AND TRUSTEES
Joseph H. King, President
Thomas R. Gowenlock, Vice President
Albert A. Sprague, Chgo. Rapid Transit Co., Vice Pres. and Treas.
A. A. Carpenter, Vice President
David A. Crawford, Pullman Company, Vice President
Fred G. Gurley, Atchison, Topeka & Santa Fe Railway Company
Nathan William MacChesney, MacChesney, Becker & Wells
James A. Cunningham, Peoples Gas Light & Coke Co.
Marshall Field
Donald P. Welles
Hughston M. McBain, Marshall Field & Company
James Simpson, Jr.
C. J. Whipple, Hibbard, Spencer, Bartlett & Company

FORTS MAKE 3D TRIP TO RUSSIA ITALY, ENGLAND

A BOMBER BASE IN ENGLAND, Sept. 17 (AP).—Flying Fortresses and Mustang fighters returned to England tonight from bases in Italy, completing the United States 8th air force's third triangular shuttle mission from England to Russia and Italy and back to England. The Fortresses on Sept. 11 bombed an armament plant near Dresden in Germany, and two days later hit another armament works at Diosgyor in Hungary, on the run from Russia to Italy. No bombs were dropped on the homeward flight, and all the bombers returned safely. One fighter plane was lost.

UNDERTAKERS

LAIN & SON
Funeral Information

SOUTH SIDE CHAPEL
63D AND HARVARD-AVENUE.
PHONE WENTWORTH 0025.

MONDAY.

BOOTH—Margaret.	9:30 a. m. in church.
GUSTAFSON—Victor.	3 p. m. at chapel.
KRIZ—Helen.	1 p. m. at chapel.
MILLER—Frank.	4 p. m. at chapel.

TUESDAY.

SANDS—Mark.	10 a. m. at chapel.

SERVICES TO BE ARRANGED.

ERCEG—Anthony.

NORTH SIDE CHAPEL
5501 NORTH ASHLAND-AVENUE.
PHONE LONGBEACH 2646.

MONDAY.

ALTIZER—John W.	1 p. m. at chapel.
GALLIKER—Joseph.	10 a. m. in church.
HOFFMAN—Jane.	12 noon at chapel.
JOHNSON—Hilma.	2 p. m. at chapel.

TUESDAY.

ARNOLD—Clement W.	11 a. m. at chapel.
FIGGE—Leo H.	10:30 a. m. in church.
LOEFFLER—Sgt. Charles A.	10 a. m. in church.

BEVERLY CHAPEL
2121 WEST 95TH-STREET.
PHONE BEVERLY 2182.

MONDAY.

ALDEN—Della Jane.	2 p. m. at chapel.
WYNNE—Ambrose H.	11 a. m. at chapel.

LAIN & SON

SKEELES-BIDDLE
DISTINCTIVELY DIFFERENT.
COLONIAL CHAPEL
7838 COTTAGE GROVE. RAD. 0220.
Private Parking Area.

JOHN DEIR
FUNERAL HOME.
4048-50 W. Harrison-st.
Nevada 2818. Nevada 4500.

JOHN CARROLL SONS
"HOME FOR FUNERALS"
ERIE AT WABASH. WHI. 6060.
4542 RAVENSWOOD. LON. 0305.

C. H. JORDAN & CO.
FUNERAL HOME
800 E. ERIE, 1 block E. of Michigan.
90 YEARS SERVICE SUP. 7709

CEMETERIES

4 GRAVE LOT IN MT. AUBURN MEMORIAL PK. CEMETERY. HARVEY 2847R.

— MONUMENTS AND MAUSOLEUMS —

CEMETERY MARKERS. MONUMENTS AT Savings. Sears-Roebuck, State-st., Basemt. Also at Irving Park and Cicero-av.

DEATH NOTICES

In Memoriam

ADLAND—Gertrude E. Adland. In memory of my darling mother, who passed away three years ago today.
LOVING DAUGHTER JEANETTE.

BRAUN—Elsie Braun. In loving memory.
She had a nature you could not help loving,
A heart that was purer than gold;
And to those who knew her and loved her
Her memory will never grow cold.
LOVING HUSBAND.

BRAUN—Elsie Braun. In loving memory of our dear sister, who passed away four years ago today.
"God, hold your loving arms about her,
And keep her in your tender care,
Please make up all she suffered
And everything that was unfair."
LOVING SISTER AND BROTHERS.

EPSTEIN—Lorraine Epstein. In loving memory, of our dear friend, who passed away five years ago today.
HELEN AND BETTY OF LORRAINE HAT SHOP.

KLEIN—Milton Irving Klein. In loving memory of our beloved one, who passed away 12 years ago today.
FATHER, BROTHERS, AND SISTERS.

LIANTONIO—Margherita Liantonio. In loving memory of our dear wife, mother, and grandmother, who passed away two years ago today.
HUSBAND, CHILDREN, AND GRANDCHILDREN.

PANTANO—John Pantano. In loving memory of our dear son and brother, who passed away two years ago today.
The garment of his soul has passed away;
The shining spirit and the love light stay;
The echo of his voice, his eyes, his smile,
Just as they were, are with us all the while.
MOTHER, DAD, SISTER, AND BROTHERS.

PISCITELLI—Rose Piscitelli, Sept. 18, 1943, mother, Sept. 18, 1944.
In our hearts your memory lingers sweetly and true. Never shall we know the joy dear that we knew when you were here.
LOVING HUSBAND AND SONS.

RICHARDSON—Donald H. Richardson. In fond memory of my darling husband, who departed one year ago today, Sept. 18, 1943. Friends may think I have forgotten when at times they see me smile. Little do they know the heartaches that my smiles hide all the while. How often do I tread the pathway that leads me to his grave, where rests the one I loved so dearly, but whom I could not save. God knew best and took him to his eternal home.
LOVING WIFE, MAE V.

SHAPIRO—Jacob Shapiro, Sept. 18, 1942. In memory of our beloved husband, father, and grandfather who passed away two years ago today. Loving wife, Lillie; children, Clarence, Maurice, Julian, Clarice and Leonard; grandchildren, Rhoda, Arline, Edgar, and Carol Jean.

Today's death notices contain the details of the funerals or memorial services of the following who died in the services of our country:

Andrew M. Buerger
James Edward Czarnecki
Wallace F. Doerfler
Charles A. Loeffler Jr.
William D. Sedall
Robert J. Yetter

"They gave the last full measure of devotion".

DEATH NOTICES

In Memoriam

TOTHILL—Lily B. Tothill. In memory of my darling sister, who passed away four years ago today.
Every day I miss you more.
YOUR LITTLE SISTER FLORA.

Fraternal Notices

GOLDENROD CHAPTER, NO. 205, O. E. S.—Members please attend services for Sister Sarah L. Neillie, Tuesday, Sept. 19, at 2 p. m. at chapel, 2114 Irving Park road.
LAURENDA PERRY, W. M.
MAUDE B. TEISSLER, Secy.

BACIA—John Bacia, Sept. 14, beloved father of Michael, Angeline, and Katherine, father-in-law of Joseph Niemiec and Maryanna. Funeral Tuesday, Sept. 19, from chapel, 3756 S. Paulina street, to SS. Peter and Paul church, at 10 a. m. Interment Resurrection. Laf. 0829.

BEAZLEY—Samuel W. Beazley, Sept. 17, 1944, of 4246 Sheridan road, beloved husband of Lorena G., fond father of Garner S. and Charles W. Services at chapel, 2701 N. Clark street, Tuesday at 2 p. m. Interment Graceland.

BENING—Frank G. Bening, dearly beloved husband of Elizabeth, nee Witt; loving father of Helen Christensen, Dorothy Zucaro, Arthur, and Frances, fond son of Helene and the late William Bening, brother of Anna Volman and Fred. Resting at funeral home, 7600 W. Grand avenue, at the circle, until Wednesday, Sept. 20, 11 a. m. Lying in state at Zoar Lutheran church, 75th court and Wellington avenue, where services will be held at 2 p. m. Burial Elmwood Memorial Park cemetery. Lac. 1212 or Elmwood Park 801.

BOEDEKER—Nellie M. Boedeker [nee Dugan], beloved wife of Paul F., loving mother of Francis, Raymond, and Charles, sister of Michael of Oshkosh, Wis., and Mary, grandmother of Ralph, Barbara, and Laurence. Funeral Wednesday, 10:30 a. m., from funeral home, 4553-61 Milwaukee avenue, to St. Viator's church. Interment St. Joseph's.

BOFFA—Mary Boffa, nee Cerruto, dear wife of James, beloved daughter of Jennie and George Cerruto, darling mother of Frank, Joseph, Millie, Mrs. Marie Athas, Mrs. Violet Alaimo, Mrs. Josephine Sperando, Elizabeth, and Angelo, sister of Mrs. Anna Dutchak, James, and Joseph Cerruto. Funeral from chapel, 739 S. Western avenue, Tuesday, 9 a. m., to San Callisto church. Interment Mount Carmel. Information Seeley 7422.

BOHLAND—Herman A. Bohland, 208 Addison avenue, Elmhurst, Ill., husband of the late Anna [nee Knippen]. Resting at chapel, 134 S. York street, Elmhurst, Ill Mass Wednesday, 9:30 a. m., at Immaculate Conception church, Elmhurst. Interment St. Mary's cemetery, Elmhurst.

BRAUN—Henry Charles Braun of 10954 Vernon avenue, suddenly, Sept. 16, 1944, dear husband of Gertrude, nee Spanier; fond father of Marilyn, brother of Mrs. Bertha Bergold and George Braun. Resting at chapel, 214 E. 115th street. Services Wednesday, Sept. 20, at 2 p. m. Interment Cedar Park.

BROWN—George M. Brown, Sept. 16, 1944, of 651 W. 63d place, beloved husband of Alice Brown, father of John W. Brown, Mrs. Daisy Chaddock, and Marjorie Brown. At chapel, 415 W. 63d street. Funeral Tuesday, 2:30 p. m. Interment Cedar Park. Honorary member Master Horseshoers' association.

BUCHHOLZ—Friedericka Buchholz of 2546 W. 55th street, beloved wife of the late Gottfried, fond mother of Mrs. Fred Kastendick, Mrs. Eric Lockstead, and Mrs. Arthur Rothe, grandmother of three grandchildren and great-grandmother of four. Resting at chapel, 1844 W. 63d street. Services Monday, Sept. 18, at 2 p. m. Interment Oak Woods. Pros. 1837.

BUERGER—Pvt. Andrew M. Buerger, U. S. A., killed in action in France Aug. 1, beloved son of Mary and Andrew Buerger, dear brother of Marie Kustron and Robert Buerger. Memorial mass Tuesday, 9:30 a. m., at St. Raphael's church, 60th and Justine.

CARR—Margaret Carr. See Leary notice.

CATINO—See Esther Handy notice.

COHEN—Robert David Cohen of 7606 Bosworth avenue, beloved husband of Esther [nee Weiss], devoted son of Bessie Goodman, fond brother of Etta Lipschultz, Estelle Richmand, Ruth Horwitz, and Sidney Goodman. Funeral was held Sunday, Sept. 17, 1944.

CONDON—Lucy Dalton Condon, wife of the late James G. Condon, mother of Mrs. Paul Gerhardt Jr. and Mrs. Richard Barr Jones. Funeral from the residence of her daughter, 449 Fullerton parkway, Tuesday, Sept. 19, at 10:30 a. m., to Immaculate Conception church, North Park avenue. Private interment All Saints' cemetery. Kindly omit flowers.

CONGER—Marie Howell Conger, Sept. 15, 1944, of 628 Judson avenue, Evanston, Ill., wife of Frank D. Conger, mother of Janet Conger, sister of William S. Howell. Service 2 p. m. Monday at chapel, 1567 Maple avenue, Evanston. Interment at Memorial Park cemetery.

COPLELAND—See Koplin notice.

CZARNECKI — James Edward Czarnecki, radio technician 1st class, U. S. N. R., beloved son of Anthony and Sabina, nee Hahn; dear brother of Anthony Jr., yeoman, U. S. N. R., and Lt. Joseph, U. S. A. Funeral Tuesday, Sept. 19, 1944, at 10 a. m. from chapel, 5776 Lawrence avenue, to Immaculate Conception church, Norwood Park. Interment St. Adalbert's. Kildare 3800. Please omit flowers.

D'ANDREA — Patricia D'Andrea of 2162 De Kalb street, age 3½ years, darling daughter of John and Carmella [nee Gilberto], loving sister of Phyllis and Evelyn, granddaughter of the late Guiseppe and Carmella Giliberto. Funeral from chapel, 739 S. Western avenue, Wednesday, 9:00 a. m., to San Callisto church. Interment Mount Carmel. Information Seeley 7422.

DEASY—Daniel J. Deasy, 731 S. Taylor avenue, Oak Park, beloved husband of Eloisa, fond father of Alice McDonald, brother of Edward, Lawrence, John, Alice White, Kathryn Edelman, and Margaret Deasy. At rest and services Tuesday, Sept. 19, at 2 p. m. at funeral home, 6901-03 Roosevelt road. Intermet Carrollton, Ill. Berwyn 904.

DENBY—Elizabeth Rozetta Denby, late of 3610 N. Bernard street, beloved wife of the late Lewis Henry Denby, fond mother of Mabel Hamlin, grandmother of Betty Hamlin. Funeral Tuesday, 2 p. m., at chapel, 3834 Irving Park road. Interment Acacia Park cemetery.

DOERFLER—Tech. Sgt. Wallace F. Doerfler, U. S. A., suddenly, at Terre Haute, Ind., in train accident, formerly of 4410 Jackson boulevard, beloved son of Anthony and Lillian, brother of Pvt. Sherwood Doerfler, U. S. A., and Dolores, grandson of Mrs. Frances Doerfler. Remains will be at chapel, 4138 Madison street, until Tuesday, 11 a. m. In state at St. Matthew's Ev. Lutheran church, Kilbourne avenue and Van Buren street, from noon until 2 p. m., Tuesday, when services will be held. Interment Mount Emblem.

EDDY—Alice Clara Eddy of 5468 Blackstone avenue, Sept. 15, sister of Olin W. Eddy of Freeport, N. Y. Funeral announcement later.

FIGGE—Leo H. Figge, Sept. 16, 1944, husband of Mae V. Figge, father of Helen Halcomb and William, U. S. A. Funeral from chapel, 5501 N. Ashland avenue, Tuesday, Sept. 19, at 10 a. m., to St. Thomas of Canterbury church.

FOERSTER—Florence L. Foerster, nee Deal, Sept. 16, beloved wife of Fred, daughter of Anthony and the late Bessie Deal, dear sister of Mrs. Dorothy Gravener, Pvt. Robert, U. S. A., and Edward, niece of Mrs. Ellerine Smith. Funeral Tuesday, 2 p. m., at chapel, 3175 N. Clark street. Interment Irving Park.

GERLING—Henry Gerling of 2754 S. Kedvale avenue, beloved husband of the late Hermine, nee Magull; fond father of Lillie Gordon, Ruth Zeiss, Leona Stastny, Henry Jr., and Evaline Shifflett, grandfather of seven grandchildren. Resting at funeral home, 4115-17 W. 26th street. Services Tuesday at 1:30 p. m. to Grace Ev. Luth. church, 28th street and Karlov avenue. Interment Concordia.

GIEBEL—Elizabeth Giebel [nee Eichert], late of 4727 Patterson street, beloved wife of the late Nicholas, dear mother of Katherine Smeltekop, Jacob, Helen Lubeck, Werner, and the late Nicholas, fond sister of the late Magdalene Jochim. Funeral Wednesday, 9:30 a. m. from chapel, 4920-24 Irving Park road, to St. Bartholomew's church. Interment St. Boniface's. Kildare 6220. Member of Altar and Rosary society.

GILIBERTO—See D'Andrea notice.

GINSBURG—Dr. Irving Ginsburg, at Los Angeles, Cal., beloved husband of the late Lillian, nee Josephson, devoted son of the late Samuel and Gissie, brother of Lillian Friedland, Dorothy Wisch, Eva Krinn, Aaron Gaines, and Sylvia Rosset. Services Wednesday, 2:30 p. m. at chapel, 5206 Broadway. Interment O. B. A., Waldheim. Family at home of M. Wisch, 3500 Lake Shore drive.

GOOD—Caroline E. Good of 3331 Warren boulevard, wife of the late Martin Good. Services Monday, 2:30 p. m., at chapel, 720 Lake street, Oak Park. Interment Naperville.

HANKO—Paul Hanko of 6019 Barry avenue, loving husband of Wilma. Funeral at chapel, 3918 Irving Park road, Tuesday, Sept. 19, 1944, at 2 p. m. Interment St. Lucas' cemetery.

HAUDY—Esther Haudy, late of 6317 Melrose street, beloved wife of Samuel, fond mother of Samuel Jr. and Rosalie La Pointe, daughter of the late Frank and Frances Catino, sister of Charles, Maj. Thomas A., U. S. A., Rocco, Victor, Daniel, Charles, Theresa Cantalupo, Mildred Digilio, Josephine Beneventi of Denver, Colo., Victoria Beneventi, and Rosalyn McNamara. Funeral Wednesday, 9:30 a. m., from chapel, 624 N. Western avenue, to St. William's church, Wrightwood and Sayre avenues. Interment St. Joseph's. Pittsburgh, Pa., and Rock Island papers please copy. Arm. 7800.

HELMS—Kathleen D. Helms, Sept. 17, 1944, of 712 Ash street, Winnetka, Ill., wife of Wilfrid M. Helms, mother of Howard and John D. Helms, daughter of Mrs. Jessie Davis. Resting at chapel, 1567 Maple avenue, Evanston. Service 2:30 p. m. Tuesday at Children's chapel, Winnetka Congregational church. Interment at Memorial Park cemetery.

HILDEBRECHT—See Ted Hill notice.

HILL—Ted Hill, late of the Belmont hotel, son of the late Emily Foller, beloved brother of Clara, the late Arthur, and George Hildebrecht. Funeral notice later. Longbeach 3310.

HILTON—Jennie Doyle Hilton, beloved wife of the late George C. Hilton, fond mother of Jennette Kraeger, Henry M., Kate Biltgen, and the late George J Hilton, sister of Mary Brundage of Ottawa, Ill. Funeral Wednesday, 9 a. m., from late residence, 5440 S. Winchester avenue, to St. Basil's church. Solemn requiem mass, 9:30 a. m. Interment St. Mary's. Prospect 0031.

HLAD—Agnes Hlad, nee Pavnica, late of 7303 W. Pershing road, beloved wife of John. Funeral Wednesday at 9 a. m. from chapel, 1345 W. 19th street, to Holy Trinity church, 18th place and Throop street. Interment Resurrection.

HOGAN—Dorothy Marie Hogan, Sept. 16, 1944, of 750 S. Francisco avenue, beloved daughter of James F. and Susie E. Hogan [nee Garland], fond sister of Mrs. Catherine Conroy, James J., Mrs. Sue Fahey, Seaman 1st Class William T., U. S. N., Mrs. Hazel Nallen, Mrs. Mary Costello, Paratrooper Pvt. 1st Class Joseph E. Hogan. Funeral Wednesday, 9:30 a. m., from chapel, 3159 Jackson boulevard at Kedzie, to Our Lady of Sorrows church. Interment St. Joseph's.

JACOBELLIS—Domenic Jacobellis, late of 832 W. Ohio street, beloved brother of Rosalie Roppo, dear uncle of Luigi, Jimmy, Ronga, Elissa Balice, and Eleanor Uccardi. Funeral Tuesday, Sept. 19, at 9:30 a. m., from chapel, 2433 S. Oakley avenue to Sancta Maria Addolorata church, Erie and May streets. Interment Mount Carmel. Canal 1324.

JOHNSON—Jean Little Johnson, Sept. 17, of 5409 University avenue, wife of the late Thomas, sister of Mrs. Ethel Coulter, Helen Little, Mrs. Lillian McNutt, Albert Little, and Mrs. Eva McGuire. Funeral Tuesday, 2 p. m., chapel, Jeffery boulevard at 77th street. Interment Evergreen. South Shore 8822.

KAISER—Frank E. Kaiser of 1412 S. 56th court, Cicero, loving son of the late Robert and Ulrika, dear brother of Louise Svoboda, Minnie Roepke, Martha Kozak, and the late Margaret Wolf, and Magdalin Askren of Detroit, Mich., uncle of 11. Resting at funeral home, 6126 Roosevelt road, corner Taylor avenue, Oak Park, where services will be held Wednesday, Sept. 20, at 2 p. m. Interment Waldheim.

KALLHAUGE—Selma Kallhauge [nee Anderson], beloved wife of the late Hans, fond mother of Evert, Erland, Mrs. Ulla Tronet, Urban, and Mrs. Ruth Armstrong. Resting at funeral home, 4255-57 W. Division street, until 10 a. m. Wednesday, Sept. 20. Funeral services at 2 p. m. at Grace Lutheran church, Woodstock, Ill. Interment Woodstock. Alb. 3600.

KOPLIN—William C. Koplin [Copeland], Sept. 16, late of 4839 W. Iowa street, beloved husband of Emily Koplin, fond father of Yeoman 1st Class George L. Koplin, U. S. N., Mrs. Catherine Milne, Robert, Richard, and the late Pvt. 1st Class Raymond Koplin, U. S. A., and William Carl Koplin, brother of Mrs. Anna Harriger, Herman, and Edward Koplin, Mrs. Edeline Schuler, and the late Mrs. Mathilda Wallenberg and Paul Koplin. Resting at funeral home, 4817 Chicago avenue. Funeral Tuesday, Sept. 19, at 3 p. m. Interment Oakridge cemetery.

KOSAR—See Mulac notice.

KOUBA—Peter Kouba of 1335 S. 57th court, Cicero, beloved husband of the late Pauline [nee Beran], fond father of Charles, Anne Smith, and Pvt. Joseph, U. S. A. in France, and four grandchildren. Funeral Wednesday at 9 a. m. from funeral home, 6126 Roosevelt road, corner Taylor avenue, Oak Park, to St. Frances of Rome church. Interment St. Adalbert's.

KRUEGER—Ernest A. Krueger, Sept. 16, suddenly, beloved husband of Elsie [nee Gielow], fond father of Gilbert and Corinne, fond brother of Herman, Anna Trebes, Marie Steig, Emma Siedenstrang, Louise Lanning, Augusta Zichuhr, Alma Heater, Lydia Wendorf, Martha Thompson, and the late Charles Krueger. Lying at rest at late residence, 4315 Blanchan avenue, Congress Park, Ill., until noon Tuesday. Lying in state at St. John's church, La Grange, Ill. Services at 2:30. Interment Fairmount cemetery. Member of Operating Engineers' union, local 150. Call Brookfield 3800 or 654.

KRUPICKA—Bess Krupicka, beloved sister of Otillie Kozak and Anton J. Krupicka, dear sister-in-law of Theodora F. Kozak and Mae Krupicka, fond aunt of Genevieve Gabelick. Services Wednesday, Sept. 20, 10:30 a. m., at funeral home, 6227-29 W. Cermak road. Berwyn, to Bohemian National. Berwyn 1806.

LAGER—The Rev. Urban W. Lager, O. Carm., pastor of St. Clara's church. Lying in state at church Sunday after 3 p. m. Funeral Tuesday, 10:30 a. m. Interment Mount Olivet.

LASKER—Clara Marie Broderick Lasker, wife of Fred Lasker, sister of Mrs. Lillian Ross, Mrs. Charles Redmond of Toronto, Canada, William, Charles, Henry, Louis, Alfred, and Herbert Broderick. Funeral from home for funerals, Erie and Wabash avenue, Tuesday, Sept. 19, at 9 a. m., to Holy Name cathedral. Interment Mount Carmel.

LAU—Charles W. Lau Sr., Sept. 16, of 1734 N. Rockwell street, beloved husband of Anna [nee Budman], dear father of Arthur, Violet, Vernon, and Charles Jr., W. T. 2/C. U. S. C. G., fond brother of Henry, Walter, and Martin. Services Wednesday, 1:30 p. m., at funeral home, 3429 Fullerton avenue. Interment Elmwood cemetery. Member of Wm. McKinley camp, No. 6, Spanish War Veterans.

LEARY—Margaret Catherine Leary, nee Carr, beloved wife of Tech. Sgt. John M., U. S. M. C., fond mother of Paul Michael, sister of John, U. S. N., Le Roy, Dorothy, and Anna Marie Carr, niece of Catherine and Margaret Ward. Funeral Wednesday, 9:30 a. m., from late residence, 4435 N. Paulina street, to Our Lady of Lourdes church. Interment Mount Carmel. Member of Royal League Galahad, No. 413.

LOEFFLER — T/Sgt Charles A. Loeffler, suddenly, Sept. 14, at Terre Haute, Ind., beloved son of Charles A. and Margaret Loeffler, nee Bowe; fond brother of James and Margaret, grandson of Mrs. Annie Loeffler and the late Adolph Loeffler. Funeral Tuesday, Sept. 19, at 9:30 a. m. from chapel, 5501 N. Ashland avenue, to St. Ita's church. Interment All Saints' cemetery.

LOVERDE—Margaret Loverde, late of 912 N. Sedgwick, beloved daughter of Victor and the late Bridget, dear sister of Lt. Stephen Loverde, U. S. A. A. C. Resting at chapel, 1158-60 W. Grand avenue. Funeral Wednesday, Sept. 20, at 9 a. m. to St. Dominic's church at Sedgwick and Locust streets. Interment St. Joseph's.

MARTINEK — Anton Martinek of 7336 Waukegan road, beloved husband of Agnes, loving father of Pvt. 1st Class Robert G., U. S. A. Funeral Tuesday, 1:30 p. m., at chapel, 5318 W. 25th street, Cicero. Interment Bohemian National cemetery. Cicero 42.

McKENNA—Agnes V. McKenna of 1948 East 73d place, beloved sister of Mrs. Margaret Broderick, Frank F., Charles C., Mrs. Helen Hermanek, and the late Mary T. Calvin. Funeral Wednesday, 8:45 a. m., from funeral home, 2024 East 75th street, to St. Philip Neri church. Interment St. Mary's.

McKENNA—Katharine D. McKenna, Sept. 16, wife of the late Edward P. McKenna, fond mother of Dorothy Mavor and Weldon C. Dietrich. Resting at funeral home, 40 S. Ashland avenue, La Grange, where services will be held Monday at 2:30 p.m. Interment private. Please omit flowers.

McNAMARA—Walter J. McNamara, Sept. 16, 1944, of 2036 S. 5th avenue, Maywood, beloved husband of Kathleen Geary McNamara, fond son of Mrs. Mary B. McNamara, brother of Irene Hulley. Resting at chapel, 318 N. Central avenue, Austin. Funeral Tuesday, 8 a. m., to St. Lucy's church. Interment Nebraska City, Neb. Please omit flowers. Euclid 7487.

METZGER—Jennie Ruscio Metzger, beloved daughter of Vito and Anna Ruscio, fond sister of Mrs. Veronica Ruscio, Mrs. Catherine Moscato, Mrs. Victoria Jones, Sgt. Frank A., U. S. A., and Bruno Ruscio, B. M. 2/C, U. S. C. G. Funeral Wednesday, 9 a. m., from parlors, 67th street and Dorchester avenue, to St. Cyril church. Interment St. Mary's.

M'KEON—Victoria Mae McKeon, nee Reynolds, Sept. 16, 1944, beloved wife of Walter T. McKeon, mother of Richard T. McKeon, sister of Mrs. Lillian Lamberta, Louis, and the late John Reynolds. Services Wednesday, at 2 p. m., at funeral home, 245 W. North avenue. Interment Rosehill.

MOORE—Katherine Moore, late of 8212 Sangamon street, beloved daughter of the late Maurice and Anne Moore, sister of Mrs. Mary Ebzery and the late Thomas Moore and Mrs. Hannah McArdle. Resting at funeral home, 5438 S. Halsted street. Funeral Wednesday, 9:15 a. m., from funeral home, 5438 S. Halsted street, to St. Leo's church Interment Mount Olivet, Boulevard 0662.

MULAC—Katherine Mulac, 4532 Seeley avenue, Downers Grove, formerly of 1238 S. Wood street, beloved mother of Anna Quinn, Rose Budil, Bertha Kosar, Frank of California, and the late Joseph Mulac. Funeral Wednesday, Sept. 20, 2 p. m., from chapel, 6301 W. Cermak road, Berwyn, to Bohemian National. Berwyn 8240.

NEILLIE—Sarah L. Neillie, 2025 Addison street, Sept. 16, 1944, beloved wife of the late Harry G., loving mother of Ethel Pratz and Alberta Anderson, dear sister of Jacob McCall of North Lima, O. Services Tuesday, Sept. 19, at 2 p. m., at chapel, 2114 Irving Park road. Interment Acacia Park cemetery. Member of Goldenrod chapter, No. 205, O. E. S.

NOBLE—Eva Noble, nee Smith, beloved wife of the late Harry, loving mother of William, Fred, Mrs. Mabel Eklund, Edith, Mrs. Olive Henningsen, Harrison, Helen, Albert, and Mrs. Evelyn Shawala, sister of Mrs. Otto Zerneke, Mrs. Harvey Johnston, and William Smith. Funeral Monday, Sept. 18, at 2 p. m. at funeral home, 4255-57 W. Division street. Interment Oakridge cemetery. Alb. 3600.

O'BRIEN—Della O'Brien, beloved sister of Mrs. Frank M. Ellsworth and the late Rev. M. F. O'Brien, C. M., of De Paul university, Charles J., and Margaret Apostolos of Glen Ellyn. Funeral Tuesday, Sept. 19, at 9 a. m. from sister's residence, 4408 West End avenue, to St. Mel's church. Interment Calvary. Please omit flowers. La Salle, Ill., papers please copy. Kedzie 2394.

PIROFALO—Philip Pirofalo of 950 E. 75th street, dearly beloved husband of the late Theresa, loving father of Matthew, Joseph, Carmen, Anna Mae, and Catherine. Funeral Tuesday, 9:30 a. m., from funeral home, 820 E. 75th street, to St. Francis de Paula church. Interment St. Mary's.

POKORNY—Otto Pokorny, of 3820 S. Kenilworth avenue, Berwyn, suddenly, Sept. 17, 1944, age 59 years, beloved husband of Rosie Pokorny, fond father of Mildred Tvaroh, also grandfather and father-in-law. Funeral Wednesday at 11 a. m. at home for funerals, 5842-5844 Cermak road. Interment Woodlawn cemetery. Information, Cicero 243.

POOLER—William Pooler, beloved husband of Carolina, fond father of Mrs. Lenore Fortmann and Lenard, brother of Mrs. Violet Hirsch. Resting at funeral home, 3918 Irving Park road. Services Tuesday, Sept. 19, at 3 p. m. Interment Montrose cemetery. St. Joseph, Mich., papers please copy.

RELIC—Tom Relic, Sept. 17, 1944, late of 2151 W. 24th street, beloved husband of Mary, fond father of Thomas Relic, Lillian Dragel, Sylvia Chiles, Blanche Richiger, Diana Relic, Pvt. 1st Class Peter Keglevic, U. S. A., fond father-in-law of William Richiger, Fred Chiles, and Helen Relic, four grandchildren. Funeral Wednesday, 9 a.m., from chapel, 1814 S. Throop street, to SS. Peter and Paul church, 3048 S. Central Park avenue. Interment Resurrection cemetery. For inf., Canal 1207.

RIBICH—Mary Ribich of 4787 S. Archer avenue, beloved wife of Michael, fond mother of Steve, Rose Busija, Anne Pravdica, Rudolph, Emil, Henry, Helen Pustay, Mildred Stanhibel, and George Ribich. Funeral Tuesday, 9 a. m., from chapel, 5908 S. Kedzie avenue, to St. Gall's church. Interment St. Mary's. Grove 0090.

RODEN—Charles Edwin Roden, beloved husband of Lila Lee Gough, dear son of Peter J. and the late Agnes M., fond brother of Harry, Joe, Raymond, Antoinette Lishamer, Loretta Carlson, and the late Earl. Funeral from chapel, 3100 Irving Park road, Wednesday, 9:30 a. m. to Queen of Angels church. Member of Van Buren post, No. 40, American Legion. Members please attend.

ROWLEY—John T. Rowley Sr., suddenly, beloved husband of Anna, fond father of Walter J., Helen Drautz, and John T. Jr., grandfather of Corp. Walter H., U. S. A., Henry W., Anna Marie, Fred T. Drautz, June M. and John T. III, great-grandfather of Fred G. Drautz. Services at chapel, 3234 W. North avenue, Tuesday, Sept. 19, at 2 p. m. Interment Oakridge. Member of A. A. of S. & E. Ry. E. of A., div. 241.

RUSCIO—See Jennie Metzger notice.

SANDS—Mark Sands, Sept. 16. Services Tuesday, 10 a. m., at chapel, 63d and Harvard. Interment Mount Hope.

SCANLAN—Margaret Scanlan, late of 4438 Emerald avenue, dearly beloved wife of the late Edmond, devoted mother of Margaret Griffin, Mary Kelly, Ellen Donohue, Catherine Durbin, John, Michael, and Edward Scanlan, fond sister of Nora O'Brien and Jeremiah King. Funeral Wednesday at 9 a. m. at funeral home, 634 W. 37th street. Solemn high mass at Nativity church. Interment St. Joseph's cemetery. Yards 0925-26.

SCHREIBER—Frank J. Schreiber Sr., 1536 S. Oak Park avenue, Berwyn, beloved husband of Anna Schreiber, dear father of Frank J. Jr., Marie Laundrie, and Charles, fond grandfather of four. Funeral Tuesday, Sept. 19, at 9:15 a. m. from chapel, 6716 W. 16th street, Berwyn, to St. Mary of Celle church. Interment St. Adalbert's. Please omit flowers. Berwyn 144.

SEDALL—Pvt. William D. Sedall, U. S. A., killed in action in Toem, Dutch New Guinea, May 27, 1944, beloved husband of Margareta L. Sedall, nee Hechinger; dear son of John Sedall, fond brother of Mrs. Leone MacHarg, Mrs. Bette Monahan, Mrs. Eleanor Backen, Mrs. Helene Hane, 1st Lt. Raymond J., U. S. A., Edward, and Hubert. Memorial solemn requiem mass Wednesday, Sept. 20, at 10 a. m., St. Viator's church, Addison street and Keeler avenue.

SHERMAN—Roger Fowler Sherman, 575 Sheridan road, Winnetka, Ill., son of L. B. Sherman, husband of Gwendolyn [nee Thomen], father of Anne, Sally, and Roger F. Sherman Jr., brother of L. B. Sherman Jr., U. S. N., and Stuart. Services private. Christ church, Winnetka, Tuesday, Sept. 19, at 2:30 p. m. Interment Oak Woods cemetery. Please omit flowers.

TEMPERA—Mary Tempera, nee Spina, beloved wife of the late John, mother of Joseph, Mrs. Nancy Pardini, Otto, Mrs. Mary Geistlinger, Mrs. Anna Fulvia Pusateri, Mrs. Elena Mezzano, Mrs. Edna Hartke, and Jess. Funeral Wednesday, 9 a. m., from residence, 2209 N. Kilpatrick street, to St. Genevieve church. Interment St. Joseph's. Haymarket 7205.

THOMAS—Mary Ellen Thomas, Sept. 17, 1944, of 518 Deming place, beloved wife of Thomas John Thomas, mother of Helen Faissler, Howard H. Thomas, and the late Raymond J. Thomas. Services Wednesday, 2 p. m., in chapel, 1253-55 N. Clark street. Interment Forest Home cemetery. Member of Queen Esther chapter, No. 41, O. E. S., and ladies' auxiliary, St. Bernard commandery.

TOBLER—Lillian Tobler, beloved daughter of the late John and Albertina, fond sister of Ella Kunes, Herbert, Harriet Petersen, and the late John A. Tobler. Funeral Wednesday at 1:30 p. m. from chapel 3100 Irving Park road to Montrose cemetery.

VAN BAALEN—Sophie Van Baalen, dearly beloved sister of Clara Yorkey [Mrs. Edward John]. Funeral Tuesday, Sept. 19, 11 a. m., at residence, 6936 Chappel.

VOYNOW—Richard F. Voynow, age 44, in Hollywood, Cal., beloved son of Edward B. and the late Fannie Voynow, brother of Benjamin of New York, Lt. Col. Edward E., U. S. A. A. F., and Mrs Harry Freeman [nee Mildred Voynow]. Services and burial Wednesday morning, Sept. 20, at Forest Lawn chapel, Los Angeles.

WACHENHEIMER—Abe Wachenheimer, devoted husband of the late Martha, brother of Sadie, Mrs. Robert S. Mayer, and Morris. Funeral at convenience of family.

WARD—See Leary notice.

WENHAM—George Wenham, Sept. 14, 1944, beloved husband of Jessie Barnes Wenham. Funeral Tuesday at 2 p. m. from funeral home, 245 W. North avenue, to Evergreen cemetery.

WILCOX—Dr. Earl Wilcox, beloved husband of Mabel, father of Robert, brother of Fern Rountree, Beulah Smith, and Tracey. Funeral Tuesday, 10 a. m. at chapel, 79th and Emerald. Interment Hebron, Ind.

WILLIAMS—Robert P. Williams of 6322 Drexel avenue, beloved husband of Margaret, nee Evans; dear father of Arthur R. and Esther B. Williams, fond brother of Mrs. Lewis Jones and Mrs. Owen Jones of Chicago, John, George, Edward, Albert, and David. Services Monday evening, 8 o'clock, at 6110 Cottage Grove avenue. Interment and further services at Wild Rose, Wis.

YETTER—Lt. Robert J. Yetter, killed in action in Iceland Aug. 20, beloved son of Percy M. and Anna E. Yetter, fond brother of William J. Memorial mass Wednesday, Sept. 20, 10 a. m., St. Odilo's church, 23d and Clarence, Berwyn.

Chicago Daily Tribune.
THE WORLD'S GREATEST NEWSPAPER

SURPLUS BILL'S BEST FEATURES LOST--HALLECK

Charges Conferees Killed Safeguards.

[Chicago Tribune Press Service.]

Washington, D. C., Sept. 17.—Rep. Halleck [R., Ind.], charged today that the program to handle the expected 100 billion dollar war goods surplus "will be launched directly into a nose dive" unless house amendments are restored to the bill now taking form in conferences between house and senate committees.

Rep. Halleck.

He said that every constructive major provision inserted in the house by nonpartisan votes either has been killed or reduced to impotence by rewriting. He said that it is understandable that W. L. Clayton, surplus property administrator, "has denounced the conference hodgepodge as unworkable and officially informed the White House that he will not accept appointment as administrator under it."

Changes Contrary to House Policy.

"Those who have read the conference measure understand Clayton's attitude clearly," he said. "No experienced business man could afford to risk his sales reputation by trying to make the measure, as written, work."

Halleck said that new provisions of an astounding nature and running squarely contrary to the expressed policies of the house have been added by the conferees. He said the gravest elimination from the bill is the house amendment to provide trade advisory committees for different lines of goods.

"The only suggestion of a substitute for this wise provision is the appointment of a policy board of three, which shall consist of men selected because 'of their wide knowledge and experience in the various sections of the nation's economy,'" he said. "The past record of the New Deal in staffing departments with underdone economists foretells how that provision would be interpreted by the present administration.

Selling Curbs Destroyed.

"The firm house mandate that surpluses be sold thru regularly established commercial channels, and opposing the government entering retail business in direct competition with established merchandisers, has been sunk. In its stead there now appear in the bill involved selling provisions under which government agencies may sell to any one, in almost any way at almost any price, for cash, on credit, or by bartering.

"Once this plan is under way look out for the big Tuesday night auction of slightly used churns and rocking chairs which have been traded in on tanks."

Halleck charged that "weasel words" have replaced strong house provisions against speculation, freezing, and reimportation of goods sold for export.

NEW BUSINESS IN METALS LAGS BEHIND DELIVERY

Cleveland, O., Sept. 17 (AP).—Progress of the European war has caused "a growing number of metal working companies to become increasingly inventory conscious," the magazine Steel said today.

"New business is substantial but orders continue to fall behind shipments in most products, and there is less pressure for nearby delivery. An increasing number of steel distributors report a definite falling off in average daily shipments so far this month, in a few instances as much as 15 per cent."

Steel said a 50 per cent reduction in the airplane landing mat program is expected by Oct. 1 and some holdup in aircraft tonnage already has developed. The magazine also said another indication of easing demand is the reported war department cancellation of 160 diesel locomotives on order with Baldwin Locomotives Works for shipment to the far east.

"Of the major steel products, mill orders for sheets and large rounds appear the heaviest," Steel observed.

AFL Asks Union Election by Telegraph Workers

Philadelphia, Pa., Sept. 17 (AP).—A demand for an election of a collective bargaining agent for the 66,000 employes of the merged Western Union Telegraph company and Postal Telegraph company was wired to H. A. Milles, chairman of the national labor relations board, today, by William Labrum, president of local 22, Commercial Telegraphers union [AFL], Philadelphia. The telegram said no directive ever had been issued following hearings on an AFL petition for an election, which began Dec. 9, 1943, and ended July 25, 1944.

WANTED TO BUY
For Client
Business Properties with Chain Store Tenants
on Basis to Net 7%
BAIRD & WARNER

Standards
ENGINEER
SCHEDULER
with Wood Shop Experience
ACCOUNTANTS
with Mfg. Experience
PHONE
RANdolph 9035
ROCK-OLA MFG. CORP.

Closing Prices of 30 Leading Stocks

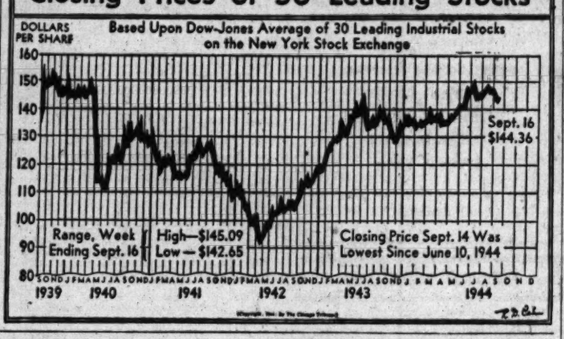

UAW Ousts Michener as Regional Chief

BY GEORGE HARTMANN.

[Chicago Tribune Press Service.]

Grand Rapids, Mich., Sept. 17.—Lew Michener, west coast regional director for the CIO Automobile Workers' union, who in 1941 led the unauthorized strike at the North American Aviation plant, Ingleside, Cal., which resulted in army occupation of the plant, was removed from office by the UAW convention here today on charges of "improper organization and administration."

The convention closed tonight after delegates elected a new executive board. The new board was reported to consist of a majority of members belonging to the faction of the union controled by Walter Reuther, right wing leader, who last night was reelected vice president.

Barring of Delegates Charged.

Michener, a supporter and lieutenant of Harry Bridges, alien CIO leader, was accused in a report by a special investigating committee of bringing about the barring of delegates from several locals at the last UAW convention by failing to report their per capita tax payments to the international union.

The committee also accused Michener of financing the tax payments of other locals which favored his "political beliefs." The committee reported that organization expense under Michener exceeded income by $141,393 during a 16 month period ending last April and that the cost per new member in the area amounted to $25.83.

Suspended After Strike.

This is the second time Michener has been in trouble with the union. After the North American Aviation strike, the UAW suspended him from office for one year but he was re-elected in 1943.

The delegates approved appointment of a three man committee to administer the west coast region for the next 90 days, after which an election will be held. The investigating committee was appointed several months ago by the UAW executive board after California locals filed complaints.

In the past the board has been divided equally between supporters of Reuther and supporters of a faction led by Richard Frankensteen, the UAW's other vice president, with President R. J. Thomas wielding the balance of power.

ASKS 30 BILLION TAX AFTER WAR TO REDUCE DEBT

Washington, D. C., Sept. 17 (AP).—Sen. Russell [D., Ga.] said today he would oppose any attempt to cut taxes under 30 billion dollars a year "until a method has been devised for retiring the national debt."

"It may be necessary [after the war] to make some adjustments downward from the present revenue of 42 billion," Russell told reporters, "but it seems to me that a 12 billion cut would afford sharp relief to business and individuals."

Chairman George [D., Ga.] of the senate finance committee, which handles tax legislation, recently estimated the post-war tax bill might run from 18½ to 22 billion.

Russell said retirement of the national debt could only be accomplished "by high taxes and prudent spending," or else "it will be paid thru inflation and reduction of the value of the dollar."

OPA Boosts Mill Prices for Cotton Goods 10 Pct.

Washington, D. C., Sept. 17 (AP).—The OPA today announced price increases at the mill level of about 10 per cent above present ceilings for cotton goods. For the present, the increases will not affect retail prices, OPA said.

Production Control
Well established manufacturer of electro-mechanical products. War and peace time products the same. Position requires previous experience in shop and production office. Prefer supervisory experience. Excellent opportunity for qual. man. State qualifications in full and salary desired.
ADDRESS K A 65, TRIBUNE

SECRETARY AND STENOGRAPHERS
Good salary, excellent post-war future. For Executive of west side manufacturer. Rapid dictation—knowledge of figures valuable.
ADDRESS K A 63, TRIBUNE.

CALIFORNIA
Have you, Mr. Manufacturer, arranged for adequate representation covering the above market? Capable Los Angeles sales executive, in Chicago for limited time, seeking substantial opportunity. My broad sales experience, wide acquaintance and ability to produce results is now available. Age 43, family, college grad. Replies considered confidential.
ADDRESS G S 213, TRIBUNE

REMINGTON-RAND TABULATING MAINTENANCE MECHANIC
Excellent opportunity in large war industry for young man with experience on Remington-Rand tabulating equipment, or office machine background. Give all details in first letter. Availability Certificate required.
ADDRESS K A 62, TRIBUNE

Investors' Guide

If you wish information about investments or insurance, write to The Tribune Investors' Guide. Inclose stamped, self-addressed envelope for reply. Answers of public interest are published, but inquirers' names are never revealed. Please do not ask for information on more than one company in each letter. Answers to inquiries are based on information which The Tribune believes reliable, fair, and unprejudiced, but The Tribune assumes no responsibility therefor.

Monday, Sept. 18, 1944.

[Copyright: 1944: By The Chicago Tribune.]

CUMULATIVE VOTING.

Will you please explain what is meant by cumulative voting in the election of a corporation's directors?—E. Q.

Cumulative voting is a method of concentrating the entire voting strength of a stockholder or minority group of stockholders in favor of a smaller number of candidates for directors than the entire number to be elected. Its purpose is to aid a minority interest to obtain representation on the board of directors.

Under the ordinary system of voting, the stockholder casts, in person or by proxy, as many votes as the number of shares owned by him, for as many candidates as there are directors to be elected. If cumulative voting is employed, the stockholder desiring to concentrate his vote is permitted to cast as many votes as the number of his shares multiplied by the number of directors to be chosen. He may cast all these votes for one candidate or distribute them among two or more. If he votes for more than one, his total vote is divided by the number of candidates voted for. Corporation laws of a number of states provide for cumulative voting.

Hope of obtaining representation thru cumulative voting sometimes gives rise to proxy contests. A recent example was the election of five directors of Allied Mills, Inc., an Indiana corporation, in which, however, the management ticket was successful by a wide margin. A minority group controled 44,256 shares. Concentrating on the effort to elect a single candidate, it was permitted to cast 221,280 votes, or five times the number of its shares. The management, supported by 494,793 shares, was able to cast that number of votes for all five of its candidates.

BANKER MEETING BEGINS SEPT. 25; 3,000 TO ATTEND

The American Bankers association will hold its 70th annual convention in the Stevens hotel Sept. 25 thru 27 with attendance reduced from recent years, officials indicated yesterday. Compared with a normal turnout of 5,000 to 6,000, when several men often represented each bank, attendance is not expected to exceed the 3,300 present at last year's conference in New York City. Each bank has been asked to send only one person.

William M. Jeffers, president of the Union Pacific railroad, will address the first general assembly. Two main topics will be discussed during the convention, post-war planning and the making of loans for small business. The annual banquet will not be held.

This Week's Municipal Bond Offerings Lower

New York, Sept. 17.—Municipal bond offerings scheduled for this week total $1,977,000, compared with $13,469,250 this week, the Daily Bond Buyer reported.

Wanted
RADIO DIAL DESIGN ENGINEER
Permanent position—
Post-war security
WELLS-GARDNER & CO.
2701 N. Kildare
G. T. Bennett Albany 8220

PRODUCTION MACHINE SHOP FOREMAN
Well established manufacturer of electro-mechanical products. War and peace time products the same. Position requires previous experience as operator, set-up and supervisor. Prefer some mech. eng. Excellent opportunity for qual. man. State qualifications in full and salary desired.
ADDRESS K A 66, TRIBUNE.

MALE OR FEMALE
Chemists and Chemical Engineers
qualified to perform
General Analytical Work.
Also will consider 2 with some
Chemical Training for Laboratory.
ADDRESS K A 167, TRIBUNE

WANTED
SALES REPRESENTATIVE
Old established manufacturer requires well-connected sales representative for quality men's pants line in Chicago Territory. Must be well recommended and of proven ability, etc.
ADDRESS K A 118, TRIBUNE

LAYOUT DRAFTSMEN
Men of excellent caliber. Experienced with small mechanical devices such as adding machines, typewriters, etc. Must be able to do basic design and development work independently and see it through into production. Also need mechanical draftsmen.
Ideal Post-War Future.
Call or write Kurt Emde, Berk. 7500
ZENITH RADIO CORPORATION
6001 W. Dickens Avenue

TRADE GROUPS' WORLD PARLEY SET FOR NOV. 10

Post-War Policies to Be Discussed.

[Chicago Tribune Press Service.]

Washington, D. C., Sept. 17.—Eric A. Johnston, president of the Chamber of Commerce of the United States, announced tonight that an international business conference, to which representatives of business associations in all of the allied nations have been invited, will be held at Rye, N. Y., Nov. 10-18.

Johnston said that governments are holding conferences on post-war problems and asserted it is time that business, too, prepares for the return to peace by going ahead with its own program.

"There will be big changes in the post-war world of trade," he said. "Germany and Japan will not be major factors in the world markets in the immediate years following cessation of hostilities. Other nations will loom larger than they did before the war.

Most Trade by Businessmen.

"International trade is conducted mostly by businessmen. They know far better than any other group how it should be operated. Government can do only so much. Business must carry on from that point."

Johnston, who spoke for the sponsoring committee composed of the presiding officers of four leading United States business organizations which called the conference, said that 28 countries already have accepted invitations.

Other members of the sponsoring committee are Eliot Wadsworth, chairman of the American section of the international chamber of commerce; Robert Gaylord, president of the National Association of Manufacturers, and Eugene P. Thomas, president of the national foreign trade council.

Oppose Monopolistic Practices.

Johnston said that topics on the agenda will be wholly international in scope and that subjects so far suggested include the commercial policies of nations, currency relations, industrialization in new areas, transportation and communications, raw materials, cartels and encouragement and protection of investments.

The sponsoring organizations are opposed to monopolistic practices, and they advocate a gradual abatement of war time government controls in the United States, the expansion of trade between nations, and the preservation and development of competitive capitalistic systems, Johnston said.

SYNTHETIC FUEL PROGRAM PLANT SITES PONDERED

Washington, D. C., Sept. 17 (AP).—Sites for three demonstration plants for proving methods of obtaining synthetic liquid fuels are to be determined by the interior department thru a sifting process starting this week.

Congress appropriated 5 million dollars last spring to start the work. One plant will operate on oil shale and the others on coal and agricultural and forest products. Secretary Ickes said today that 150 site proposals already were on file and "thoro consideration" was being given each.

The bureau already has produced liquid fuel from coal in its laboratory at Pittsburgh, Pa., and shale oil from its laboratory in Colorado, but the new plants are to be on a larger scale—one unit of a commercial plant. The results of the experiments are to be made available to private industry.

PUBLIC SPEAKING
For Business and Prof. Men
Fit yourself for post-war leadership. Learn to speak in public or before business or civic groups through this short, practical course. Concentrate on the essentials. Limited to business and professional men. Directed by Adolph G. Pierrot and Carlisle Bloxom, both speech instructors of wide experience.
10 Monday Eves., 6:45-8:30 P. M.
BEGINNING OCT. 2
CENTRAL YMCA COLLEGE
19 SOUTH LA SALLE · CHICAGO 3, ILL. · CENTRAL 6161

TERMS OF SUBSCRIPTION OF THE TRIBUNE.

Order for mail subscription must be accompanied by remittance to cover.

Rates in Illinois [outside Chicago], Indiana, Iowa, Michigan, and Wisconsin:

Daily, without Sunday, one year, $5.00; six months, $2.50; three months, $1.25; two months, $1.00; one month, 50 cents.

Daily, with Sunday, one year, $12.50; six months, $6.25; three months, $3.15.

Sunday only, one year, $7.50; one month, $1.00.

Rates of subscription in postal zones 3 and 4 [measured from Chicago] outside of Illinois, Iowa, Michigan, and Wisconsin:

Daily, without Sunday, one year, $7.50; one month, $1.00.

Daily and Sunday, one year, $15.00; one month, $2.00.

Rates of subscription to zones 5, 6, 7, and 8 [measured from Chicago], Canada and Mexico:

Daily, without Sunday, per year, $12.00; one month, $1.50.

Sunday only, one year, $7.50; one month, $1.00.

Daily and Sunday, one year, $19.50; one month, $2.50.

Foreign: Daily Tribune only, $25.00 per year; with Sunday, $42.00 per year.

Give postoffice address in full, including county and state. Remit in express money order, draft, or in registered letter at our risk to The Tribune company publishers, Tribune Square, Chicago.

We cannot be responsible for currency sent thru the mail.

Persons wishing to take The Tribune by carrier may order it by postal card or telephone Superior 0100. When delivery is irregular make complaint.

All unsolicited manuscripts, articles, letters, and pictures sent to The Tribune are sent at the owner's risk and The Tribune company expressly repudiates any liability or responsibility for their safe custody or return.

MEMBER OF THE ASSOCIATED PRESS.

The Associated Press is expressly entitled to the use for publication of all news dispatches credited to it or not otherwise credited to this paper, and also to the local news published herein.

All rights of republication of special dispatches herein also are reserved.

Terms Added Phone Facility Prospect Dim

No substantial easing of the shortage in telephone service may be expected in Chicago in the next few months, an Illinois Bell Telephone company official said yesterday.

Altho the waiting list dropped from 27,676 applications on Aug. 1 to 25,411 on Sept. 1, no new facilities were put into use. Equipment released by those who left the city or voluntarily relinquished their telephones was utilized, he said.

Major Shortages Continue.

The three major shortages continue. These are home and office instruments, cable capacity, and switchboard equipment. Approximately 12,763 applicants are without service because of the lack of switchboard equipment, 2,148 because of loaded cables, and 10,839 because of the shortage of sets, he said.

Additional sets were expected earlier this summer as a result of a war production board order authorizing manufacture of 800,000 but none has been received, the official said. Companies permitted to manufacture sets have been handicapped by production difficulties, and it is likely that most of the initial output will go to the west coast.

West Coast Worse Off.

"West coast companies are worse off than we are here in Chicago, and therefore the west coast probably will have priority on instruments for months," the official said. "All we can say is that the outlook for Chicago in the next few months as regards phone installations is not good but that it will improve."

PEOPLE AND EVENTS

R. A. Graver, vice president of Admiral Radio corporation will discuss television and its prospects before the Women's Advertising club of Chicago tomorrow in Huyler's restaurant.

The Chicago chapter of the Institute of Internal Auditors will meet tomorrow in the Medinah club. G. Preshaw, plant controler for Douglas Aircraft company, will discuss reconstruction of records.

The first war contract termination course in the Chicago area will open tomorrow night at the Illinois Institute of Technology. Lt. David Fain, of the ordnance department, will conduct the course which will run two evenings a week for 10 weeks.

L. E. Burke, maintenance supervisor, Sears, Roebuck & Co.; E. J. Gardner, superintendent of blast furnaces and coke plants of Inland Steel company, East Chicago, Ind.; E. C. Scoville, purchasing agent, American Maize Products company, and H. S. Whiton, chief mechanical engineer, Public Utility Engineering and Service corporation will discuss advertising at the reader-buyer round table of the National Industrial Advertisers' association conference in the Edgewater Beach hotel Sept. 22 and 23.

Producers covered by the Chicago federal milk marketing order will receive a uniform blended price of $3.11 a hundredweight for milk of 3.5 per cent test for August deliveries, H. H. Erdmann, acting market administrator, announced yesterday. This price is 3 cents higher than July, but 1 cent less than August, 1943.

Final details on the program for the annual meeting of the Controllers Institute of America, to be held in the Stevens hotel Oct. 2 to 4, will be arranged tomorrow at a meeting of the committee in charge of the event in the Union League club.

The Association of Bank Women will hold its annual meeting Saturday in the Windermere hotel. Miss Henriette Fuchs, president of the organization and trust officer of the Underwriters Trust Company of New York, said the one day meeting was being held in place of the usual three day convention because of war time travel restrictions.

J. R. Davis, director of sales and advertising for Ford Motor company, announced that James P. Robert, assistant manager of the Chicago branch, has been appointed manager of the St. Louis, Mo. branch.

Jay Gould has been elected executive vice president and general manager of Hunter-Wilson Distilling company, Ellis D. Slater, president of Frankfort Distillers corporation, announced. The new Hunter-Wilson corporation is a merger of Hunter Distilleries, Inc., and Wilson Distilling company, and is an affiliate of Frankfort Distillers corporation.

Chicago Furniture Manufacturers' association announced that furniture styles from the chemists' test tubes will be discussed at the organization's meeting Thursday in the Furniture Club of America. L. F. Livingston, manager of the du Pont agricultural extension division, will speak.

Directors of Chicago Molded Products corporation have accepted the retirement of Maurice C. Bachner from active participation in company affairs. He had served as president and more recently as chairman.

Richard Wagner, president of Chicago corporation, was elected a director of American Automobile Insurance company to succeed E. J. Engel, who retired, the company announced.

MIDDLE WEST CORP. REPORTS GAIN IN PROFITS

Consolidated net income of the Middle West corporation in the three months ended June 30 was $919,743, or 28 cents a share, compared with $797,721, or 24 cents a share a year earlier, Purcell L. Smith, president, told stockholders yesterday. Consolidated profit for the six months ended June 30 was $1,954,770, or 59 cents a share, against $1,932,958, or 58 cents a share, in 1943.

Earnings included approximately $970,000 and $860,000 for the respective six month periods of 1944 and 1943 which could not be distributed as dividends on preferred and common stocks of subsidiary companies, primarily because of dividend arrearages, Smith said.

Net Income 15 Cents a Share.

Net income of the parent company for the quarter ended June 30 was $498,649, equal to 15 cents a share, compared with $329,350, or 10 cents a share. For the six month period earnings were $699,416, or 21 cents a share, against $730,373, or 22 cents a share.

Smith also announced quarterly and half year earnings of Central Illinois Public Service company, not included in consolidated income because Middle West corporation does not hold voting control as a result of the regular voting rights of Central Illinois' preferred stocks, altho Middle West owns a majority of the common stock.

Tell Central Illinois' Profit.

Profit of Central Illinois for the quarter ended June 30 was $460,235, compared with $538,061. In the half year ended June 30 net income was $890,560, against $1,047,632.

Why doesn't someone tell me these things?

YOU CAN'T BLAME THE OTHER FELLOW
if a "freeze-up" wrecks your engine!

ALL RIGHT, *so you don't pay much attention to advertising!* But sure as it will freeze this winter, some car owner who doesn't heed this message will find a sudden freeze-up has wrecked the cylinder head, engine block, or radiator of his car. He'll learn, too, that these parts are mighty hard to get—that replacements, if available, may take weeks.

Your car is needed to help relieve crowded trains, trolleys and busses. That's why the War Production Board has seen to it that there is enough anti-freeze to meet the real needs of every automobile. However, you may not always be able to get all you want of a particular brand.

Please don't waste a drop. Have your dealer put in anti-freeze in time this year—but avoid wasteful over-protection. Remember, anti-freeze is made from war-critical materials—materials that also go into explosives, rubber, and plastics.

To save anti-freeze and money, have your cooling system checked by your dealer *before* installing anti-freeze. He'll make sure that all parts and connections are tight, to avoid leakage. He can also clean out rust and scale which so often clog cooling systems and cause overheating and wasteful use of gas and oil.

Have your dealer service your cooling system today and give it two-way protection—against freezing and against rust—with a Du Pont anti-freeze.

SEND NO MONEY ... IT'S FREE!

"Take Care of Your Cooling System" tells money-saving facts you want to know. Send a post card today for this free, easy-to-read, illustrated booklet. Write to E. I. du Pont de Nemours & Co. (Inc.), 2496N Nemours Bldg., Wilmington 98, Delaware.

DU PONT "ZERONE" and "ZEREX" Anti-freeze

"ZERONE"* is made from methanol. Gives maximum cooling system protection at low cost. Odorless. Anti-acid. Anti-rust. $1.00 a gallon.

WAR EMERGENCY "ZERONE" is made with an ethanol base. Reqaires only occasional check-up for winter-long driving. Anti-rust. $1.40 a gallon.

"ZEREX"* is non-evaporating. One shot lasts all winter! Money can't buy better anti-freeze. Anti-acid. Anti-rust. Limited supply. $2.65 a gallon.

*REG. U.S. PAT. OFF.

BETTER THINGS FOR BETTER LIVING...THROUGH CHEMISTRY

WANT AD INDEX

Page. Col.
Air Conditioning ... 24 6
Apartments—See To Rent ... 23 2
Arts and Antiques ... 24 5
Automobiles—
Automobiles For Sale ... 24 1
Auto Repairing, Equipment ... 24 3
Auto and House Trailers ... 24 3
Autos to Rent ... 24 3
Loans ... 24 3
Trucks, Trailers, Tractors ... 24 3
Wanted ... 24 4
Aviation ... 23 1
Board and Lodging [See To Rent—Rms., Rm. & Board] ... 23 2
Boats, Yachts, Etc. ... 24 6
Building Materials ... 26 9
Heating, Plumbing Equipment ... 26 9
Business Opportunities ... 24 8
Business Service ... 24 9
Distributors ... 24 9
Manufacturing ... 24 9
Partnerships and Investments ... 24 9
Wanted ... 24 9
Business Personals ... 24 9
Business Directory ... 26 9
Cameras, Optical Goods ... 25 3
Cemeteries ... 21 4
Clothing, Furs, Etc. ... 25 4
Collections ... 25 3
Dancing Schools ... 23 1
Death Notices ... 21 5
Dogs, Pets and Equipment ... 24 6
Dressmaking, Millinery Schools ... 27 9
Employment Agencies—Men ... 27 9
Employment Service—Men ... 27 1
Employment Agencies—Women ... 27 5
Employment Service—Women ... 27 3
Financial ... 24 4
Help Wanted—Men ... 24 5
Help Wanted—Men ... 26 8
Help Wanted—Women ... 26 5
Horses, Harness, and Wagons ... 23 3
Hotels and Apartment Hotels ... 23 2
Home Furnishings; Furniture ... 25 1
Home Furnishings Wanted ... 25 3
Household Appliances ... 25 3
Instruction ... 23 3
Jewelry, Diamonds, Old Gold ... 23 1
Loans—Personal & Business ... 24 7
Lost and Found ... 23 1
Machinery and Equipment ... 27 6
Wanted ... 27 9
Miscellaneous—For Sale ... 24 7
Wanted ... 24 9
Monuments, Mausoleums ... 21 4
Mortgages [See R. Est. Loans] ... 23 9
Motorcycles and Bicycles ... 24 3
Moving and Storage
[See Business Directory] ... 26 9
Musical and Dramatic ... 23 1
Musical Instruments ... 25 3
Office Furniture and Devices ... 26 3
Painting and Decorating
[See Business Directory] ... 26 9
Personal ... 23 1
Pianos [See Mus. Instruments] ... 25 3
Printing Mach'y; Supplies ... 24 3
Radios, Supplies, Service ... 24 9
Real Estate—
Apartment Buildings ... 23 4
Business Property ... 23 5
Houses ... 23 5
Farm Lands ... 23 9
For Exchange ... 23 9
Industrial Properties ... 23 3
Loans, Mortgages ... 23 9
Miscellaneous ... 23 8
Resort Properties ... 23 8
Surban ... 23 6
Vacant ... 23 6
Wanted ... 23 9
Sewing Machines—
[See Household Appliances] ... 25 3
Situations Wanted ... 25 2
Sporting Goods ... 25 3
Store and Bar Fixtures ... 23 3
To Rent—
Apartments ... 23 2
Apartments, Rooms to Share ... 23 2
Furnished Apartments ... 23 2
Housekeeping Rooms ... 23 2
Houses [City and Suburban] ... 23 2
Industrial Properties—
[See Real Estate] ... 23 3
Resort Properties ... 23 2
Rooms—Room and Board ... 23 2
Stores, Offices, Shops ... 23 3
Travel ... 23 1
Trade Schools—Men ... 27 9
Trade Schools—Women ... 27 9
Typewriters and Supplies—
[See Office Furniture and Devices] ... 25 3
Undertakers ... 21 4
Wanted—To Rent—
Apartments ... 23 3
Houses ... 23 3
Rooms ... 23 3
Stores, Offices, Shops ... 23 3

LOST AND FOUND

Billfold lost—Lady's red leather; vic. loop; val. contents; identific.; no questions asked; liberal reward. Western Sprgs. 7464.

DOG FOUND—A mama dog; Chgo. Mich.-av.; brownish Scottie type; can do tricks; very loving; identify property. Call Greenleaf 2064, 10-4. Evanston Humane Society. Have found others very sweet and loving dog and cat pets.

Dog lost—Black cocker spaniel; leash and harness on; name Cinders; Bet's pet; lame right hind leg. Sun. 6845.

Dog lost—Lge. blk. male; part shep'd.; white toes, breast; $15 rew. Floyd Hartelius, 415 Walkup, Crystal Lake, Ill.

Dog lost — Fox terrier; white with black spots. "Spotty." Briargate 9273.

Dog found—Black, white, part cocker; old; tricky. Man. 1008.

Horn rim glasses lost—Bet. 36-37th on Cottage Gr., Sun. Liv. 3466. Rew.

Pencil lost—Parker, gold cap; "A. D. A."; loop. Reward. Beverly 4430.

Pocketbook lost—Currency, check, valuable papers. Reward. Euclid 8938.

Purse lost—Brown; Fri. eve.; 107th-S. Park; reward. Pul. 4474.

Ring lost—Diamond; in loop department store, lady's washroom. Lib. reward. Harrison 1311.

Suitcase lost—Large, metal; vic. Union station. Reward. Interocean 0311.

Truck tire and tube lost—Mounted on rim; Thurs. between Chicago and Crystal Lake. Liberal reward. Mans. 1686.

Wristwatch lost—Lady's rose gold; Saturday in lge. dept. store at 63d and Peoria. Reward. Cedarcrest 5564.

Wrist watch lost—Lady's yellow gold Gruen; rew. Est. 1868. Rm. 211, aft. 8.

PERSONAL

To whom it may concern—Francis M. Sullivan is no longer connected with Eagle Machine Products, 2342 N. Cicero, and is not responsible for debts incurred after Sept. 18, 1944.

Not responsible for any debts unless contracted by myself. Frank W. Veprek, 5758 W. Grace-st.

Responsible for debts contracted by myself only. James M. Canton, 4909 Sheridan-rd.

Will party who called Northbrook 2 Wednesday a. m. in answer to advertisement please call again? Northbr. 2.

Anyone knowing whereabouts Tony Nierodzinski, formerly at 1430 Elk Grove-av., write V. Melvin, 2063 Jarvis.

Not responsible for debts contracted by any one but myself. Louis G. Siezak, 2620 N. Rockwell-st.

Any person who witnessed accident at State-Monroe, 5 p. m., Friday the 15th, please call Columbus 9576.

Not resp. for any debts made by anyone but ourselves. Louis Bogolin and Howard Hart, Eagle Machine Products.

Not responsible for any debts unless contracted by myself. C. Robert Ord, 2346 W. Ohio-st.

Responsible for my own debts only. Arthur N. Henke, 3415 N. Kilpatrick.

Thanks to Infant Jesus of Prague for favors received. P.

Resp. for my own debts only. Wendell C. Hounsom, 2109 S. 47th-ct., Cicero.

P. B.—I never believed those stories. Please write to me at work. Ma.

Responsible for my own debts only—Alexander C. De Loach, 6713 Rhodes-av.

Responsible for my debts only. Walter Zak, 4335 S. Washtenaw-av.

Pat: It's urgent that you contact your mother immediately. DUKE.

TRAVEL

WEST—FREE MLS. FREE PILLOWS. EAST—FREE PILLOWS. NO MEALS.

	O. W.	R. T.
LOS ANGELES	$34.85	$58.40
San Francisco	35.50	59.50
St. Louis	3.95	5.95
Dallas	13.20	22.45
Oklahoma City	11.05	18.80
New York City	12.05	19.75
Phoenix	29.05	53.40
San Antonio	19.25	34.65
Pittsburgh	6.60	11.90
Boston	14.25	24.90

ALL AMERICAN BUS LINES, MAIN OFFICE AND TERMINAL, 514 S. Wabash. Wabash 8300

TICKET OFFICES.
4702 South Park. Drexel 3888
174 N. State. Dearborn 9407
Hammond Bus Depot, Hammond 3390

Leaving for Tulsa, Okla., Tues a. m.—Can take 2 or 3 passengers. Call Sunnyside 9394 Monday between 10 a. m.-5 p. m. Refs. exchanged if desired.

COUPLE WITH DOG WANT RIDE TO NEW YORK CITY, TUES. OR WED. TERRY, RM. 621, CAL. 6700.

Couple want ride to L. A., Oct. 2 or 3. Share expenses and help drive. Refs. exchanged. Wel. 4253.

Clergyman driving to Los Angeles 1st of wk.; share exp.; ref. Lincoln 6742.

Driving to Los Angeles—Will take 2 or 3; help drive and share exp. Dor. 0420.

Soldier driving Oklahoma City Sept. 20—Take 2 or 3. Reg. 0575.

Drive Cal. abt. Sept. 26. Will coop. for pleasant trip; take 2, 3. Roc. 9177.

JEWELRY, DIAMONDS, OLD GOLD

GET OUR CASH PRICE BEFORE SELLING.
Diamonds, Watches, Pawn Tickets.
THE U. S. LOAN BANK,
10 N. CLARK-ST. 6TH FLOOR

DO YOU WANT MORE CASH? We pay highest current prices or make loans on your diamonds and jewelry. ILLINOIS STATE PAWNERS ASSN. SECOND FLOOR, 140 N. DEARBORN.

ROMACK DIAMOND EXCHANGE. Top prices; watches, diams., old gold. 1 W. MADISON AT STATE, Rm. 501.

WE PAY HIGH PRICES FOR GOLD, DIAMONDS, JEWELRY, WATCHES. LLOYD J. BUTLER, 133 N. CLARK.

Ill. Diamond Synd. Cash dia., old gold. pn. tk. Dea. 6711. 5 S. Wabash R.813.

2.05 CT. DIAMOND in man's ring, $185. Levinson's Loans, 739 N. Clark-st.

AMERICAN DIAMOND SYNDICATE, 37 S. WABASH-AV., 3D FL.

AVIATION

LEARN TO FLY.
Flight instruction available at Washington Park Airport, 187th and Halsted-sts., Homewood, Ill. Government approved Flight and Ground School No. 2270. For further information phone Homewood 11 or call at the Airport Office.

Airplanes for sale—½ interest in one like new Luscomb airplane; also Irving air chute. Aus. 8889.

1936 Porterfield 70 La Blond—Newly licensed—majored; reas. Riverdale 1777.

MUSICAL AND DRAMATIC

KEN TURNER STUDIOS
ACTORS—ANNOUNCERS—SINGERS
Enroll today. Tryouts for 3 act comedy "Seven Sisters," now. 306 S. Wabash, Suite 1227, Kimball Bldg. Web. 2714.

RADIO TRAINING AND BOOKING. LILLA GORDONI, 13th and Michigan.

DANCING SCHOOLS

SPECIALIZE IN BEGINNERS.
Lee's Studios, 1041 E. 63d-st., Hyd. Pk. 113, 1661 E. 79th, So. Shore 5171.

Beginners—Private or class lessons. Teresa Dolan, 1208 E. 63d. Hyd. 3080.

Learn to dance correctly—$1 les. Sunny Carroll, 4751 N. Western. Lon. 7975.

ROOMS—ROOM AND BOARD

South Side

Ellis, 4745—Double and single rms. in quiet, apt. res.; gd. trans.; kit. priv.

South Shore Dr., 7443—Large airy rm. Near lake; all transp. Reg. 2953.

Working Girl or lady, white; wanted to stay with baby evenings in exchange for room and board. Private room and bath. Dor. 7311.

HIGH CLASS REST HOME FOR AGED MEN AND WOMEN. HYD. 5070.

64th-st., 1140 E., 2d apt.; 2 rms. sngl., dble.; men pref.; mod. bldg.; ex. trans.

NICE light rooms with board; good transportation. BOULEVARD 9691.

LIGHT, COOL FRONT RM.—Nr. I. C. and all trans.; reas. FAIRFAX 5537.

North Side

AINSLIE-ST., 940—Sleeping rms., light and clean. Good transportation.

Dearborn, N., 1250—Beaut. dbl. rms.; near loop.

Grand-av., 20 E.—Nice clean slpg rms.; run. water; home-like. $3.25 up.

Kenmore, 4618—Hotel kitchenettes; 1 rm.; $6 to $10 wk. slpg. rm.; $5 wk.

LINCOLN-AV., 2113—1 and 2 room kitnts.; gd. trans.; nr. park. Reasonable.

Magnolia, 4541—Lge. airy rm.; priv. fam.; gentleman pref. Edg. 0351.

Lovely home for elderly people—Home-like; excellent beds. Longbeach 3120.

Beautiful rm.—Adj. bath; in penthouse; $75 mo. Address K H 369, Tribune.

Large, comfortable rm.—Run. water. Good trans.; $4 up. 947 Leland.

Northwest Side

IRVING PARK Y. M. C. A.
4251 Irving Park-rd. Pen. 1400.
Nicely furn. rms.; cafeteria; free prkg.

3 rms.—Stove heat; suitable for couple. 5006 Lawrence-av.

LARGE bedroom in private home to employed lady. L. bus. $6. Bel. 5026.

West Side

Kostner, S., 724—Lge. frt. rm.; oil ht.; ht. water; all trans.; adults.

LIVE AT SEARS Y. M. C. A.
Attractive rooms; comfortable beds; mod. price; 24 hr. serv.; L and surf. 820 S. KEDZIE. NEVADA 3800.

Miscellaneous

Room and board for conval. or bedridden patient by prac. nurse. Ste. 0140.

TO RENT—HOUSEKEEPING ROOMS

South Side

Blackstone, S. 6030—New, dec. front 3 rm. apt.; frig.; 1rm.kitch.$4.50.

Ellis, 5231—Beau. 3½ rm. apt.; priv. bath, refrig.; adlts. 3d fl. Hyd. P. 7090.

Ellis, 6334—1 rm., Pullman kit.; 2½ rm.-living, dinette, sun pch. or bedrm.

Harvard, 6502—UNFURNISHED 1 lge. room, steam heat, refrigeration, running water; adults; $5 weekly; excellent transportation.

Laflin, 5232—Nicely furn. rm., bath, h. w. ht.; suit. empl. lady; gd. trans.

77th-st., 2883—Newly furn. 3 rms., Frig.; nr. lake, I.C., bus, surf.; adults.

North Side

Broadway, 4040—Pullman kit. $4; 2 rm. kit., $6.50; slpg. rm.; all trans.

Newport, 853—1 rm. kitnt.; lge., light, airy; all transp.; $18 mo. Wel. 7711.

Wilson, 815—2 rm., furn.; newly dec.; best tr.; $6 wk. Slpg. rms., $3.50 wk.

Northwest Side

Immediate Possession — 3 furnished rooms. Call mornings. Nevada 8522.

West Side

Albany, 1256 S.—Single and dble. rms.; $3.50-$6.50; opp. pk.; gd. tr. Roc.8080

Huron, 6648—Nice rm., sm. kitch.; nr. bath and Frig.; $6 sgle. Est. 1484.

Ogden, 28 N.—2-3 rm., furn., 2-3 adlts. only; refrig., share bath; no pets; also sleeping room.

APARTMENTS, ROOMS TO SHARE

THE ORIGINAL CHGO. ROOM REG. RMS. APTS. SHARE. DEA. 2713.

HOTELS AND APARTMENT HOTELS

Wacker Hotel—Clark and Huron. Fireprf. bldg.; 300 rooms; pri. baths; from $1.75 a day. An A. A. A. hotel.

Plaza Hotel, Clark and North-av. Double rooms, $21 and $24.50 weekly.

TO RENT—HOUSES

DO YOU WANT A HOME?
We have new 5 room bricks with refrigerators and gas ranges becoming available almost every day. $56.00 per month complete.
CHILDREN WELCOME!
Model on 96th-st. just west of Colfax. Open from 9 a. m. to 8 p. m. every day. Phone: South Chicago 8886.

7 rms., 2 baths—Tenant furnishes hot wtr. ht.; rear of 3124 N. Broadway; can be seen 10 a.m.-3 p.m. Ran. 0094.

9 rm. furn. brk. resid.—Nr. 92d and Elizabeth-st.; rent $125 per mo. Call Vincennes 7743 or Beverly 2175.

14 rm. house—Stm. ht.; $40 monthly; imm. poss. 1349 W. Adams. Open 2-5.

3 rm. cottage in rear. 4849 W. George-st. Suitable for 2 adults. Immed poss.

Lake Forest—5 rm. furn.; new. dec. bung. avail. immed. Lake Forest 602.

8 rms.; stoker h. w. ht.; garage; $90. 4435 Ellis. Ken. 9181, evenings.

Palos Heights—5 rm. furnished home; Palos Pk. 697 W. after 6 p. m.

TO RENT—RESORT PROPERTIES

9 rm. hse.; fish. hunt; 7 min. Fox lak. $50 mo. J. McLennan, Springgrove, Ill.

TO RENT—APARTMENTS—SOUTH

MOTHERS, LOOK!
Complete modern kitchens; range and refrigerator, and 5 rooms; so easy to take care of. Brick—2 stories and basement. ALL NEW! $56.00 per month. Model on 96th-st. just west of Colfax. Open from 9 a. m. to 8 p. m. every day.
PHONE: SOUTH CHICAGO 8886.

Do you want furniture and lease 51.7 rm. stove heated apt. in heart of Hyde Park? Rent $25. Furniture $2,000, includes oil heaters, drums, Frigidaire, garbage burner, innerspring mattresses, oriental rugs, radios, piano, Hoover cleaner, etc.
HILL, 5435 LAKE PARK.

Sublease 5 room duplex apartment. Individual basement—$52.50. 9537 S. Jeffery-av. Ph. Saginaw 6405.

Ech. 2½ rm., $35, unfurn., 3d fl., nr. I. C., for 4-5 rm. 1st-2d flr., nr. I. C., 71st to 79th-sts. Fai. 7119.

3 room—1st fl. rear; gas, elec. furn.; share bath, $32.50. Midway 9655.

Exch. light 3 rm. apt. 1st flr., Hyde Pk. for 3½-4. H. P. or nr. N.Oak.3431.

634 W. 59th-st.—2d rear; 4 rs.; stove heat, bath; $20. Normal 3999.

2½ rms., 1st flr.—Must buy pract. new furn. 4850 Drexel-blvd. Drexel 6490.

511 W. 44th-st.—7 rms.; new dec.; priv. bth.; pch.; stv. ht.; $25. Liv. 2223.

TO RENT—APARTMENTS—NORTH

CO-OPERATIVE APT. FOR SALE.
Own. leav. city; sac. 4 lge. rms.; new stove, elec. refrig.; ex. tr.; nr. Edgwt. Bch.; im. pos. Hunter, 1056 Catalpa.

Sublease 2½ rm., 1st floor, in exchange for 3 to 4 room bedroom apt. 2800 to 3600 No. pref. Lak. 0832.

7 room—3600 north; 1st floor; $60; hot water ht.; phone, Lakeview 0528 after 4 p. m. Do your own firing.

8 rm. flat—Free in exchange for janitor service. Adults. Inquire at store; 917 W. Armitage.

Sublease 2½ rms.—3d fl. Must buy furniture. Address K X 290, Tribune.

3 room apt. with bath; light, clean, airy; large porch; $22. Lincoln 3690.

Exch. 4 lge mod. rs., $45, west Rog. Pk. for 4½-5-6 rms., N. S. Amb. 3219.

Will Sublease 4 rm. apt.; h. w. ht.; 2d fl.; good trans.; 2455 Foster.

Exch. 3 rm. bedroom apt. for 6 rooms; heated or unhtd. Buc. 5997, after 6.

6 rms.—Stove ht.; $18; 4th fl.; adults only. 2029 N. Racine-av. Div. 2168.

Studio apt.—Nr. No. side, unfurn., $45, furn., $55. Del. 1636. Sun. and eves.

22 unfurn. 2½ room apts.—no refg.; Oct. 1. Skokie 4358.

TO RENT—APARTMENTS—N. W.

Sublet—De luxe 5 rms., slpg. porch; gd. trans.; low OPA rt.; must buy drapes, ven. blds., carptg., etc.Jun.0094.

Exchange—Large 2½ mod. apt., N. W. side, for 3½ or 4 rms., N. side, nr. lake. Mul. 0302.

Subl. 3 rm. apt.; steam heat; must buy nearly new light wood furniture. 1421 N. Fairfield. Brunswick 7241.

Choice modern 7 rm. apt.—Hot w. ht., 2 baths; restr. 2228 N. Kedzie-blvd.

Exchange 3½ rm. apt. for 5 or 6 rm. apt.; N. or N. W. Berkshire 5118.

Will exchange 2½ rm. apartment for 4 or 5 rms. Mulberry 6764.

2 RMS., BASEMENT—STOVE HEAT; $8 MONTH. 1509 N. MAPLEWOOD.

Will exchange 3½ rm. apt. for 5 or 6 rm.; N. W. side. Cap. 8047.

TO RENT—APARTMENTS—WEST

Austin, 5047 Fulton—Unfurn. 4 rm.; 1st fl.; heat and light furn.; share ba. Phone Columbus 7446.

4 rms., stove heat; $21. 1438 S. Sawyer. Also 2 and 3 rm. furn. or unfurn. 3236 Roosevelt-rd. Nev. 9111.

3-4-5 RMS.—STOVE HT.; $20 UP; SMALL FAMILY. 101 S. FRANCISCO.

TO RENT—FURNISHED APTS.

South Side

3-4 RM. mod. furn. apts., $44-$53.50 mo.; adults; restricted; all trans. NAMON & CO., 4310 Lake Park.

Kenway Apts.—1-2-3 rm. furn. See Miss Johnston, 6056 Kenwood-av.

Beau. furn. 2 room—Frigid.; $8.50; adults. 5473 Kimbark.

Large 3 rm. apt.; nr. I. C., bus. $16 wk. 434 E. 109th-st. Pul. 8019.

1 rm. nicely furn. kit. apt.—24 hr. switchbd. service. 6434 Cottage Grove.

Southwest Side

De luxe 4 rm. apt.—Nr. 63d and Western; $85; refs. req. Rad. 8985.

North Side

5443 N. WAYNE—6 FURN. RMS.; LT.; CLEAN; NR. LAKE; EX. TRANS.; ADULTS; REF.; $60. ARD. 6720.

Will exch. furn. 3½ bedrm. apt. for 5, 6, or 7 rm. unfurn. apt., N. or N. W. Bit. 8149 or Pens. 8543.

5 rm. apt.—Must buy complete furnishings. Michigan 6959.

4 rm. apt.—Sublease and sell furn. complete; nr. trans. Ph. Edge. 5698.

3 rm. bsmt. apt.—E. of Broadway. Must buy complete furn. Buc. 9709.

West Side

657 Parkside—Large, well furn. 3 rm. car. apt. with bedrm.; suit. 2-3 girls.

WANTED TO RENT

Apartments

3 bedroom apt. or house—W. or N. W.; to $75. Address B 272, Tribune.

Exec.—Wants 5 or 6 rms.; S. side hse. or low flat; nr. paroc. schls. Tri. 8364.

3 or 3½ rms.—Mod.; reasonable; vic. Austin. Call Normal 5740.

3-4 rms. unfurn. mod. apt.—2 adults; no pets; S. or S. W. Rad. 0994.

AUSTIN-OAK PK.—5-6 rm. apt. by rel. adults. No pets. Refs. Man. 3524.

Modern 5 or 6 rm. apt.—3 adults; long lease. Phone Albany 1448.

6 RM. APT.—N. W. side; heated or unheated. Avenue 9690.

Wanted—5 rm. apt. anywhere on North or near North side. Rogers Park 5276.

4 or 5 rm. unfurn. apt.—N. or N. W. side; Oct. 1; will pay $80 mo. Del.6400.

4 or 5 rm. apt. in Rogers Pk., Evanston, or No. Shore; 2 adults. Kil. 1121.

Wanted—5 or 6 rm. de luxe apt.; 3 adults. Sheldrake 8321.

Want 5 or 6 large rm. apt.—On N. W. or north side; 2 adults. Pens. 8729.

5 rms.—Furn. or unfurn.; north of Lawrence; 3 adults. Ardmore 4715.

Ex service man and wife want 3 or 4 rm. apt., vic. 70th-st. Ced. 7959.

Living accom. for 3—Unfurn. apt. or house N. of Loyola. Rog. 2013.

FAMILY OF 4 ADULTS
Permanent residents of Chicago want 5 or 6 rm. unfurn. apt.; n. side. Excellent ref. Sheldrake 7102.

6 or 7 rm. heated apt.—2 baths; range and refrig.; 5 adults, 1 child 5; north side and east of Clark; immediately. Call Rogers Park 1333.

CHICAGO EXECUTIVE WANTS
5 or 6 rm. apt. or house; city or suburbs. Approx. $100-$125. Shel. 7079.

Discharged veteran wants furn. or unfurn. 5 rm. apt.; 3 adults; perm.; resp. party; up to $80; prefer Chatham district. Call Oakland 5334 aft. 6 p. m.

Mod. 7 rm., 1st or 2d fl. or house—Hyde Pk. or So. Shore; 3 adults; exc. refs.; occupancy now or by Jan. 1. Will exchange beau. 3 rm. Dor. 9679.

RESPONSIBLE BUSINESS MAN desires 4, 5 or 6 rm., heated, unfurnished flat or apartment; 1st or 2d flr., in 32d ward; A-1 ref. Call Bru. 6978, 5-7 p. m.

6-7 rms., nice nghbrhd.; would like sub. nr. paroch. schls.; fam. being trans. Chgo.; $75-$80. Del. 4427. Higgins.

6 or 7 rm. apt.—North Park or West Rogers Park; around $100. H. Powell of Powell's Camera Mart, Ind. 6222.

1½ or 2½ rm. furn. apt.—North or south side; one adult; good ref. Cal 6460. Miss Jones.

5-6 rm. unfurn. apt. or house—W.-N. W. suburb; Nov. 1. Box 112, Bonham, Texas.

5-6 rm., 2 bedrm. unfurn. apt.—In desirable location; nr. school; North side preferred. Harrison 5740.

RESPONSIBLE PERM. RESIDENT. Pay to $100; 5 or 6 rm. unfurn. apt.; N. side or Evanston. Sheldrake 5486.

6 rm. apt.—Willing to pay 6 mos.' rent in advance; N. W. side pref.
Call any time. Pensacola 1603.

2 army officers' wives, 1 child, want 3½ or 4 rm. apt. Beverly Hills or vicinity. Call Cedarcrest 3103.

4 or 5 room furnished apt.—On Lake Shore-dr., by couple with no children. Buckingham 0955.

Couple and child desire 5 rm. unfurn. apt.—West or N. west. Oct. 1. Best ref. Irving 7021.

EXECUTIVE—Pay to $150. 3½-4-5 rm. furn. or unfurn., lease 6 mo.-yr.; pref. nr. north. WHI. 7724. WEEK DAYS.

Want—3 or 4 rm., W. side, vicinity Central-Laramie; employed couple. Central 7340, ext. 155, week days.

Stranded—Govt. pur. agent; new Chi. high type family, 3 need 2 bdr.; Oct. 1; best location. Ran. 1311, ext. 8698.

Furnished apartment—2 adults; immediate occupancy. Alert Office Service, Phone Webster 4721.

WILL DECORATE AND PAY 1 YR. RENT IN ADVANCE FOR 5 RMS. ON S. SIDE; WAR WKR. TRI. 6888.

Elderly lady—2, 3 or 4 rm. apt. in Irving Pk. dist.; imm. occ. Pen. 4013.

3-4 RM.—Htd.; top $35; one adult; N. S.; Mrs. Kent, 1358 W. Ohio-st.

Rooms

Desire room and board—In pleasant surroundings; prefer near lake on north side; for 2 or more young unempl. women. Box 509, Evanston.

GENTLEMAN wants brd. and rm. in agreeable and interesting Amer. family; N. S. Give details and phone Dagnelie, 713 Garland-pl., Des Plaines, Ill.

Woman wants room in private home—Light Kosher cooking; please phone Mrs. Morton, Longbeach 9877.

Room—Priv. bath; yg. man; Jackson Pk. or S. Sh. Address B 277, Tribune.

Houses

Executive with small family [3, all adults] desires reasonably modern house, about 6 rms., in good residential section of city or suburbs. Rental up to approx. $100 mo. Lawndale 1500 during business hrs.
Address K G 170, Tribune.

Executive wants modern furnished house in country within 10 mile radius of Waukegan until May 15; 4 bedrooms, 3 baths; 2 car garage. Phone Libertyville 636R2.

Discharged paratrooper empl. as indus. eng. wants unfurn. 6 rm. house, N. or N. W. side; excel. ref.; financially respons.; fam. 4 adults; resid. Chgo. Pal. 5678 any time.

3-5 BEDROOM HOUSE
ANY TIME ANY PLACE
Days, Lin. 7121. Eves., Bay. 4568.

BUSINESS EXECUTIVE wants 7, 8 or 9 rm. house; prefers Oak Pk. or River Forest; wanted immediately. Call Col. 9806 wk days, ask for Mr. Pettit.

Will rent or buy with cash option—6 rm. house; will assume all repairs and decor.; Beverly, Cedar, exclu. terr.; must be reas. Bev. 7925.

2 adults—Painter and decorator, want 5 rm. hse., N. W. side. Capitol 9208.

6-7 rm. mod. unfurnished subur. house—Perm. loc.; family of 4. Plaza 0244.

7 rm. house—N. or N. W. side; pref. unfurn.; pay up to $65. Ind. 8924.

5 or 6 rm. house—S. of 79th-st.; 3 adults; refs. Beverly 7882, after 6.

Stores, Offices, and Shops

Store with living quarters, S. E. or W.; heated; white. Oakland 5664.

TO RENT—STORES, OFFICES, SHOPS

SMALL 1 AND 2RM. SUITES—SOME WITH RECEP. RM.; $30-$55; AND 4 OFFICE RECEPTION, 1,400 SQ. FT. PRIV. SHOWER, LAVATORY, VAULT, VEN. BLINDS; 2 EXPOSURES. 30 N. LA SALLE-ST., RM. 300.

32 N. State, S. W. cor. Washington—Fireproof bldg.; one floor; also attrac. offices, north light; night serv.; center loop; sgl. room furn., $20; with reception rm., $35 up; beau. desk space. Ph. steno. SWIGART & CO., Rm. 601.

Sublet completely furnished office suite partially rented; income more than rental; oppor. to buy secretarial business and furnishings or straight subrental basis. Suite 904, 203 N. Wabash.

FURNISHED PRIVATE OFFICE AND RECEPT. RM., $25; SECRETARIAL SERVICE $5 PER MONTH ADDITNL. 82 W. WASHINGTON-ST., ROOM 420.

Live white chain st.—Good most bus. $40-$200. Liv. rm. 1137-45 E. 43d; 1-2 or 3 can be connected. Kenwd. 4131.

MAIL address, $1—PHONE-mail, $3. 30 W. Washington, R. 611. Cen. 3838.

STORE—Suit. drug, notion, delicat. 2455 N. SAWYER. BEL. 5301.

3605 Broadway—15½x46; steam heat; suitable meat market. Lakeview 6480.

333 N. Michigan-av.—Mail address. 24 hr. phone serv. Rm. 528. Fra. 7100.

INDUSTRIAL PROPERTIES

13,000 SQ. FT.
floor. Sprinklered, on tracks, big elec., 120 lb. flr. ld. Central West Side. Franklin 1432.

34,000 sq. ft. factory on R. R., 1 sty., except for 7,000 ft. on 2d flr. N. W. Needs repairs. For sale, only $42,000. Franklin 1432.

FOR SALE—34,600 NET SQ. FT.
Corner 2 story new bldg.; sprkld.; coal stoker; possession 40 days.
John C. Bowers Co.,
4628 Broadway. Long. 8833

WANTED TO BUY OR RENT—ONE STORY BUILDING, 5,000 to 6,000 sq. ft. concrete floor; good loading facilities; good light; near north or west side in Chicago. JOHN F. HAHN & ASSOC., Evanston, GRE. 5920.

Wanted to rent—With or without option to buy; 1 story bldg. for office, laboratory; storing drums, mixing liquids; loading facilities; require 3,000-5,000 sq. ft.; N. W.
Address K T 594, Tribune.

WANTED TO BUY
Building, sprinklered, suitable for mfg., 20-30,000 ft. Expert Lamp Co., 3300 S. Indiana.

FOR QUICK SALE $24,000
sq. feet. Ideal for machine shop or mfg. Attr. offices on 2d flr. Elevator. Near West side.
Address G P 574, Tribune.

Large modern 6 story fireproof warehouse—Lot 50x125; fully equipped for warehouse purposes. [Located near Austin.] Liquidation price only $65,-000. Address K T 409, Tribune.

FOR SALE—BARGAIN—13,000
sq. ft.; truck level loading platform, elevator, stoker; additional vacant adjoining. Address K X 121, Tribune.

WANTED TO RENT.
15-25,000 sq. ft., first floor, for light assembly work, N. or N. W. side. Call Independence 7808.

STRAUS OFFERS
Ogden—5,600 ft. and apt. above, $175. Straus & Co., 120 S. La Salle. Sta. 1945.

Common carrier wants terminal space. Also share terminal. Address K T 140, Tribune.

Wanted—1 story about 25,000 sq. ft. nr. N. W. side.
Address J B 499, Tribune.

FOR SALE or lease—Various mfg. properties of every description. WINTER-HIRSCH. CALUMET 4290.

To rent—34,000 sq. ft.; cor.; mill spgld.; daylite; htd. space; imm. poss.; trk. level load; close to lp. Ran. 2311.

Wtd. to lease—Approx. 15,000 sq. ft., within 75 mi. radius of Chicago.
Address K X 326, Tribune.

Rent complete 2d fl.—Can use for light mfg. or mail order; ADT protec.; stm. ht. 1854 Webster. Bru. 5550.

Want to rent—4,000-7,000 sq. ft. for machine shop. Seeley 7829.

For rent—Approx. 2,500 sq. ft.; strge. or light mfg.; no lse.; reas. Wab. 0616.

STORE AND BAR FIXTURES

Approx. 200 lineal ft. beautiful walnut wall cases. Also oak wall paneling and wall cases. Also 4 walnut and glass show cases, 5 display tables; formerly used by Yamanaka Co. Can inspect by calling at 840 N. Michigan-av. Thru Mr. Diem, superintendent. Please make offer to Carl Olin, 919 N. Michigan-av., Rm. 212. Whitehall 7373.

New and used floor cases, tables, counters, wall cases, shelves, window display stands, suitable for lingerie, men's furnishings, gifts, jewelry, and stationery stores; desks and chairs.
R. W. McGRATH, 1672 W. Ogden-av.

2 Dayton scales—U. S. slicer, open glass guard; porcelain display counter; meat blocks; porcelain bench. See at 422½ E. 87th-st., or phone Wen. 0430.

COMPLETE 24 FOOT FRONT AND BACK BAR—Mahogany top.
1841 W. MADISON. Seeley 9000.

Cash registers, shoe shine stands, mirrors. Paidar Co., 1120 N. Wells.

6 unit gas elec. dryer—$200. 916 W. 59th. Norm. 5110.

6 hole Frigidaire Ice Cream Freezers—reconditioned; guar. University 1303.

Store, tav. fixt.; ham., ich. eq.; new, use. Chas. Bender Co., 500 N. Wells.

WANTED—RESTAURANT, BUTCHER BAR FIXTURES. STATE 1100.

INSTRUCTION

MODERN PIANO — By radio pianists. JESSE COWAN STUDIO, 64 E. Jackson.

French and German conversation—Beginners, advanced students. Amb. 0346.

Reg. struct. engr. giving review course, arch. state board exam. Dor. 2224.

HORSES, HARNESS, AND WAGONS

HIGH CLASS PLEASURE AND SHOW HORSES FOR SALE—40-50 head on hand at all times. Call Earl Combs, Mgr., Fashion Club Stables, 2228 N. Cleveland. LINCOLN 7007.

REAL ESTATE—APT. BLDGS.

South Side

CORNER 12 APARTMENT
5130-32 DREXEL-AV.
Overlooking Drexel-square; one of the most attractive buildings in Hyde Park; 6-7 room apts. with 2 baths; 3-6 room apts. with 2 baths; 3-4 room apts.; 75x125 ft. lot; income $10,620 annual. Phone Mr. Beatty for appointment to see.
DONALD F. MOORE, EXCL. BROKER
7748 S. Ashland. Radcliffe 7300.

6 apt.—Brk.; stm. ht.; 6-7 rm.; 648 Woodland Pk. Also 6 apt., brk., stm.; 4 car gar., with 4 r., stove. 11 r. brk. res.; 4 baths; furnace; 3538 Ellis. 11 r. brk. and stone res.; 4 baths; 5 car brk. gar., 4 rms. 3 story brk. store, 4 apts.; stm.; Cott. Gr., s. of 43d.
Mitchell, 648 Woodland Park.

4 flat brk.—1212 W. 64th-st.; mod.; new plmbg.; cab. sink; t. t. stoves and refrig.; new boiler, stoker; 2 car gar.; $2,000 yrly inc.; pr. $11,000. Englewood 1592.

8121 DREXEL.
De l. 3 apt.; 6 rms., 2 baths; nice floor plan; 2d apt. avail. to purch.; stkr.; w. lot; 3 c. gar. Shown by appt. John F. Curtis Jr., 6319 S. Ashland. Pro. 2771.

$24,000 takes this specially fine 6 apt.—All 6s; tile baths; canvas walls; brick garages; nr. 47th-Ellis. Excl. Agt., Frear-Delaplane Co. [Kickert.] Hyd. 7000.

Corner 6 Apt. Bldg., $23,500
Nr. 80th-Ashland, 6 5s, all pressed brk., refrig. and stove. A real bargain. Mr. Blick, Hemlock 7900.

716 E. 92D-STREET—Income property; 4 apt. brk.; 2 5s, 2 4s; steam heat, stoker; ⅛ blk trans., schls., churches; clean nbhd. Owner on premises.

6 APARTMENTS — $37,500.
Nr. I. C.-82d-st. Private owner. By appt. only. Exclusive agent.
LINDEE [MURPHY], RAD. 0050.

BARGAIN.
S. E. CORNER 37TH-LOWE.
4 stores, 3 apts.; brick; stove heat; all rented. CALL CENTRAL 5225.

$7,900—3 fl. brk.; stove and furnace; 28 ft. lot; Emerald nr. 68th. Wen. 0688.

9352 Vernon-av.—Mod. 2 apt.; 6-6; like new; barg. or best offer. Hem. 2323.

$16,800—4 fl. brk., stm. stoker; 4 gar. 50x125; tms. Medora, Bev. 6155.

7204 Dobson—Frame 2 flat 6-6; lot 50x125. Terms, $7,350. Triangle 1655.

2 story frame house, 5-6 rms.; insul.; air cond. ht. 11218 Normal.

2 fl. brk. bldg.—5-6 rms.; 3 c. gar.; S. Shr. dist.; exc. trans. Owner Sou. 0729.

2 flat frame—5-6 rms.; 2 car gar.; nr. 68th-Dorchester, $6,500. Dor. 5882.

Southwest Side

2325 S. SPAULDING
2-STY. BRICK, containing 3 apts. and 1 store; net income $840 year; taxes $80. Pr. $8,000. Rock. 4418, 4-6 p. m. Act quick. Mrs. Johnson.

Modernized 2 flat brk.—5-6; stm. ht.; 2 refrigs. and ranges; 2 c. brk. gar.; poss. now. Nr. 64th-Maplewood. Only $11,800. Hem. 8300.

North Side

ATTENTION, INCOME BUYER!
17 units comp. furn.; 1-2-3 rm. kit. apts., 11 priv. baths, steam ht., stoker. Lot 50x150; 2600 N. nr. Lincoln Park. Approx. income $7,200 and owner apt.
BAIRD & WARNER
4556 Broadway Lon. 1855

OWNER LEAVING CITY
Offers 3-6s, 1 3-rm. bsmt. Brk., steam stoker. Nr. lake; 2 c. brk. gar., side dr. A buy at $15,000. Don't wait. Kimball.
BAIRD & WARNER
4556 Broadway. Long. 1855.

ARE YOU LOOKING FOR A REAL BUY?
See N. W. corner Cleveland-av. and Grant-pl.; 50x125 ft. [2234 N.]; Lincoln pk., 2 blks. W.; nets $3,126 yrly. Full pr. $27,000. Ph. owner, Lin. 1356.

CHOICE 3 APT.
Lge. 6 rm. apt., loc. about 4300 north, east of Broadway; 2 baths, 1 t. Beaut. and mod. Real buy, $17,500. Johnson.
BAIRD & WARNER
4556 Broadway Lon. 1855

5780 Ridge-av.—2 apt., 4s; stoker; 37½ ft. lot; 3 car brk. gar.; price low. $8,500; 1st flr. avail. immed. Shown by appt. E. E. Bowman. Sta. 1800.

6 APARTMENT—$23,500.
6 rooms; good refrigs. and stoves; large lot; 5 car brick garage.
WALTER T. LARSON, 5159 N. Clark.

2 apt. brick—5s; 2 stoves, 2 refrigs.; h. w. ht., oil $175 yr.; no janitor; rents $100 mo.; nr. Carmen-Ashland. $9,500. Wellington 4466.

Rog. Pk.—13 apt. corner; 2 blks. Loyola L; 3½-4-5's; apron tubs-sinks; showers; inc. $8,350; cash $19,000; bal. mtg. 4%. Fisher, Ambassador 1127.

3 flat—Granville, near Broadway, 3-5s; tile baths; t. t. stoves. Also N. Edgewater, cor., 6 flats, 3-5s, 3-4s; spacious, light rms. Rog. 0500.

Near Grace and Kenmore—Modernized 2 flat frame on brick; 6 and 6; 2 car gar. Furnace ht. A-1 condition; by owner. Graceland 1250.

2 apt.—4s; 2 lg. bedrms.; new kit. cab.; new ht. plant; outside newly painted; pr. $7,500, $2,500 cash. Pallasch Assoc. [Kelliher], Amb. 1126.

MODERN 9 APT. AND STORE.
Gross rents $4,700; 2425 N. Halsted. Inspection by appt. only. H. J. Weber, 2375 Lincoln. DIVERSEY 4210.

IMMEDIATE POSSESSION.
2 apt. brick [5100 N.], 6-6 rms.; encl. porch; 2 car gar.; $9,500.
WALTER T. LARSON, 5159 N. Clark.

Sacr. well built 3 apt.—5 rms.; modern plumbing, Kewanee boiler; pr. $15,900, tms. Bri. 2234. John T. Wheeler & Co., 2634 Devon.

Out of town estate orders sale of 36 apts.—Opposite park and lake; 4s, 5s, and 6s; gross $26,000. Lin. 3633.

$6,000 cash—Full price; N. S. cor. flats and store; stove ht.; will net $1,000 per year. Rab. 3978 aft. 6 p.m.

A buy—3 apt. brick; 3-6s; stove ht.; Sheffield nr. Webster; excellent condition. Mr. Abbate. Buc. 8402.

Brick 3 flats and store—6 rms. each. 1 flat vacant; stove ht.; pr. $12,000. 1614 Winnemac or Wel. 1595 wkdays.

WANT OFFER ON 6 APTS. & STORE. St. an. rents $2,700. 2244 N. Halsted. H. J. Weber, 2375 Lincoln. Div. 4210.

6 Apt.—Gunnison near Drive; 4-6's, 2-5's, 8 gar.; lot 63x150; pr. $25,500. 1 apt. avail. Hol. 2382.

6 flat brk.—All 4 rms., stove ht.; inc. $160 month; gd. location. Pr. $13,750. easy terms. Dette, Inc. Buc. 2015.

Rogers Pk.—Corner, 3 flat, 2-6s, 1-4; furnace and stove heat; $10,500. J. E. Cassidy Co., 2625 W. Devon.

4 apt. brick—2-4's and 2-5's; steam ht.; nr. Hermitage-Devon. Bargain $17,500. Mr. Maier. Buc. 8401.

EDGEWATER 3 APT.
Glenwood-av.; 6 rms.; garages; $15,-500; 1-3 down. Andover 1179.

Round bay front, de luxe 3 flat; W. Rog. Pk.; 6 rms., 2 baths. Bri. 4100.

3 Apt., stone front—5247 Glenwood; 6-7-7 rooms, steam ht. Lon. 1612.

3 apt. stone bldg., furnace; income $60 mo.; reas. Owner, 1517 Victoria.

For sale or lease—Apt. bldg.; owner must sell, lvg. for Cal. 15 E. Superior.

2 flat—5 and 6 r.; lot 75x150, 2215 Barry-av. $6,500. Belmont 5043.

Northwest Side

16 apt., 2 stores—Palmer square sect.; built 1928; mod.; built-in tubs and showers; apron sinks; t. t. stoves; indiv. electric refrig.; rental approx. $7,300 yearly; will finance long term mtg.; easy monthly payments, including interest; for cash and trade. Call Cent. Mtg. Inv. Co., State 5802.

3115 Logan Sq.—2½ sty. brk. and frm. 3 flats, 4-5-5 rms.; furnace and stove; 1 car gar.; rents $1,080 per year. $6,250, terms. [Adams.] REALTY & MORTGAGE CO. Bel. 0001.

By owner—Immed. poss. 2 flat brk. 5-6; h. w. and furn. ht.; gd. trans.; close to schools, churches, $9,500. 3713 N. Central Park-av.

2 flat brick; 5-5 rms.; 3 yr. old furnaces; 1 car gar.; decor. thruout; oak trim; firepl.; A-1 cond. $9,500. Owner. J. Ozark, 4739 N. Sawyer.

6 flats, 2 stores—Brick; stoker ht.; lot 50x120; income $4,014; mtge. $14,250. For immediate sale, $24,000. Johnsen Bros., 123 South-blvd. Austin 3121.

6 Apt.—4s, 5s; cor.; steam ht.; oak trim; stove and refrig.; exc. cond.; near Laramie and Chicago. $24,000. Owner. Address K H 398, Tribune.

4339 N. WHIPPLE-ST.
2½ story frame; 2-4s; 1-2 rm.; stone garage. Bobzien. Bit. 0122.

3 flat brk.—5 rms. each, enc. pchs.; 2 htg. plants; dbl. gar.; Lotus-av. nr. North-av.; $11,500. Mer. 5707.

Mod. cor. 2 apt. brk., 5-5 rms., 2 h. w. plants, 2 car brk. gar., 32x125; nr. Irv. Pk.-Spaulding. $11,500. Alb. 1100.

NEW brick 2 apt., duplex—Moderate cash payment; income will more than carry. Address B 68, Tribune.

$6,750 buys 6-6-3 frame—Stove heat. Excellent condition. Near Damen-North L station. $2,000 down. Ave. 1372.

Immed. poss.—2 flat frame, 5-6 rms.; furnace, stove; 2 car gar.; $6,500. 3932 N. Sacramento. Keystone 9600.

MUST BE SOLD NOW—2½ sty. frame, 4 rm. apts.; good income; immed. poss. $800 down. Irving 9000.

Modern 19 apt.—Eng. base. 16-3½s, 3-2½s; ind. ref., t. t. stove; exc. cond.; inc. $8,000. Hoefler, Amb. 1125.

3 flat brick—5-5 and bsmt. 5 on 50 ft. lot; nr. Lawrence-LaVergne; $16,500.
JOHN KROHN CO., 5343 LAWRENCE.

Kelvyn Pk. cor. br. 6 apt.—4-4s, 2-3s. Stm. ht. About 15 yrs. old. Yellow brk. Price $18,900. A bargain. Ber. 0601.

Brick 2 flat—Hot water heat; large lot; nice location; $10,500. Berkshire 1540.

15% down buys 9 flat cor.—Albany Pk. $27,500, balance 4½%. Bri. 4100.

2½ story brick 3 flat—4-5-6 rms.; stove heat; garage; $6,800. Irv. 9000.

4527 N. Christiana—2 flat brk.; 6-6; h. w. ht.; 2 gar.; $9,500. Mer. 5707.

4429 N. Central Pk.—2 story brick; 6-6; h. w. ht. Bobzien. Bit. 0122.

2 apt. brick—5 rms. each. 1732 N. Meade; 2 furn.; $9,500. Mer. 5707.

1924 N. Karlov—2-4 rms.; stove ht.; $6,000, terms. E. Ostap. Ran. 5898.

Mod 2 fl.—Excel. neighborhd.; immed. poss.; sacr. Inquire 5141 Fullerton.

2 flat—6-5 rms., 3 rms. base.; 6 rm. available now. Phone Capitol 1541.

West Side

FOR COLORED—Beau. 2 flat, stone frt.; h. w. ht.; small dn. paymt., bal. E-Z terms. I. Hirschberg, 3639 W. Roosevelt-rd. Rock. 6648.

3839 Grenshaw—3-6s, 3-5s, refrig. and stoves; 4 car brk. gar. Inc. $4,200. Easy terms. Pri. $21,000. Inq. 2d flr. or call Alexander, Ran. 5382.

3 fl. 2-6, 1-5, new dec. and remodel.; 1 blk. Garf. Pk.; $11,500, $2,500 dn., bal. rent. 3525 5th-av. Nev. 0884.

6 flat steam heat, new Iron Fireman stoker; nr. Douglas Park; price, $9,-500. Owner. Kedzie 1277.

Monroe-Kilpatrick—3 apt. brk., 5-5-3 rms.; mod. thruout; auto. ht.; el. rear pchs.; also 2 sty. brk. rear. Van 4770.

34 apts.—3-4-5's. Modern bldg. on blvd. 175x125 ft. lot; ann. inc. $16,000. McCarthy, 4005 W. Washington. Ked. 8548.

Austin 2 flat brick—$7,500; auto. ht.; 2 car garage. Euclid 1969.

2 flat brick—Leamington nr. Maypole; 6-7 rms.; steam heat. Van Buren 4770.

2 flat brick—Carroll near Central Pk.; 5-6s; oil heat. Van Buren 4770.

4½ times rental buys mod. 33 apt.—3 and 4 rms. Rental $15,250. She. 5820.

3 sty., stm.—3 5s; insl.; stkr.; br. gar.; nr. Hamlin-Wilcox; $12,000. Van.4770.

REAL ESTATE—APT. BLDGS.

West Side

$7,000 buys 2 story brick at 1917 Congress having 9 furn. rms., hot water heat, including all equipment. $6,000 buys 2 story brick at 1911 Congress, hot water heat; 5-6 rms. See Mrs. Mortenson, 1911 Congress.

IMMEDIATE POSSESSION
Yellow brick 3 flat, 6 rms. each; double plumbing; stoker ht.; 2 car brick garage; price $14,500. Call Ked. 2255.

1430 S. SAWYER.
6 apts; brick; steam ht.; inc. over $2,200; sacrifice price $8,400. Call Mr. Herman. Rock. 4418, 4-6 p. m.

Furnished—Modern 38 apts., Garfield Pk.; income $19,500; profit $5,700; price $58,500; cash $30,000.
Address K H 196, Tribune.

REAL ESTATE—BUSINESS PROP'TY

South Side

NEAR 87TH-VINCENNES.
Brick store with 5 rm. flat above basement, steam ht., gar. Owner wants an offer. Call Mr. Knight, Bev. 8286.

2916-18 INDIANA-AV.—Large garage. 50x162 ft.; rental $1,680; easy terms. $15,000. Randolph 3062.

North Side

Store and 5 rm. apt.—2 car gar.; well built; excel. cond.; stoker, elec. ref., gas stove; full basement; $9,000, E-Z terms. 2310 Touhy-av. Bri. 4000.

Northwest Side

$2,340 inc. prop., $10,950; exc. cond.; im. pos. Owner, Lang, 3329 N. Pulaski.

3 1-story stores to be sold at a sacrifice; $1,000 down. Fra. 1660.

REAL ESTATE—HOUSES

South Side

MOVE IN NOW.
Live in this restricted community, among excellent neighbors. Attractive new brick single family houses, of quality construction, in a beautiful development. Spacious rooms, full basement and attic; good transportation to all Calumet area, Whiting, Hammond, East Chicago and Indiana Harbor.
Easy to own: $450 to $850 cash, balance like rent.
E. C. MAHONEY, BUILDERS,
10059 S. AVENUE B. BAYport 0815.
Take Indianapolis-blvd. to 106th-st. Turn west 1 blk., then south 4 blocks.

HOMESEEKERS, LISTEN!
Do you think Germany will win? Then DON'T buy a house NOW. Do you think we'll win? Then the QUICKER you buy, the MORE you'll SAVE. A modern brick 5 room home on comfortable terms awaits you. Inspect our model house on 96th-st. just west of Colfax. Open 9 a. m. to 8 p. m. every day.
Jeffery Manor, Inc. Ph. Saginaw 6405

MOVE IN NOW—SEE TODAY.
7825 VERNON-AV.
7 room home; 2 car brick garage. Priced to sell.
11026 PROSPECT-AV.
De luxe home; poss. now; 1¼ baths, brkfst rm.; side dr. and gar. Barg.
PETERS & PETERS, INC.
7923 S. PARK. RAD. 6805.

IMMEDIATE POSSESSION.
New Cape Cod brk. home for essential worker; $600 cash; 4 rms., basement and attic; large lot; unexcelled construction; near I. C.; $6,000 plus financing.
See model at 14326 S. Lowe-av. Mills, 406 W. 144th-st. Riverdale 98.

6 ROOM BRICK BUNGALOW
Nr. 69th-Artesian; octagon front, steel construction, recreation room in basement, hot water heat, 2 car brick garage. Lot 33⅓x125; possession in 30 days. Price $10,000. Republic 5000. John McCarthy & Co., 6316 S. Western.

9837 ELLIS
6 rm. brk. res.; 2 baths; 2 car gar.; storm wind.; fully insul.; nr. I. C.; need $2,000 dn.

BEVERLY 2213

5214 KENWOOD-AV.
8 rm. frame resid. nr. U. of C. and I. C. Immed. poss. Priced to sell. Mr. Carroll.
BAIRD & WARNER.
1380 E. 53d-st. Dor. 5400.

5 RM. HOME.
Ideal for small family; close to shopping center, I. C., bus, surf. Priced to sell with small down payment. Balance $25.75 mo.
Address K M 259, Tribune.

4 RM. HOME.
Cozy interior; 7 ft. basmt.; oil ht.; garage; lge. garden. Ideal naborhood; close to schools, shops, I. C., surf. and bus transp. $300 down.
Address K G 303, Tribune.

Heirs, to divide interests, make low price to close 7 rm. fr. res. on brk. and stone found.; furn. ht.; part oak flrs.; gar. 414 W. 62d-st.; going for $4,200. Sims of McClun's, 217 W. 63d. Wentworth 1844.

5 ROOM BRICK — 9022 CALUMET. Large lot; rooms in fine condition; want to leave immediately. To inspect and price, Radcliffe 6603.

6 rm. res.—1½ baths; h. a. ht.; stkr.; built-in tub; refr. and stove; gar.; nr. 62d-Winchster. Mr. Okon. Hem. 7900.

By owner—11 rm. frame; very reas. 4200 S. Union. Also 2 flat frame, 6-6; at 4202 S. Union. Bou. 1468 aft. 6 p. m.

$250,000 31 room home now $11,000 plus taxes, including furniture; clear title. 4917 Drexel-blvd. Drex. 4917.

IMMED. POSSESSION—5 rm. br. bung. St. Dorothy's parish. New, ptd. ext., int.; floors sanded. Tri. 6011.

OWNER TRANSFERRED—Immed. occupancy of 5 rm. brk., full bsmt.; nr. I. C.; $7,000. 8829 S. KENWOOD.

Modern 5 rm. bung.; 1½ yrs. old; immed. poss.; 103d and Calhoun-av.; need $1,900. Ph. L. Ryan, Pla. 6900.

$500 CASH—MOVE IN NOW.
8 RM. BRICK; Dorchester nr. 48th; price $5,500. DREXEL 1101.

$1,500 cash buys 6 rm. brk. bung.—Furn. heat; gar.; vic. Constance and 81st. Pr. $6,500. Jakubek, Cra. 0154.

New 5 rm. brk. homes—6035 S. Meade. FHA plan. $950 dn., bal. like rt.; 40 ft. lot. Crane & Moreland, Por. 7867.

10 ROOM RES.—GOOD INCOME; RESTRICTED. OAKLAND 0917.

6807 Peoria—5 rm. cottage; vacant; $4,200. Sims of McClun's, 217 W. 63d.

5 rm. 2 sty. brk. like new; 60 ft. lot. $8,000. 96th-Carpenter. Reg. 3363.

5 rm., 2 story res.—$1,300 cash will handle. Regent 3363.

Southwest Side

$200 DOWN
5 rm. attached brick home; stove and refrig. included; completely decor.; immed. occupancy. [War workers only.] See model, 6347 S. Long [5300 W.].
Homes by MERRION.
Radcliffe 3210. Portsmouth 8330.

OPEN FOR INSPECTION.
6226 S. Kenneth-av.; 5 rms.; h. w. ht.; 2 car gar.; near Chrysler-Studebaker. Owner leaving town. Lincoln Realty, 4034 W. 63d. Por. 6411.

Nr. Studebaker plant—Cor. 5 rm. brk. Virginia Lee home; 2 yrs. old; Ven. blinds; 40 ft. lot; 2 car garage; $8,500. Rio. 2733 W. 63d. Pros. 6166.

3 rm. frame cottage—Insul. furn. ht., bath, chick. hse., 60 chickens. $4,750. Days, eves., Sun. 2850 W. 63d-st.

2 story frame home—4 rooms up, 4 down, bath; $5,000. 2124 W. 54th-st. Republic 7798.

6129 S. Campbell—6 rm. brk. bung.; h. w. ht.; 30 ft. lot; insul. Owner leaving town. See today. Narten. Abe.2232.

6 rm. residence—1½ baths, tile walls; 48 ft. corner; 2 car gar.; glazed pch.; $9,000. 9615 S. Albany.

6352 S. WOOD-ST.
5 rm. cottage, furn. ht.; poss. Oct. 1st. $5,700. Peters Bros. Yards 2186.

Georgian 5 rm. Broadloom rug; near Dodge plant; $7,300. Grovehill 1705.

New 5 and 6 room brick home—With 3 bedrooms. 5240 S. Mason-av.

6 rm. brick cottage—H. w. ht.; $4,750. Days, eves., Sun. 2850 W. 63d-street.

No referral card nec.; 5 rm. brk.; yr. old; $200 dn.; refg., stv. Mid. 8674.

5 RM. bungalow—Has 4 rm. basemt. flat. 5527 S. Homan. Hem. 2771.

2½ story brk. res., 5 rms.; 2½ yrs. old. Appoint. only. Cedarcrest 7874.

North Side

Like new brick English type, 5 large rms. with tile bath and kit.; canvas walls; excellent decorating; Venetian blinds, radiator covers, large attic; 2 car garage. Norwood Park section. Price $12,900.
Gregor, 4200 Lawrence. Pal. 1461.

Mod. Income brick bung.—5-4 rms.; 2 hot water heating pants; near Cicero-Irving Park; $12,300. Call Mr. Boller.
C. T. MOORE REALTY CO.
5956 Irving Park. Mulberry 6400.

$7,000
West Rogers Park 6 rm. frame bung., furn. heat, gar. Possess. Near trans.
LONG-KOGEN, INC. Rog. 6500.

FOREST GLEN.
6 rm. Colonial, 2 baths; 1 bedrm. dn., 2 up; 50x150 ft.; 2 c. gar.; $10,750. ENDERLIN RLTY., 4330 W. Peterson.

West Rogers Park—6 rm. res.; 2 car gar.; h. w. oil ht.; tile bath; good cond.; fine loc. Bri. 3508.
JACOBS & JACOBS, INC., 2750 Devon.

INDIAN BOUNDARY PARK.
Small 5 rm. brk. bung.; slpg. porch; h. w. ht.; 2 car gar.; price $8,000.
ARTHUR KRUGGEL & CO., Lon. 5531.

Lakewood at Bryn Mawr—7 rooms; stoker. Possession at once. See this.
CAIN & CULHANE.
4545 Broadway. Longbeach 2820.

Mod. home and 2 occupied stores—Owner must sell before Oct. 1. 2216 Irv'g Pk. Appt. only. Col.5249.Div.8699.

Frame residence—On brick; good cond., furn. heat. 4105 N. Paulina-st., price $6,800; Mr. Redwanz, Gra. 5677.

Cozy cottage—1222 Nelson-st.; owner shows; 5 large rooms, 2 more up; terms; must sell. Longbeach 1612.

1½ story brick—6 rms.; gar.; h. w. ht.; $5,000. Bobzien. Bit. 0122.

6546 N. Maplewood—8 rm. brk. bung.; 2 ba.; shown by ap. only. Hol. 9060.

6 rm. brk. bungalow—H. w. ht.; 2 car garage. Ardmore 1837.

Owner leaving city—Beau. brk. resl. bung.; 2 car gar., side dr.; 60 ft. frontage; h. wat. oil ht. $17,000. Kil. 2573.

2209 N. Karlov—8 rm. brk. res., mod.; 4 bdrm.; wide lot; 4 car frame garage; price $8,500, terms. E. Ostap. Ran. 5898.

6 rm. frame bung.—Insulated; furnace heat; venetian blinds; rec. rm. in bsmt.; A-1 cond. 5710 Grover. Ave. 7331.

Beau. mod. 5 rms. with extra unfin. rm.; beau. staircase; 40 ft. lot; 2 yrs. old; nr. Foster-Harlem. Ave. 8911.

6 rms.—E. Rogers Pk.; 50 ft.; 2 car garage; near schools. Lt $8,000.
Address K H 420, Tribune.

Rogers Park—1747 Albion; 3 rm. modern cottage; lg. lot; gd. loc. Hol. 8023.

8 rm. home—Furn. ht.; two baths; nr. Winnemac Pk. Pr. $5,650. Ran. 0960.

8 rm. frame res.—Stm. ht.; large lot; refrig., stove; $8,500. 3733 N. Kostner.

Westwood—Beau. cor. 6 rm. brk. bung. Oil h. w. ht.; gar.; $9,800. Mer. 5707.

2345 Altgeld-st.—7 rm. brick; furn. ht. $3,500. E-Z terms. Pen. 7112.

Lowell, N. of Irving—Frame; 5 and 2 rms.; new furnace; $6,900. Irv. 9000.

8 rm. brk. res.—2 yrs.; dbl. gar.; lg. lot; good loc.; $8,700. Mer. 5707.

Beau. 5 rms.—Gar.; lg. lot; landscnd.; $7,350. Collins. 8000 Belmont.

6 r. oct. yel. br. $10,000—Don't annoy tenant. 3506 Neva-av. Berk. 1540.

Westwood—Oct. frt. 7 rm. brk. bung.; h. w. ht.; gar.; $10,500. Mer. 5707.

REAL ESTATE—HOUSES

North Side

DE LUXE RESIDENCE
8 rooms; East Rogers Pk.; near lake; completely modernized, 4 bedrooms, tile bath; large recreation room; powder room 1st floor; 2 car garage; sacrifice; owner leaving city. Price $15,-000. Address K Y 545, Tribune.

Northwest Side

FOR CASH—Well built brick bung.; 6 lge. rms.; full bas. and attic; h. w. ht.; in Irving Pk.; ideal neighborhood; nr. schools and churches; exc. trans.; surf. lines. N.W.R.R. Pal. 4448 or New. 5399. NEW. 5399.

5 room brick residence and enclosed heated front porch; hot water heat; 1 car garage; all improvements in and paid for; ideal transport.; total price $4,950. Apply owner, between 11 a. m. and 8 p. m. 820 N. Harding-av.

Edison Pk. — Beau. modernistic brick corner home; 5 large rms.; 1½ baths; knotty pine rec. rm.; 2 nat. fireplaces; 2 open decks; 1 glazed pch.; oil heat; air cond.; gar. att.; $21,500. Owner leav. city. For appt. Newcastle 4815.

SCHORSCH VILLAGE.
6 rm. English residence; brkfast rm.; tiled kitch. & bath; 2 car gar.; 1½ baths; gas fired hot water heat; rockwool insul.; newly decorated; $13,000.
A. J. Schorsch & Co., 6059 Irving Pk.

RAVENSWOOD MANOR.
Octagon front brick bung.; 5 rms. and slpg. porch on 1st; heated attic rms.; hot wtr. ht.; 2 car gar.; elec. refrig. A1 shape. Cash down, $3,000.
Burke & Lynn, 4747 N. Kedzie. Irv.7120

7 rm. brk. res.—Furn., gas ht.; 50' lot; 4948 N. Kenneth-av.; beaut. landscape.

POSSESSION OCT. 1ST.
5 rm. oct. yel. brk.; air cond.; stoker; insulated; nr. Belmont-Central; $9,500. Felbinger, 2344 N. Cicero. Ber. 8080.

SAUGANASH PARK—Lg. 6 rm. brk. res., 3 yrs. old; tile kitch., bath; gas ht.; 2 firepl.; playrm.; stove, refrig., screens, blinds; 2 car gar.; $16,000 terms. 4140 Peterson-av.

Asbestos shingle bung.—4 rms.; beaut. dec.; arched doors; lot 70x108; price $4,725, need $1,725. Call Mr. Braune.
C. T. MOORE REALTY CO.
5956 Irving Park. Mulb. 6400.

Modern brick bungalow—5 rms., beau. cond.; 1 car garage; large lot, 34x125; price $9,500. Call Mr. Johnson.
C. T. MOORE REALTY CO.,
5956 Irving Park. Mulb. 6400.

Mason, near Milw.-av.—6 rm. frame and stucco; fur. ht., oil; insulated; gar.; available Oct. 15; price $7,850. Schmid Co., 6084 Milwaukee. New.2424

Corner 9 room house; oil, hot water heat; 2 car garage; near churches and schools. 2954 Wilson-avenue.

Modern brick bung—5 rms.; furnace ht.; double gar.; near Austin-Warwick. $3,500 cash needed. Pal. 7200.

Wooded Edgebrook home—Suitable for 2 families; lge. lot; R. R. and surf. trans. Address K H 365, Tribune.

Brick 5 rm.—Encl. porch; furn. ht. with blower; gar.; 33 ft. lot; $9,000. A. J. Schorsch & Co., 6059 Irving Park.

Brick 5 rm.—Htd. porch; fine cond.; new roof; weatherstrip.; gar.; $8,950. A. J. Schorsch & Co., 6059 Irving Park.

Brick 6 rm.—Fine cond.; ven. blinds; new roof, gutters; h. w. ht.; $11,000. A. J. Schorsch & Co., 6059 Irving Park.

DANDY 5 rm. frame cottage—Lg. rms. $4,900; $2,000 down. Pen. 3201.

PORTAGE PARK HOMES.
S. O. Stone & Co., 4503 Milw. Pen. 3900.

7 room home on Wilson-av. nr. Albany. Reasonable. Tel. Cent. 7798 for details.

5 rm. brk. bung.—Liv. rm. 12x22; gar. Nr. Schurz High. $7,500. Pen. 2600.

5 rm. brk. bung.—Insul.; encl. pchs.; h. w. ht.; 2 gar.; $7,900. Mer. 5707.

4 rooms—Lge. lot; price $2,500, tms. Westwood Realty, 7800 Belmont.

Brick bungalow—H. w. ht.; tile bath and kitchen; garage. Berkshire 1540.

4839 Lowell—6 rm. brk. bung.; oil ht. v. blds. $11,500. Lon. 7730. Amb.3878

West Side

Austin—To close estate residence converted into light hskpg. apts.; 7 units; 3 car garage; excel. trans.; nr. Austin High. $11,000, inc. furniture. terms. Louis F. Peifer, Atty. Austin 7089.

$2,500 cash buys brk. 5-6 rms., separ. heating plant; vic. Ridgeway and Cermak. Pr. $8,800. Jakubek. Cra. 0154.

REAL ESTATE—VACANT

South Side

$195 FULL PRICE.
Choice vacant; near schools, trans. and stores; $39 down; $3.90 per month. Address K M 514, Tribune.

Northwest Side

60x125—Monticello nr. Glenlake; barg.; nr. Peterson bus. Lon. 7730. Amb. 3878

50 ft. wooded—Wood-st. River Grove nr. School Forest Preserve. Lon. 7730.

REAL ESTATE—SUBURB'N—SOUTH

BEVERLY HILLS.
9114 S. LEAVITT
Open 1 to 5 p. m. Possession at once on this 7 rm. res. with side dr. to gar.; lot 50x135; storm wind. all around bldg., well insul. and in perf. cond. thruout.
NEED ONLY $3,000 DOWN
BEVERLY 2213.

BEVERLY HILLS—5 BEDROOMS.
3 baths, recrea. rm., auto. heat; 2 car gar.; wading pool; beaut. landscaped cor. lot 50x186 [add'l. 50 ft. avail.]; R. I. R. R., parochial, public schools, churches 4 blocks. $17,250. Oct. 1 poss. 9300 S. Winchester. Beverly 4633.

BEVERLY—3 yr. old brk. res.; 1½ baths, 6 rms.; priced to sell now.

BRICK BUNG.; 5 rms. and encl. pch.; nr. both schools. Price only $8,500. NORRIS, 9505 Western. Bev. 5000.

Beverly — English type clinker brick res.; slate roof; 6 rms. [sunken liv. rm.], den; auto. h. w. ht.; 2 car brk. gar.; $17,850. Beverly 8880.

Beverly Hills—9 rm. frame, stm., insul.; 2 car gar.; lot 75x200; St. Cajetan parish; all trans.; $10,500. Bev. 1170.

Bev.—Ex. fine brk. 2 sty.; 4 r. 1st; 2½ bedr.; perf. cond.; im. poss.; no inflation at $19,750. Pape, 1813 W. 95th.

Bev.—Longwood-dr.; 6 rm. bung.; 50 ft.; stoker; firepl.; $8,000. Bev. 4850.

HARVEY—Immed. possession; 3 yr. old Cape Cod bungalow; 2 bedrms.; insul.; close to school. Owner. 91 E. 150th-st. Bargain at $5,000. Ph. Mans. 4660.

Harvey—6 room brick res; large, light basmt.; h. w. heat; insul.; garage; lot 50x172; fine neighborhood; $9,500. K. Treen, 190 E. 154th. Harvey 222.

HOMEWOOD—COUNTRY ESTATE.
In Pottawatomie Hills; lovely English design brick home, thatched roof, 7 lrg. rms. on 1st flr., 2 rms., ¼ bath 2d flr., hand cut stone fireplace, recrea. rm.; air cond.; 2 car attached gar.; 1 acre beau. landsca., lrg. shade trees; many other fine features; adj. Calumet Country Club. A real home in a quiet, peaceful, exclusive spot; $27,000. By appt. only. Mr. Zaler, 91 E. 154th-st. Harvey 3036 or 2093.

Ivanhoe—2 apt. brk., 5 rms., steam ht., 2 car gar. 14518 Wallace, 4 blk. from I. C. Owner on prem. Riverdale 177J.

Lansing—By owner; 5 rm. brk.; Ven. blds.; carpeting; cab. kit.; space for 3 r. upstrs.; gar.; lg. lot. Lansing 548-M.

421 ACRES DIVIDED NOW
2—5—8—10—12 ACRE TRACTS
Through forced sale, this BRAND NEW 421 Acres of rolling rich countryside cut by two paved highways, as low as $295 per acre. Suitable for poultry, truck or general gardening farms. Pick your tract for your postwar farm and security now; $50 will start you. Drive out now and get first choice. Bus and Rock Island transportation. Arthur T. McIntosh & Company, Cicero and Brennan-highways [3 blocks South of 167th-street], or call Franklin 2046 for further information.

ARE YOU TIRED OF PAYING RENT?
DRIVE OUT—TODAY
Inspect this built up model community; I. C. and bus trans., shops, schools, and churches.
$30-$40 MO. RANGE
GET THE FULL FACTS ABOUT HOME BUILDING—NOW!
OFFICE:
146TH-ST.-INDIANA-AV.
Drive south on Halsted-st. to 144th-st. Turn east to Indiana-av.
TOWN AND COUNTRY HOMES.
or Call Andover 4484.

2½ ACRES ON HIGHWAY
UNFINISHED BUILDING.
Outside complete; inside only to be finished. Chimney and bearing partition in. Fast transportation to loop not far away; $295.00 cash, balance $25.00 month. Total price only $2950. Adjoining land available.
Address K T 125, Tribune.

6 ROOM HOUSE.
Attached garage, large garden in beautiful community of 400 homes. Chicago water, elec., phone, paved street, bus and I. C. trans.; house 8 yrs. old. Excellent condition; 90 days before delivery; $400 cash needed.
Address K G 125, Tribune.

5 RM. HOUSE.
$300 cash needed; ½ acre rich black soil; on paved highway and bus line; city water; near schools, churches, stores; 38 minutes to Loop; I. C. R. R.
ADDRESS K Y 177, TRIBUNE.

5 RM. HOME.
Equipped thruout; with garage; on improved wide lot; close to I. C. and bus trans. Just outside city in beau. community; $300 down.
Address K G 302, Tribune.

3 acre farm near 198th-Crawford—2 houses, 4 r. cottage; 6 r. home, barn 22x30, chicken house, fruit trees, drilled well, $4,500. Grover C. Elmore's branch off., 111th-Kedzie. Bev. 1811.

6 RM. HOUSE.
Modern interior; garage; spacious grounds; beau. community; nr. I. C. and bus trans; $28.25 mo. after down paymt. Address K X 317, Tribune.

Don't buy acres south or southwest until you see our ½-5 acre bargs. Send for prices. Address K H 513, Tribune.

REAL ESTATE—SUBURBAN—S. W.

OAKLAWN—Want garden and flowers? 6 rm. white Colonial. Excellent location. Landscaped. 6 years old. Fine cond. 75 ft. lot. $8,500. FHA terms. Grover C. Elmore's Branch Office, 5324 W. 95th-st. Oaklawn 901.

OAKLAWN district—3 bedrm. house on big lot, 100x125; 3 blocks to bus. Gar. $3,500, terms. Grover C. Elmore's Branch Off., 5324 W. 95th. Oaklawn 901.

Palos Pk.—$3,600, 4 rm. cottage; utility rm. and garage on 50x132 ft. lot; mod. bath, furn. heat, elec. range, deep well. 10500 S. 82d-ct. Worth 366-M-2.

TINLEY PARK—1¾ acres on hiway; 2 apartment building, rents for $30 ea.; all conven.; 2 garages. Income will pay for place in few years. See Mr. Stover at Grover C. Elmore's branch off., 177th-Oak Park, or call Tinley Park 371, evenings.

Nr. Keane-av and 79th-st.—2 ac. hilltop farm; new paved rd.; no assmts.; low taxes; real bargain.
Address J M 449, Tribune.

Old house on ½ acre—$200 dn. Needs some work; $22.87 mo. Rich soil; gd. transp. Address B 104, Tribune.

$200 dn.—4 rm. hse. on ¼ acre; fine soil; paved street; 8 min. Chrysler; easy terms. Address B 75, Tribune.

$600 down payment—5 rm. area; brick home; $30.02 monthly. Dept. Z, 209 W. Jackson, Room 202.

REAL ESTATE—SUBURBAN—S. W.

4-5-6 RM. HOMES
MODEL OPEN FOR INSPECTION.
SEE 85 HOMES
IN THIS BEAUTIFUL VILLAGE.
$25-$35 PER MO. PRICE RANGE.
KEYS AT OFFICE.
S. W. Corner of Joliet-rd. [No. 66.] And Tri. State Hiway [No. 83].
9 Miles W. of Harlem-av. on Joliet-road.
OPEN DAILY AND SUN. TILL DARK.

ACRES ACRES
Pre-showing of choice ⅓ to 4 acre tracts—2 miles from city limits—center of richest truck garden land in Ill. All parcels located on paved and hard rds. 2 blocks to transportation, school and stores. Priced to sell at pre-war levels. Bring a $10 bill—and see me today at office—at 91st and Ridgeland. Open week days 1 to 7 p. m.; Sun. all day.

BRICK—5 ROOMS
$195 DOWN. MONTHLY PAYMENTS TO FIT YOUR INCOME. Close to schools, shopping, churches, movies; children welcome; fast trans. to loop. ADDRESS B 109, TRIBUNE.

5 RM. UNFINISHED HOUSE.
70x300 ft. land, $2,595; bus and R. I. trans.; paved streets; Chicago water; schools, churches, stores. House can be delivered when material restrictions lifted; $300 starts you.
Address K H 155, Tribune.

4 RM. HOUSE ON 1 ACRE, $2,400
This is a shell, needs inside finishing, near Dodge Plant. Best of soil, near stores, churches and schools; $240.00 down, $24.00 mo.; 2 mi. southwest of city limits. Phone Capitol 8843 to see.

6 RM. HOUSE.
$400 cash needed; ⅛ acre rich black soil; hard streets, city water; near bus, schools, churches, stores, etc.; 30 minutes to loop, R. I. railroad.
Address K T 408, Tribune.

6 RM. HSE. BASE., ON 1 ACRE.
Growing fruit trees; chicken house; garage; beau. loc.; bus, surf., schl. at property; $300 will handle. Small mthly pymts. Address B 137, Tribune.

REAL ESTATE—SUBURB'N—NORTH

DEERFIELD—100x330 for $875; $175 down, bal. mo. Short walk to stores, schools, and station. Call Mr. Walsh for details.

LUCIUS ERSKINE IN GLENVIEW.
236 Glenview-rd. Glenview 74.

EVANSTON—Modern red brick Colonial, every inch redecorated and painted. Quiet st. nr. Lincolnwood School. Large liv. rm. with French doors; powder rm., cupbd. lined kitchen, 3 sunny bedrms.; imm. poss.; $14,000.
ALSO
Brick manor house with riparian rights and lot 125x400 [approx.]; 5 bedrms., 2 tile baths, slp. pch., 2 grand solariums. Excellent chance for land profit. $37,500.
Smart & Golee, Inc. Briar. 3300.

Evanston, S. W.—40x125; paved street; among new homes; bargain, $1,400. Mr. Raymond. Rog. 0458.

GLENVIEW
Just What You Are Waiting For
A large family will appreciate this 4 bedrm. English brick; only 3 blocks to Glenayre station in restricted area of Glenview; near Forest Preserve.
IMMEDIATE OCCUPANCY.
$18,500
LUCIUS ERSKINE IN GLENVIEW.
236 Glenview-rd. Glenview 47.

Glenview (W. of Business Sect.)
For best buys in moderately priced homes in Glenview Countryside see N. A. Wing at 810 Glenwood Lane or call Glenv. 1438-R or Park Ridge 1796-R.

Highland Park—Beautiful residence lot nr. Ravinia; all improv. in and paid; $1,200; among lovely homes, trees and hills; nr. North Shore elec. and N. W. R. R. Build when ready. R. G. Raymond, Agent. Rogers Park 0458.

Highland Park—$1,200 for a 60 ft. wooded lot in new section, near station. All impvts. in and paid for. Ran. 0112.

KENILWORTH
240 WOODSTOCK-AV. NR. LAKE.
OPEN DAILY FROM 2 TO 5.
Owner's agent will show qualified buyers this beautifully located brick res.; spacious liv. and din. rms.; 5 bedrms., 3 baths; delightful porches; low cost vapor heat; price under $27,000.
GEORGE POMEROY, Winnetka 2174.

KENILWORTH—6 RM. BRICK BUNG. Gas ht.; full basement, screened porch; exc. cond.; corner lot; close to schools. Call Kenilworth 5754.

LAKE FOREST
Attractive 7 rm. home—Has large recr. rm., 3 bedrms., 3 baths, slpg. porch, servants' quarters; 2 car gar.; large landscaped lot, close to schools and business section.

5 rm. brick home—3 bedrms., 2 baths; lge. lot; 1 c. gar.; fine res. sec. Hart, Shaw & Co., Lake Forest 616, Randolph 7156.

Northbrook, 2049 Illinois-av.—6 rm. colonial; corner lot; full poss. Phone owner, Northbrook 156.

SKOKIE.
2 blocks to L station; 6 rm., tri-level post-war home; 5 rms. finished; in fine neighborhood; close to L; 7 ft. basement; tile bath; cabinet kitchen; $6,500; $700 dn., $40 mo. Don't wait and pay more. Write now.
Address B 235, Tribune.

Wilmette, 934 Elmwood-av.—7 rms., 3 baths; insulated; hot water heat; 2 car garage; immed. poss.; owner next door or call Central 3513.

WINNETKA—Owner-built, attractive 3 bedrm. Eng. res.; htd. sunrm., brkfst. nook; garage; beautifully wooded lot. Heinsen Realty Co., Winnetka 254.

WOODED ESTATE OF 6 CITY LOTS. W. of Green Bay-rd., S. of Lake Forest. Water, paving, etc. In and paid. Price $1,475, $300 cash, $15 monthly.
Address K L 181, Tribune.

Immaculate 6 rm. brick bungalow—Air cond.; gas ht.; lot 50x180; $13,500. Pearson, Sadier & Hultman, Hol. 6362, Uni. 6050.

1 ACRE—$735, terms; 39 min. to loop; 3 blks. to station, schls., shops; gas, elec., paving. Address K M 450, Tribune.

Immed. poss.; new, dec.; mod. kit., 3 bedrms., 1½ baths. Agent, Gre. 7220.

REAL ESTATE—SUBURBAN—N. W.

Arlington Hts.-Scarsdale—Moving to Fla. 6 rm., Tackett built, center entr. brk.; carpeted; gar. attchd.; finished recr. rm.; sun deck; 2½ yrs. old. Many extras. Delightful, exclusive community. Priced for imm. sale. Ph. Arl. Hts. 759M.

Arlington Heights Sacrifice
104x207 vacant; sewer, water, str.; no assess.; close to sta.; $999; ⅓ cash. Chas. West, P. O. Box 412, Evanston.

DES PLAINES
Avail. soon for rent [$50], with option to buy, NEW 6 RMS., COMPLETE, A1 brk., full bsmt.; insul.; landsc.; all improv.; 2 blk. schl., trans. Tms. on new refrigs., ranges. Give phone number for immediate response.
ADDRESS K R 106, TRIBUNE.

DES PLAINES—New brick 2 story homes, 1, 2, 3 bedrooms; moderate cash payment. Phone Harrison 8130.

Dundee—8 rm. house; h. w. ht.; beau. loc.; 60x180 cor. lot; nr. schl. and trans.; suit. for apts. Bit. 3207 aft. 4.

Morton Grove—Spanish bung. on 2 ac. of land; 1 bl. from school; nr. all trans.; $13,500. Morton Grove 3765.

Norwood Pk.—7 rm. frame res.; lot 60x246, fronting 2 streets; stoker; lge. pchs.; auto. h. w. htr.; conv. train; $11,500. New. 5544.

PARK RIDGE—New brick 2 story homes; moderate cash payment. Sheldrake 5401 or address B 69, Tribune.

Park Ridge—Imm. poss.; 7 rm. brk. colonial; carpeted, mod. kit., refrig., 1½ baths; 2 c. brk. gar.; $15,500. Ph. 597.

WOODDALE—1 acre; imm. poss.; mod. 5 rm. res.; furn.; gar.; good transp.; on Harvey-av., S. of Irving pk.; terms. BOHLE, 5324 Lawrence. Pal. 7070.

ACRE FARMS
JUST OUTSIDE CHICAGO AT THE CITY LIMITS.
B. FULLER, fruit grower and farm operator, is offering 1 acre and ½ acre farms to folks who believe that a well located close-in acre of good farm land is the best insurance for the post-war period. Located 2 blocks from the Irving Park car line and 6 blocks to the Addison-st. bus [direct to the loop] this land is outside of highly taxed Chicago yet has available ALL city conveniences PLUS country advantages. Prices are very reasonable and interested folks may call or write Mr. Fuller at the office of the Justice of the Peace, THEO. KLOTZ, 7346 Irving Park-rd., or phone AVEnue 8061, for appointmt.

5 ROOM HOME
Large, attractive, landscaped lot, with sunken rock garden.
IN BEAUTIFUL GLENVIEW.
REASONABLE DOWN PAYMENT.
BAL. $40 PER MO.
OPEN FOR INSPECTION.
11 A. M.-7 P. M.
Drive on any street to Harlem-av., north on Harlem 1-3 mile past Golf-rd. [Route 58], to office of Glenview Park Development. For further information, write. Address K X 424, Tribune.

LITTLE GEM OF AN ESTATE—$20,000; on Pistakee Lake; 4 bedroom modern California Ranch type year-round house; rugs and drapes included; all tile baths; 2¼ acres; servants' bungalow; private gas pump; fruit trees; truck garden; chickens; 54 mi. from Chicago; easy commuting. Owner moving. Terms if desired. Owner, Andover 1900 or Johnsburg 621W1.

MODERN 6 ROOM BRICK HOME
Beau. N. W. suburb; ½ hour to loop; bus, shops, schools, churches, and movies nearby; all improvements in and paid for; let us help you with your home plans now; all you need to start on a homesite is $200 down and small monthly payments.
ADDRESS K G 352, TRIBUNE.

5 ROOM BRICK
$195 DOWN, MONTHLY PAYMENTS TO FIT YOUR INCOME. Close to schools, shopping, churches, movies; children welcome; fast trans. to loop.
ADDRESS B 107, TRIBUNE.

YOU CAN BUY
our 1941 brk. home in Mount Prospect; 2½ blks. from depot; modern to last detail. Visit Sunday, 1 to 5, at Town and Country Estates Field Office, Main and Central-sts. Loop Office, Dea. 1546.

6 RM. HOUSE, BSMT.—ON 1 ACRE.
5 min. Douglas plt.; beau. trees; garage; chicken hse.; hot water heat; elec., gas; schls., shpg.; bus; reas. dn. pymt., terms. Address B 52, Tribune.

3¼ acres—Adjoining Prospect Heights; ideal for country home or future subdivision; $400 per acre; small down payment, balance monthly. Phone Arlington Heights 1515.

OPEN FOR INSPECTION
New, lge. 4 room brick home; defense workers. Apply at 7558 Irving Park-rd.

8 rm. house; 10 A.; light, gas, bath, furnace, chicken and brooder houses; edge of town; must sacrifice; $9,000. Owner, Crystal Lake 287-W.

Beau. lge. wooded homesite in ideal suburb—Schls., stores; exc. trans.; only $12 mo. Address K M 446, Tribune.

6 rm. cottage—Sunrm.; att. gar.; nr. schl., bus; price $4,700, tms. COLLINS, MANNHEIM AT GRAND.

REAL ESTATE—SUBURBAN—N. W.

1 ACRE—$735, terms; 39 min. to loop; 3 blks. to station, schls., shops; gas, elec., paving. Address K M 447, Tribune.

REAL ESTATE—SUBURBAN—WEST

AUSTIN—3 flat brick; h. w. oil heat; 3-3½ rms. 2d, 6½ lge. rms. 1st; cabinet kitchens; modern baths; steel construction; insulated roof; wide lot; brick gar.; 1st class condit.; nr. Lockwood-Hirsch. Mans. 4120.

Bellwood—5 r. br. insul. hse.; nr. schl., trs.; imm. oc. 518 Hyde Pk. Buc. 6278.

BERWYN—East-av., So. of Cermak; 6 rm. brk. bungalow; 1 rm. in attic; h. w. ht., breakfast nook; side drive; 2 car brk. gar. 37½ ft. lot. Van. 4770.

Berwyn—Ridgeland nr. 13th, 5 r. brk. bung.; hr. w. ht.; 2 car gar. 33 ft. lot. $9,500. Van. 4770 or Berwyn 4134.

Cicero—New 2 or 3 bdrm. brick home. $6,250; immed. poss. 3719 S. 57th-ct.

CLARENDON HILLS
I have several beau. lge. lots; some have trees and within walking distance to depot. Close to school and stores; all impr. in and paid. I am selling these lots with clear title to date for less than the cost of imprs. These lots are in a fine community surrounded by beautiful homes. Can be purchased for cash or on terms. Don't wait—answer today! Address K T 137, Tribune.

DOWNER'S GROVE—52x275 ft.; beautifully wooded lot; all improvements in and paid; choice loc. $850 for quick sale. Address K M 378, Tribune.

ELMHURST
OWNER WILL SACRIF. 5 rm. area brk. house, 4 compl. rms. and 2 unfin. Nr. schools, churches, gd. tr. Full basement, heating plt. Bit. 4404, apt. 801.

Elmhurst—Mod. 9 r. home, large lot, playground, garden, 2 baths, school; $11,500. Owner. 465 N.York. Ph.1391.

Glen Ellyn offers desirable home in best sec.; 6 rms., firepl., brk. tile roof; powder rm. on 1st flr. Not a home to compare with this in $11,000 class. Stokburger, 546 Crescent. Ph. 345.

HINSDALE—See our descriptive 78 ac. Gentleman's Estate advertisement under Illinois Farms For Sale.
HENRY A. MILLER, REALTOR,
10 S. Washington-st. Hinsdale 200.

La Grange—Attrac. white Colonial mod. home, lge. liv. rm., firepl., 3 bedrms., plenty closets, air conditioning, stoker, lge. scrn. pch. Lot 50x150. Beau. landscaped. Near good transportation.
9 N. Edgewood-av. Ph. La Grange 3402.

La Grange—4 bedrm. house, 2½ baths; thoroughly mod.; lge. liv. rm.; mod. kit.; den with natural firepl.; 75 ft. frontage. Well landscaped; gas heat. La Grange 3348.

La Grange—South side; southern colonial home; 6 rms., 2 baths; many extras; lovely yd. Ph. La Grange 1730Y1.

LOMBARD
I represent the title owners of various 66x165 ft. lots with water, sewer, sidewalks, roads all in and paid for that I will sell at the unheard of price of $660 with $150 down and $10 per mo.; F. H. A. approved; no shoppers, please. Address K T 124, Tribune.

LOMBARD—112 foot lot; gravel street; gas; electricity; full price $500. $50 down. Address K Y 559, Tribune.

OAK PARK—NORTH
FIRST TIME OFFERED.
Fine 5 room brick bung. Beautiful resid. section. All large rooms plus rear heated encl. porch. H. w. ht. Close to school and transp. Must see to appreciate. Only $11,000.
ALBERT F. KEENEY, REALTOR,
5612 NORTH-AV. MERRIMAC 4300.

OAK PARK
A CHARMING BUNGALOW
just reduced to $8,500; large liv. rm., opening on sun. rm.; bedrm. and bath on 1st; 3 rms. and lav. on 2d.; gar.
VAN DOREN RLTY., VILLAGE 9220.

Oak Park [north]—Brick bungalow; 3 bedrooms, 1 on 2nd; modern kitchen; gas heat. Attractively decorated. Price $10,800. Pilgrim, 5637 W. Lake. Aus. 1680. Vil. 5100.

Oak Pk.—Newly dec. 6 rm. res.; col. tile bath; cab. kit.; auto. ht.; insul.; gar.; new carpeting and blinds included. $9,500. Euclid 609. Euclid 1139.

Oak Park—Corner residence, 6 beautiful rms., auto. ht. Lot 45x150. $11,500. Vacant. Village 8440-Euclid 4850.

Oak Park—North, $1,500 down req. on 7 r. res.; new cab. kit., tile bath, h. w. ht. $8,500. Aft. 6 p. m. Village 1929.

OAK PARK—5-5, 2 FLAT; H. W. HT. All in fine cond.; $11,500. Vil. 4747.

Riverside—5 rm. brick Colonial res.; 6 years old; nat. firepl.; Lino-wall cab. kitchen, powder rm. 1st, bath 2nd; air cond. ht.; cove ceilings, venetian blinds, etc. Garage; 50 foot lot; $11,800. Immediate possession. Berwyn 116.

RIVERSIDE—APARTMENT SPECIAL. 6-5s, 6-4s; very large rooms; owner manager; A1 condition; new stoves and refrig.; stoker; $46,000. Kolmut Bros., 6200 Cermak. Cra. 5800.

FOR SALE
Attractive white clapboard home. Large living room. 4 bedrooms, 2 baths. House is in good condition, bright and cheerful. Stoker heat. 2 car garage. Fine location; 4 blks. to business and schools.
Owner moving; quick possession. Price $10,000.
HENRY A. MILLER, REALTOR
10 S. Washington-st. HINSDALE 200.

FIRST TRY IT THEN BUY IT
New brick family home on large lot. Every modern improvement. Move in. Decide 6 months later if it suits you, then buy it with small down, and payments like rent. For details,
ADDRESS K M 379, TRIBUNE.

POST-WAR WHEATON LOTS
See these before you buy any improved lots anywhere west. They have these features: Best part of town, 1 block Aurora Elgin transportation, fine schools close to hand, streets are paved, sidewalks, sewer, water and all utilities are in and paid for. These are being liquidated at 25 cents on the dollar. Most unusual terms, low down payment. Address K L 143, Tribune.

5 ROOM BRICK
IN BEAUTIFUL ELMHURST.
$195 DOWN, MONTHLY PAYMENTS TO FIT YOUR INCOME. Close to schools, shopping, churches, movies; fast transportation to Loop.
ADDRESS B 108, TRIBUNE.

Choice ½ acre lot—Restricted area; for only $650. Located in Branigar's Fifth Woodale Acres, lot No. 34, West on Irving Park to Wooddale. This is the only lot available in this subdv. See it and write to Fred J. Kostner, Rt. 4, Box 592, Waukesha 14, Wis.

Immediate possession, Oak Park [central]—3 bedroom room on corner lot 40x125. Large living room, hot water heat, with stoker; 2 car garage. Price $12,000. A very convenient, comfortable house. Pilgrim, 5637 W. Lake. Aus 1680. Vil. 5100.

IMMED. OCCUPANCY—Real living begins in a home of your own; 4 rm. hse.; plumb., floors compl.; needs some finishing; lrg. grounds for garden, chickens; w. of Oak Pk.; $300 dn., bal. like rent. Address K H 221, Tribune.

FOR SALE—Attractive five rm. frame bungalow; insulated, stoker heat; 2½ blks. from station; new income property in rear; immediate possession. 208 N. Lincoln-st. Westmont, Ill.

RENT RECEIPTS don't pay dividends; own this homey 4 rm. hse.; can have large garden; be your own landlord.
$300 CASH, BAL. TERMS.
ADDRESS H M 426, TRIBUNE.

$150 DOWN. E. Z. TERMS.
Farm house; beautiful grounds; near L and bus; needs some repairs.
ADDRESS K H 360, TRIBUNE.

6 rm. bungalow—Cement lot, h. w. heat. Price $9,000. Sold by owner. 5444 W. 72nd-ct. Summit 246-F.

$195 dn.—Farm hse.; lge. grnds.; conv. to Westchester L and bus; fine for handyman. Address K T 90, Tribune.

Don't buy acreage west until you see our 1 to 5 acre bargains. Send for prices. Address K Y 501, Tribune.

REAL ESTATE—MISCELLANEOUS

For sale—My home; 7 rm.; 4 closets, bath, furnace, elec., garage, hen hse., cabin, garden; sm. town; M-60, on St. Joe Riv. Address H T 30, Tribune.

REAL ESTATE—RESORT PROP'TY

Illinois

The one you love—Will love this lover's retreat away from the world on a glorious lake, 12 miles of shoreline; 50 miles northwest of Chicago. White with green trim; ready to move in. $1,200 total. Pay only $20 a month. Address P. O. Box X-1, Ringwood, Ill.

RUSTIC COTTAGE—Hilltop loc. Chain o' Lakes region; close to Fox lake; gd. R. R. trans. Fine for fishing or hunting cabin. Price $950; $150 cash, bal. monthly. Address K P 449, Tribune.

LAKE COTTAGE—Glazed porch; elect.; inside lav.; at close-in lake; 38 miles N. W.; good R. R. transp.; $1,800. Need $300 cash, balance monthly.
ADDRESS K T 134, TRIBUNE.

60 ft. lot—37 mi. N. of Chgo.; one blk. to Lake Mich.; worth $1,500; quick sale take $650; terms.
Address K T 142, Tribune.

⅛ ac. lake lots, $195—E-Z terms; in prop. frontg. on 3 lakes; good fishing; sand bchs. Address K X 211, Tribune.

4 rm. furnished cottage, 45 miles N. W. Flush toilet, elec., deep well. Price $2,500. Address K X 113, Tribune.

Have 1¼ acre land on Lake Mich. in upper Lake Co., Ill. Sac. $2,300; terms. Address K P 456, Tribune.

Indiana

40 TRAINS DAILY AT LAKE MICH.
—$15 per mo. will buy large family cabin on large lot with trees; huge liv. rm. with cobblestone fireplace; bunk beds will sleep 4; run. water, elec.; $1,795 total price with sm. dn. paymt. Write Box 367, Michigan City, Ind.

EXTRA LARGE CORNER.
Has 200 ft. frontage; 1¼ blocks from Lake Michigan; nr. transp. loop; small down payment handles; total price $425; clear title.
Address K H 517, Tribune.

1½ BLOCKS TO LAKE MICHIGAN.
Beau. 60x160 location; ideal for year 'round home; nr. fast trans. to loop. Sacrifice for $230 on easy terms.
Address K G 576, Tribune.

SEND FOR FREE LIST
of remarkable bargains in Indiana Dunes along the lake front.
Address K Y 502, Tribune.

BARGAIN IN DUNES.
Large lot; road and electricity in and paid; price $195. Ideal for summer home. Address K R 428, Tribune.

Most remarkable buy in Dunes—In best loc.; 2 adj. lots have beautiful trees; handy trans. loop; $55 each; both $85. Address K H 518, Tribune.

70 ft. lot—1 block to Lake Michigan. Total cost, $230. Terms if necessary. Address K Y 503, Tribune.

Wisconsin

MUST SELL
Beau. 5 rm. home, extra large firepl. in liv. rm.; beau. large wooded lot; incl. all furniture and boat; all modern improvements; natural gas. At Twin Lakes. For quick sale, price $3,850, tms. Address K G 351, Tribune.

Will sell 4 rm. lake cottage—Screened porch; inside toilet; nearly an acre of fertile ground; second largest lake in Wis.; exc. fishing, swimming, and hunting; 2½ hrs. from Chicago; $1,850, terms. Address K M 297, Tribune.

REAL ESTATE—RESORT PROP'TY

Wisconsin

Must sell cottage on waterfront; very large 4 rms., completely furnished; run. water, elec.; close to trans.; 100 mi. from Chicago; $3,850, $1,000 cash, balance terms, to responsible party.
Address K Y 555, Tribune.

90 FT. WATER FRONT LOT
On beaut. part of Fox river; 58 mi. Chicago; pr. $550; $50 cash; balance $5 month. Address K X 423, Tribune.

Michigan

Indian Lake, Mich.—5 rm. cott.; west shore; nat. beach; $4,000. Lin. 1510.

REAL ESTATE—FARM LANDS

Florida

Large and small acreage—General farming and tongue oil trees, as low as $6 per acre. Terms, trades considered. Address K H 385, Tribune.

BAY SHORE 200X140 FT. FARMS. $340 full price; $10 down, $5 month. Free map. Address B 215, Tribune.

Illinois

HINSDALE
Five miles from Village center, 78 ACRE ESTATE WITH MODERN STONE AND FRAME RESIDENCE. 8 rooms; 3½ baths; 3 car garage. Every comfort and convenience, including soft water and Bryant gas heating unit.
It's an ideal home for those needing rest and quiet. Lies high above a flowing stream. Beautiful vista. Write us, phone us, call. Priced subject to offer to close estate.
HENRY A. MILLER, REALTOR
10 S. Washington-st. HINSDALE 200.

375 A.—Exceptionally good dairy farm; ½ good crop land, abundance of ultra-mod. buildings in good repair; 3 mod. houses; ideal location; close to N. Cen. Ill. city; contract for Grade A milk; owner in service; bargain at $170 per A. 2,000 A. Richelieu farm, adj. concrete highway, 55 mi. of Chicago; mod. house, large barns, and other good buildings; ½ crop land, bal. pasture and timber; abundance of water; for quick sale, $50 per A.
Graham Farm Management Service, Ferguson Building, Springfield, Illinois.

Farm estate—Over 200 acres; good cond.; springs in pasture; McHenry county; commuting distance; owner's home; completely modernized; 7 rms., 3 baths, large screened porch, excel. view; farmer's house has all mod. conv.; bldgs. for cows, young stock, horses, hogs, chickens, grain, machinery storage, etc.; good business proposition; reas. priced. Phone Cent. 7654, or address K H 397, Tribune.

13 ACRES ON HARD ROAD
Rich black land; high and rolling. Good transportation near; 39 minutes to loop; near Cicero-av. on S. W. side. Only $295.00 per acre. $380.00 will handle. Bal. monthly.
Address K L 145, Tribune.

Marseilles—160 a. rich soil, grain and cattle farm; 70 mi. S. W. of Chicago, La Salle Co. Full set of bldgs.; 8 rm. house; elec.; water; furn. heat; spring fed creek thru pasture; $120 acre. Address K H 125, Tribune.

Nearly 5¼ acres—Only 4½ mi. Chicago limits; good soil; full price only $875, $100 down, $20 per month. Pullman 4000, eves. Beverly 1486.

8 fertile acres—1½ miles North of Chicago Heights; electricity and phone; bus; I. C.; $2,200. Yards 1305, a. m.

150 acre farm—5 mi. N. of Woodstock; excellent soil, good farm bldgs. Call during office hours, Nevada 9070.

260 ac. dairy-grain farm—Prod. soil; good. bldgs. R. Ferguson, Lena, Ill.

Indiana

160 Acres—For sale at Hudson Lake; mod. house, 9 room; new barn, 50x50; 29 acres big timber; good, fertile land; priced to sell. Mr. L. L. Harter, R. R. No. 2, New Carlisle, Indiana.

Farm—20 a., good bldgs. For partic. and list write T. Carey, Plymouth, Ind.

Michigan

To settle estate—240 acres good land, half cleared, rest timber and pasture. Good 9 room house, 40x64 basement barn, and other buildings; 6 hours from Chicago; 3 miles to 10 lakes and 3 trout streams; ideal for stock farm or summer home; $6,500 cash. Bill O'Brien, Adm., R. R. 1, Hesperia, Mich.

120 a.—100 under cult.; 2 mi. So. of Bark River, Mich., 1 blk. from school; good house and barn with water in; also out buildings and silo; full line of new equipment and live stock. Can buy farm with or without stock and equipment. Write John W. Knauf, Bark River, Mich., R. 1.

For Sale—153⅓ acres level land; sand and clay loam soil; seven room house; modern large barn; granary; tool house; work shop; price $10,000, payable $4,000 down, balance on terms. Reason for selling, old age.
D. H. Martin, Bangor, Mich.

40 A.—On U. S. 31, Saugatuck; nr. lake; 1,100 fruit trees, loaded; corn, rye, wheat; elec. no bldgs. Must be sold before Oct. 1; pr. only $2,200 tms. Brokers coop. Address K L 583, Tribune.

NEW farm list—S. W. Mich.; all kinds, all sizes. ROESSLER, 140 S. Dearborn.

Free list farm bargs.—S. W. Mich.; all kinds. Interstate Farms, 35 S. Dearbo.

Texas

CHOICE RIO GRANDE LANDS FOR SALE BY OWNER.
Eight hundred and fifty acres, all underground irrigated and in cultivation. Now growing cotton, and in Winter vegetables of all kinds. Highly suitable for citrus groves. Fine water frontage. Will sell at wonderful bargain. Address owner,
O. C. Grimes, Cleveland, Texas.

Wisconsin

SPECIAL FARM OFFER.
160 acres of good land, 130 under plow, 30 acres of good timber, 125 foot modern barn, nice large home, 14x46 concrete silo, 100x22 machine shed. Must sell at once; ¼ mile to school and concrete highway. Federal loan $6,000 and price $9,800 if taken at once. Other good offers in central Wisconsin's dairy section. Vinger Land Office, Greenwood, Wisconsin.

160 acre dairy farm on good gravel road, 8 miles to town, less than mile to school on bus route. Good 5 room house, insulated with full basement, new barn, and all other outbldgs. 55 a. under cultivation, rest in timber pasture, lake on back 40 a. All fenced, 60 a. of woven wire fencing. Owner, Percy La Lone, Gen. Del., Pound, Wis.

80 acre farm—70 acres cleared; live stock, machinery, large barn, tool shed, milk house, orchard; mod. 7 rm. house with running water. $8,500. Cash or trade. Near Marinette, Wisc. Arm. 3714.

1,040 ac.—Central Wisc., $3.25 per ac. Will divide at $5 per ac. Some has been farmed; good pasture; high land, marsh, and timber; 3 mi. to R. R. town; gd. roads; deer hunting. Jay King, 211 W. Cook, Portage, Wis.

Railroad land grant lands, $4 to $5 per acre for good farm lands adapted for dairying, live stock and grains; good roads, water, towns, and markets. Send for booklet No. 5, R. S. Claar, Land Dept., Soo Line, Minneapolis, Minn.

80 acres—55 under plow, in Central Wis., between Loyal and Owen in Clark county. Modern buildings. Math Biever, R. 1, Box 59, Loyal, Wis.

150 ac., $900, ¼ cash; ¼ land pine and oak, rest cleared; 2 mi. town, elec. line. Box 293, Portage, Wis.

200 ac.—9 rm. hse.; lg. brn.; nr. Dells; $2,500. Address K T 288, Tribune.

Miscellaneous

FARM CATALOG mailed free—Hundreds of bargains Florida, Michigan, Wisconsin, Illinois, Texas, Calif., Oregon, and 19 other states. STROUT REALTY, 7-J S. Dearborn St., Chicago 3. State 7975.

FARM Bargain Catalog — 7 states. FREE. Special service for those who state requirements and payment plan first letter. United 7-XH South Dearborn-street. STATE 7975.

REAL ESTATE WANTED

Wanted—1 bldg., 5,000 to 6,500 sq. ft., 1 floor, suburb preferred, with some adjacent property to rent. Only interested in buying if price and terms are right. Mfg. or industrial zone; must have 220 volts of power available. Prefer close to transportation, but not essential. Wall Colmonoy Corp. Monroe 6972.

CHICKEN FARM
WANT SMALL ONE. BUY OR RENT. PAY CASH. Prefer So., S. W., or East. Drexel 5565 week days. Liv. 0177 Sun.

Will buy for cash—40 to 160 acres, northwest side, outside city limits; brokers reply, no part of commission expected. Address K P 461, Tribune.

WANTED—FOR CASH
N.-N. W. side bungalows; 2-12 apts. DIRKS CO., 1166 Diversey. Lak. 1410.

Wanted—Country home with 1-5 acres within 100 miles of Chicago; give full particulars. Address K H 186, Tribune.

Want frame or brick bung. or res. up to $10,000; N. W. Chicago or N. W. suburb. Address J R 368, Tribune.

WILL BUY FOR CASH.
2, 4, 6, OR 12 APT. BLDGS.
ADDRESS K M 298, TRIBUNE.

WANTED TO LEASE—Buildings on the South Side. Must be where colored can live. Call Atlantic 0801.

BUNGALOW OR APARTMENT.
In good location on South Side; from owner; all cash buyer. Plaza 5855.

WILL BUY
from priv. party, summer home, N. Ill. or S. Wis. Address K Y 556, Tribune.

Colored couple desires to buy 2 flat; brk.; 1 child. Call Fair. 5731 after 6.

If you want to sell your home or apt. bldg. Days, eves., Suns. Central 2470.

Will pay cash at once for cott., bung., or 2 flat; S. or S. W. Tri. 1656.

Bung.—Between Western to Crawford and Archer to 67th-st. Can. 6844.

Vacant—100x125 ft., zoned for mfg., northwest side. Seeley 7827.

Want 2 or 3 flat—N. or N. W.; close trans.; cash. Address K M 512, Tribune.

VACANT tract or lots for subdiv. in or nr. Chicago. Address K X 147, Tribune.

REAL ESTATE FOR EXCHANGE

IF YOU HAVE ANY PROPERTY any place in the U. S. that you want to exchange for Chicago or suburbs, I can give you quick action. Get in touch with
J. A. DUIS, RM. 425,
111 W. WASHINGTON-ST.
OR PHONE ANDOVER 4141.

8 Apt.—Yearly income $2,500; trade for bung. or other prop. Can. 6844.

REAL ESTATE—LOANS, MORTG'S

WANTED—FIRST MORTGAGES.
STRAIGHT FOR 5 YEARS
on well secured real estate.
4% interest—semi-annually.
No other payments required.
BROOMELL BROS. RAN. 9121.

MONEY AVAILABLE.
Conventional and FHA mortgages. Prompt service.
Beesley, 4219 Irving Pk. Pen. 3725.

Will make or buy 1st mortgages on gd. South Side impvd. property. Low rates. W. L. SHARP & CO., 237 W. 63D-ST.

For sale—First mtg. $2,500; brick bung.; colored dist.; att. discount. Bay. 0074.

We help buy your home if you have not enough cash to pay down. Dea. 2010.

Need $25,000 loan Hyde Park 36 apt. Nets $6,000. Address K X 410, Tribune.

AUTOMOBILES FOR SALE

THE WORD'S ALL OVER TOWN!! You'll Get a Much Better Deal at UNIVERSAL!! —275 CARS— Wholesale Prices IMMEDIATE DELIVERY Come In and Drive A Car Home Today
1942 STUDEBAKER SEDAN....$1,095
1942 CHEVROLET SEDAN....$1,195
1942 HUDSON 5 PASS. SED....$1,295
ONLY 1942s NEED OPA.
1941 CADILLAC 7 pass. sed. Under Ceil.
1941 GRAHAM HOLLYWOOD....$985
1941 FORD CONVERT. COUPE....Ceil.
1941 FORD SEDAN....$895
1941 PLYMOUTH SEDAN....$995
1941 CHEVROLET SEDAN....$995
1941 OLDSMOBILE SEDAN....$1,095
1941 PONTIAC CLUB SEDAN....$1,195
1941 BUICK SEDAN....$1,295
1941 BUICK SUPER CONV. CPE..Ceil.
1941 CADILLAC 60 SPECIAL....Ceil.
Most Cars Equipped with Radios, Heaters and 5 Matched Tires
1940 FORD TUDOR....$695
1940 CHEVROLET 4 DR. SED....$895
1940 OLDS. TORPEDO 4 DOOR....$895
1940 PONTIAC 2 DOOR....$895
1940 BUICK SEDAN....$895
1940 MERCURY CONVERTIBLE.$945
1940 BUICK 7 PASSENGER....$1,195
1940 BUICK CONV. COUPE....Ceil.
245 WORKINGMEN'S BARGAINS
1939 PLYMOUTH 4 DOOR....$495
1939 OLDSMOBILE SEDAN....$595
1939 FORD SEDAN....$595
1939 CHEVROLET TUDOR....$595
1939 DODGE SEDAN....$695
1939 PONTIAC 2 DOOR....$695
1939 BUICK CLUB COUPE....$695
1939 LINC. ZEPH. SEDAN....$695
1938 DODGE SEDAN....$395
1938 PLYMOUTH SEDAN....$495
1938 BUICK SEDAN....$495
1938 NASH TUDOR....$495
1938 OLDSMOBILE SEDAN....$495
1938 PACKARD SEDAN....$545
Ask About the Famous Universal Lo-Cost Credit Plan
1937 PACKARD 120 SEDAN....$495
1937 FORD SEDAN....$345
1937 OLDSMOBILE SEDAN....$345
1937 PLYMOUTH SEDAN....$345
1936 CHEVROLET TOWN SED....$295
1936 FORD TUDOR SEDAN....$295
1935 FORD SEDAN....$165
1935 BUICK SEDAN....$165
1935 CHEVROLET SEDAN....$145
1931 FORD SEDAN....$75
1938s—1937s—1936s—1935s
29 CONVERTIBLES
17—1942 MODELS
UNIVERSAL MOTORS 2525 S. MICHIGAN
ONLY ONE LOCATION. EVES. TILL 9. ALL DAY SUNDAY.

EVERYTHING GOES AT 4849 N. WESTERN

	Ceiling Price	Our Price
'37 Olds. 4 dr. sed., eqpd.	$ 613	$ 495
'41 Mercury 4 dr. sed....	1,326	1,195
'39 Olds. conv. cpe., r., h.	950	895
'42 CADILLAC 7 p. hydr.	SAC.	SAC.
[No OPA order necessary.]		
'41 Olds. 4 door sedan...	1,468	1,468
'42 Chev. 4 dr. sed.; h.	1,190	1,045
'41 De Soto 4 dr. sed.; h.	1,325	1,195
'36 Olds. 2 dr. sed....	487	445
'39 Stude. cus. coupe....	938	795
'42 Pontiac sed'te; OPA.	SAC.	SAC.
'41 Buick Spec. sedan....	1,505	1,495
'42 Ford c. c.; OPA; r.h	1,333	1,295
'40 Buick Spec. 4 dr. sed.	1,133	1,095
'41 Olds. sed'te hyd.; r.h.	1,519	1,519
'39 Lincoln 7 p.; lk. new	4,500	1,595
'38 Pack. 120 4 dr. s.; r.h.	963	745
'37 La Salle sedan; equip.	756	495
'38 De Soto 4 dr. conv....	1,000	895
'39 Mercury conv. cpe....	944	895

THESE CARS PROTECTED BY A WRITTEN OPA AUTHORIZED GUARANTEE FOR 30 DAYS AT HONESTLY ADVERTISED WHOLESALE PRICES.
4849 N. WESTERN
CLOSED SUNDAYS. Open eves. till 10.

RUBY SPECIALS
1935 OLDS. 6 AND 8 CYL. SEDANS.
1936 CHEV. 2 AND 4 DR. SEDANS.
1936 DODGE 4 DR. SEDAN.
1937 DODGE 2 AND 4 DR. SEDAN.
1937 PLYM. 2 AND 4 DR. SEDANS.
1937 PONTIAC 4 DR. SEDANS.
100 others—'35-'41 models—all makes.
7158 Stony Island—enclosed showrms.

Hdqtrs. for Good Used Cars
We have nice selection of those well-cared-for Evanston and North Shore used cars. KELLY CAR CO. 1212 CHICAGO-AV., EVANSTON.

Chevrolet—'36 coupe; radio....$165
Ford—'37 2 door sedan....$355
400 LAKE-STREET, MAYWOOD.

Buick '40 7 Pass. Sed.
VERY LOW MILE.; EASTERN CAR. WILL SELL LESS THAN CEILING! MARTIN'S WAREHOUSE
730 E. 61st Hyde Pk. 6600

BUICK—1941 ....BARG.
BUICK—1940 SUPER ....BARG.
BUICK—1939 SPECIAL "40"....$695
BUICK—1937....4 DOOR....$345
5 pass.; 5 like new tires, radio, heater. BELOW CEILING.
BRADY. 6323 S. ASHLAND.

BUICK—1939 SPEC. 4 DOOR SEDAN. RADIO, HEATER; EXCEL. TIRES. ALSO '40-'41 SEDANS AND COUPES. MOSS, 6727 S. Western. Open Sun.

Buick—'38 spec. 4 dr. sed.; exc. cond.; 5 sound tires, rad. htr., def.; $620 or best offer; private. Buc. 3064.

BUICK—1942 4 DR. SEDAN; RAD. HTR.; SELL UNPAID BAL. OPA. 1025 N. CLARK. WHI. 8038.

BUICK—1942 LIMO.; 7 PASS.; OPA. BUICK—1941 LIMO.; 7 PASS. 8959 S. ASHLAND. ALWAYS OPEN.

Buick—'41 spec. sedanette; htr., rad., w. w.'s; positively like new. Will trade. Dealer. Lawndale 9664.

Buick—'35 spec sedan; exc. cond.; below ceiling. Mr. York. 1441 E. 75th-st.

Buick—1939 4 dr. sed.; Roadmaster; rad., htr.; $995. 4530 W. Madison.

Buick—1939 Spec. 4-dr. sed., like new; perf. tires; $850. 4936 Madison.

Buick—'36 cpe.; good motor and body; best cash offer; priv. Shel. 9350, eves.

Buick—'37 7 passenger sedan; perf. cond.; fully equip. 2247 S. Michigan.

Buick—1937 4 dr. sedan; radio, heater; good tires. 3023 S. Homan-av.

Buick—'41 sup. 4 dr. sd.; r., h., gd. tires; $1,450. Mon. 9-12. 2710 S. Poplar

CADILLAC—1940 60 special sedan; radio, heater, good tires; sell below ceiling price. Open eves. and Sunday. WALTON, 2301 S. Michigan-av.

Cadillac—'37 4 dr. sedan; rad., htr., w. w.'s. Must sell; reas. Delaware 3132, or eves., Davis 1622.

CHEV.—1941 ....BARG.
CHEV.—1939 ....$645
CHEV.—1937 ....$345
5 pass.; 5 like new tires, radio, heater. BELOW CEILING.
BRADY. 6323 S. ASHLAND.

'40 CHEV. COUPE
This very clean coupe has beautiful blue finish; 5 good tires; we will sell at ceiling price, $712.50. Frank Lynch Buick. 5330 Irving Park.

CHEVROLET—1941 DE LUXE 4 DR. SEDAN. VERY CLEAN. EXC. COND. MOSS. 6727 S. Western. Open Sun.

CHEVROLET—1940 SPEC. DE LUXE club coupe; rad., htr.; must sell. $775. 4748 Chicago-av.

Chevrolet—1936 coach; radio, heater; gd. tires; $250. Spaulding 4309.

Chev.—'36 sed. Good tires. Htr. Runs good. $305. 1350 N. Pulaski.

Chevrolet—'41 special de luxe 2 dr. sedan; rad., htr.; private. Forest 714.

CHRYSLER '40 WINDSOR, $895
4 dr. sedan in black—Much below ceil. BIRD-SYKES, 2235 S. Michigan

CHRYSLER—'37 Imperial Convertible coupe; radio, htr.; excel. cond.; private; $450. Dor. 9274.

DE SOTO—'41...FLUID DRIVE..BARG.
DE SOTO—'39...OVERDRIVE..BARG.
DE SOTO—'37...OVERDRIVE..BARG.
5 pass.; 5 like new tires, radio, heater. BELOW CEILING.
BRADY. 6323 S. ASHLAND.

DE SOTO—1941
CUSTOM SEDAN—FLUID DRIVE. RADIO AND HEATER. STUDEBAKER. 6335 BROADWAY.

DE SOTO sedan—1936; rebuilt motor; good tires; A-1 cond. Great Northern Auto Parts. 2130 Clybourn. Div. 7021

De Soto—'38 coupe; r. and h.; beauty; also De Soto 1938 2 dr. sedan., excel. con. Below ceiling! 2550 N. Cicero-av.

DE SOTO—'36 2 DOOR AIRFLOW sedan. 865 W. 86th-st., before 3 p. m.

DODGE—1941; FLUID DRIVE..BARG.
DODGE—1939 ....BARG.
DODGE—1938 ....$595
DODGE—1937 ....$345
DODGE—1936 ....$225
5 pass.; 5 like new tires, radio, heater. BELOW CEILING.
BRADY. 6323 S. ASHLAND.

Dodge—1936 2 dr. sedan; perfect condition throughout; leather uph., s. beam hdl., radio and heater. Newcastle 6028.

DODGE—'42 bus. coupe; radio, htr., fluid drive, many extras; ceiling price. OPA. 640 Madison-st., Oak Park.

FORDS—'37, '38, '40, '41
Coupe sedans, 2 and 4 door sedans; radio and heater; may be purchased at ceiling price.
J. A. LAVERY MOTOR CO. Authorized Ford Dealer. 6127 COTTAGE GROVE. Open eves.

FORD—1941 ....BARG.
FORD—1940 ....BARG.
FORD—1938 MODEL "85"....$445
FORD—1937 ....$295
5 pass.; 5 like new tires, radio, heater. BELOW CEILING.
BRADY. 6323 S. ASHLAND.

FORD '39 COUPE
Run very little; good tires. LOOKS AND RUNS LIKE NEW. STUDEBAKER
1836 RIDGE-AV. EVANSTON. OPEN SUNDAY.

Ford—'37 sedan; very clean, heater. Runs good. $355. 1350 N. Pulaski.

Ford—Model A coupe; body good cond. Cent. 9875; or eves. 1665.

AUTOMOBILES FOR SALE

Don't You Believe It? We're Selling 'Em and Cheap, Too! Save $100 to $1,000 "AS GOOD AS GOLD"
We'll go out of "Our Way" to give YOU an honest square deal.
BECAUSE: [1] We're out of the high rent district.
BECAUSE: [2] We don't need fancy trimmings or high pressure salesmen.
BECAUSE: [3] You don't pay for silk curtains, marble floors.
Original Owner Cars WE WHOLESALE
'42 Olds. sedan. | '42 De Soto sedan.
'42 Ford sed..$995 | '42 Pontiac sedan.
'42 Buick sedan. | '42 Chev. sedan.
'42 Studebaker sed. | '42 Plym. cpe.$895
ONLY 1942s NEED OPA.
416 OTHER BARGAINS WE'VE GOT 'EM ALL MAKES—ALL MODELS EASY CREDIT IMMEDIATE DELIVERY Drive a Car Home Today
'41 Plym. sed.$975 | '41 Ford sed..$985
'39 plym. sed.$545 | '39 Chev. sed.$595
'41 Buick sedan. | '38 Plym. sed.$495
'41 Chevrolet sed. | '40 Chrysler sedan.
'40 Willys sedan. | '40 Buick sdena.
'40 Chev. sed..$795 | '40 Pontiac sedan.
'39 Buick sedan. | '40 Plym. sed.$825
'39 Olds. sedan. | '40 Ford Tudor.
'38 Hudson sedan. | '40 Chev. sed.$845
'38 Ford sedan. | '39 Chev. sedan.
'37 Plym. sedan. | '38 Packard sedan.
'37 Ford sedan. | '38 Pontiac sedan.
'36 Plym. sed.$245 | '38 Chev. coupe.
'38 Olds sedan. | '37 Buick sed.$295
'34 Dodge sed..$65 | '34 Chev. sed.
74 MOST BEAUTIFUL CONVERTIBLES Lowest Prices in Town!
1942 BUICK CONVERTIBLE COUPE.
1942 DE SOTO CONVERTIBLE CPE.
1942 PACKARD CONVERTIBLE CPE.
1942 PLYMOUTH CONVERT. CPE.
1941 DODGE CONVERTIBLE CPE.
1941 CHEVROLET CONVERT. CPE.
1941 MERCURY CONVERTIBLE CPE.
1941 NASH CONVERTIBLE CPE.
1940 PLYMOUTH CONVERT. CPE.
1939 FORD CONVERTIBLE COUPE.
1938 PACKARD CONVERTIBLE CPE.
MORE For Your Money 25 YEARS This Same Location CITY 1718 SOUTH STATE OPEN EVERY DAY TILL 7 P. M. SUNDAY UNTIL 6 P. M.

C-U-R-T-I-S 7406 S. HALSTED ALL PRICES PLAINLY MARKED BELOW CEILING
'42 PLYMOUTH TOWN SEDAN.
'41 CHEVROLET SEDAN.
'41 CHRYSLER BROUGHAM 6.
'41 DODGE CLUB COUPE.
'41 BUICK SEDANETTE.
'41 FORD 4 DR. SEDAN.
'41 NASH 600 SEDAN.
'41 PONTIAC CONV. COUPE.
'40 BUICK SUPER SEDAN.
'40 BUICK CLUB COUPE.
'40 BUICK SPECIAL SEDAN.
'40 STUDEBAKER 6 SEDAN.
'40 FORD CLUB COUPE.
'40 OLDS 6 SEDAN.
'39 CHEVROLET SEDAN.
'39 OLDS HYDRAMATIC SEDAN.
'39 BUICK SPECIAL SEDAN.
'38 Buick Sed. | '37 Pontiac Sed.
'38 Olds Sed. | '36 Plymouth Sed.
'38 Nash Sed. | '36 Dodge Sed.
'38 Packard Sed. | '36 Chev. Sed.
'38 Pontiac Sed. | '36 Ford Sed.
'37 Buick Sed. | '35 Chev. Sed.
'37 Olds Sed. | '35 Plymouth Sed.
Most Cars Have Radios, Heaters ALL HAVE 5 GOOD TIRES C-U-R-T-I-S 7406 S. HALSTED EVENINGS 'TIL 9. ALL DAY SUN.

HEADQUARTERS FOR 1942 AUTOS 100 TO PICK FROM. NEW LIMITED SUPPLY.
DODGE. HUDSON. OLDSMOBILE. NASH. PLYMOUTH. CHEVROLET. PONTIAC. STUDEBAKER. CHRYSLER. DE SOTO.
At ceiling prices. No trade req. OPA Certificate. DEALERS WELCOME. BERNARD BROS. 1033 Chicago-av., Evanston. Uni. 2127.

Ford—'41 Super de luxe tudor, Radio. 4073 Broadway. Bittersweet 0787.

Hudson—'41 de luxe 2 dr. sed.; completely equipped; best offer. Ard. 8691.

Hudson—1938 sedan custom 8; radio, heater; $400. Beverly 6939.

La Salle—1938 conv. coupe; needs fender work; $575. Longbeach 3783.

Lincoln-Zephyr '41 5 pass. coupe sedan; clean; low mil. RANGECROFT-FLOTOW 4928 BROADWAY

Lincoln—'37 sedan; also '34; exc. cond.; ready to go. Wright, Rog. Pk. 8842.

Lincoln Zephyr—'37 4 dr. sed.; radio, heater; $450. 3508 N. Lowell.

Lincoln Zephyr—'37 4 pass. coupe; gd. tires; low mile. Park Ridge 1149.

MERCURY—1941 Convertible Coupe. MUST SACRIFICE BELOW CEILING. 254 W. 47th. Oakland 9555.

NASH—1940 5 PASSENGER SEDAN—RADIO. WEATHER EYE—GOOD TIRES. STUDEBAKER, 7730 Stony Island-av.

NASH—NASH—NASH.
'41 Nash Amb. "6" 4 dr.; r.,h. Ceil. pr.
'40 Nash Laf. 4 dr. Fully eq. Ceil. pr.
H. D. Maggio, Nash Dlr., 1637 N. Cicero.

Nash—'39 4 dr. sed., Ambassador de luxe; radio, htr.; leaving for army; can be seen 9 a.m.-3 p.m. 3437 W. 12th-pl.

Nash—'41 5 pass. sed. mech. perf.; r., h. Must sell today. 1111 N. Clark.

OLDS.—1939....."6" CYL.....$685
OLDS.—1938....."6" CYL.....$545
OLDS.—1937....."6" CYL.....$425
5 pass.; 5 like new tires, radio, heater. BELOW CEILING.
BRADY. 6323 S. ASHLAND.

OLDSMOBILE—1899 LOOKS AND RUNS LIKE NEW. Increasing in value with age; owner going to California; sac. Stew. 0182.

1937 OLDSMOBILE. 4 DR. DE LUX SED. R. & H. W. W. TIRES. B. LO. CEILING. 1150 W. JACKSON-BLVD.

Oldsmobile—'42 "6" 5 pass club coupe; Hydr., radio, htr.; OPA; also '41 4 dr. 98 sedan; will sacrifice or trade. Dealer. Lawndale 9664.

OLDS.—1941 5 pass. sed.; hydramat.; excel. cond. ALSO '40-'41 SEDANS. MOSS. 6727 S. Western. Open Sun.

Olds.—'38 6, 4 dr. sed.; htr.; runs and looks good; tires good cond. 937 W. Cornelia, Apt. 208, after 5 p. m.

Olds—'36 6 cylinder 4 dr. trunk sedan; radio, heater, good tires. $300. 3057 N. Cicero. Kildare 2066.

Olds—'37 convert. cpe., $425. Palisade 2931.

Olds.—1940 4-dr. d. l. sed.; hydramatic. Pvt. Pal. 6121 after 5 p. m.

Packard—'37 120 4-dr. sed.; fair tires, good htr.; engine exc. cond.; like new battery, $385. Phone Ken. 7942 bet. 6-8 p. m. wk. da. and all day Sun.

PACKARD—1938....."6" CYL....$525
4 door; 5 good tires; fully equipped. BELOW CEILING.
BRADY. 6323 S. ASHLAND.

PACKARD—1940 Super 8 sed., mod. 160; long w. b.; rad.; htr.; exc. cond. NORTH SIDE PACKARD. 1809 DEVON. BRI. 3100.

Packard—'33 5 pass. coupe; htr.; good tires; very clean; will trade. Delaware 3132 days, or eves. Davis 1622.

PACKARD—'40 4 dr. sedan; radio, htr., overdrive; looks and runs like new; private. Capitol 6024, after 1 p. m.

PACKARD—'40 4 DR. TRUNK SED. RAD., HTR.; EXCEL. COND. BARGAIN. 3520 ARCHER.

Packard—'40, 5 pass. club coupe 120. Perf. con. 8659 S. Morgan, bet. 8-2 p.m.

PACKARD—'39 coupe blt.-in back seat; rad., htr.; gd. tires. Wabash 1114.

Packard—1938 2-dr. sedan; maroon; rad., htr., defr. $500. Pvt. Law. 2040.

'40 PLYMOUTH 6 PASS. SEDAN
this clean special de luxe 2 dr. sedan was traded in by original owner; we will sell at ceiling price, $831.50. Frank Lynch Buick, 5330 Irving Park.

Plymouth—'42 convertible coupe; fine tires; low mileage; htr. and radio. Gateway Chevrolet, 5145 Milwaukee-av.

Plymouth—'42 spec. de luxe sed.; very clean, with rad., htr., 5 good tires. 6527 Roosevelt-rd. Law. 7800. Op. eves.

PLYMOUTH—1941 6 pass. club cpe. radio, heater; check this real buy. LANAHAN, INC., 2522 & 2542 Mich.

PLYMOUTH—1937 4 dr. de luxe sed.; $250. 643 Willow-st.

Plymouth—'38 7 passenger sedan. Very good condition. 2247 S. Michigan.

Plymouth—'35 two-door trunk sedan; radio and heater. Ced. 6564 after 5 p.m.

PLYMOUTH '41 CONVERTIBLE cpe. BRAUD. 6647 S. WESTERN.

PONTIAC—1940 SEDAN
6 cyl. 4 dr. fully equip.; exc. cond. SOUTH CHICAGO BUICK 8600 COMMERCIAL

PONTIAC—1939....."6" CYL.....$695
PONTIAC—1937....."6" CYL.....$395
5 pass.; 5 like new tires, radio, heater. BELOW CEILING.
BRADY. 6323 S. ASHLAND.

PONTIAC—1940 TORPEDO 4 DR. SED. Radio, htr.; excel. cond. throughout. ALSO '41 SEDANS AND COUPES. MOSS. 6727 S. Western. Open Sun.

PONTIAC—'41s, '40s, '39s. TERMS. TRADE. 8959 S. ASHLAND.

Pontiac—'37 4 dr. sed.; radio, heater; 5 good tires; $395. 1350 N. Pulaski.

STUDEBAKER—'41 TOWN SEDAN; overdrive, heater; good tires; spotless finish, interior. Priced well below ceiling at $965. CLARK-MAPLE CHEV., 1038 N. Clark.

Studebaker—'42 Champion, 2 dr. sedan. Like new, low mileage.....OPA 4073 Broadway. Bittersweet 0787.

AUTOMOBILES FOR SALE

GENERAL MOTORS DEALER OFFERS YOU 100 Beautiful Cars Most Below Ceiling EVERY CAR PERFECT COME IN AND SEE THESE BARGAINS
'42 Buick sedan; sp.; like new..$1,713
'42 Pontiac sedan; rad., htr...$1,394
'42 Packard sedan; a beauty....$1,956
'42 Ford conv. cpe.; rad., htr..$1,544
'41 Buick sedanette; rad., htr...$1,419
'41 Pontiac Custom sed.; r., h..$1,415
'41 Chev. sdan; rad., htr......$1,043
'41 Cadillac sed.; a beauty.....$2,044
'41 Ford sup. de luxe sed.; r., h.$1,159
'41 Buick super; radio, heater..$1,589
'40 Pont. station wagon.......$1,093
'40 Plym. de luxe sed.; rad., htr.$895
'40 Buick sport cpe.; super......Barg.
'40 Olds sedan; rad., htr.......$895
'40 Buick Super sed.; r., h.....Barg.
'40 Pontiac sed.; rad., htr.......$895
'40 Dodge 5 p. sed.; rad., htr....$875
'40 Chev. spec. d. l. sed.; r., h...$895
'40 Ford sedan; rad., htr.......Barg.
WAR WORKERS' SPECIALS
'39 Linc. Zeph. sedan..........Barg.
'39 Buick Special sed.; rad., htr.$695
'39 Chev. sedan; radio, heater...$669
'39 Pont. "6" club cpe.; like new Barg.
'39 Packard sedan; rad., htr....Barg.
'38 Buick sp. 5 pass.; best in town$595
'38 Chev. mst. d. l. sd.; r., h. per.$495
'38 Dodge coupe; rad., htr.......$595
'38 Pont. de l. sd.; r., h.; lk. new Barg.
'38 Olds 5 pass. R. & H.........$595
'38 Plym. 5 pass.; r., h.; perf....$595
'37 Packard 6 sedan.............$395
'37 Buick sedan; r., h............$545
'37 Dodge sedan; rad., htr.......$295
'37 Pontiac sedan; rad., htr.....$295
'37 Ford conv. 5 p. coupe........Barg.
'37 Ford cpe.; rad., htr.........Barg.
'37 Ford sedan.................$295
'37 Chev. sed.$395 | '36 Dodge sed.$175
'36 Lin. Zeph. Barg. | '37 Ford sed. Barg.
'37 DeSoto cp. Barg. | '37 Olds sed..$395
ALL HAVE 5 GOOD TIRES IMMEDIATE DELIVERY PEOPLE'S PONTIAC 3152 Ogden at Kedzie

DOYLE—Est. 25 Years Offers You the Finest Selection of Bargains in Chicago IMMEDIATE DELIVERY
'41 Buick conv. cl. cpe..rad.-htr..Barg.
'41 Buick sedan; rad. and htr....Barg.
'41 De Soto sedan; rad. and htr....Barg.
'41 Nash sed.; rad., htr., overdr..Barg.
'41 Olds sedanette; rad., htr......Barg.
'41 Hudson; radio and heater....$895
'41 Plymouth sed., rad., htr......$975
'41 Packard sed.; r., htr., overdr..Barg.
'40 Pontiac sedan; rad., heater....Barg.
'40 Plymouth sedan; rad., htr....Barg.
'40 Studebaker sed.; rad., htr....$795
'40 Nash sedan; radio, htr........$695
'40 Buick sedan; rad., htr........$795
'39 Cadillac sedan; radio, htr....Barg.
'39 Ford 85 sed.; rad., htr........$595
'39 Dodge sedan; radio, heater....$695
'39 Packard conv. cpe.; rad., htr..Barg.
'39 Plymouth sed.; rad., heater....$495
'39 Hudson sedan; rad., htr........$545
'39 Hudson conv. cpe.; rad., htr..Barg.
'38 Chev. sed..$445 | '38 Pack. cpe.$595
'37 Chrys. sed.$395 | '38 Olds sed...$445
'37 Nash sed. Barg. | '37 De Soto cp.$295
'36 Pont. sed..$145 | '37 Plym. sed..$345
'38 Chrys. sed. Barg. | '36 Ford sed..$145
'37 Pack. sed. Barg. | '36 Chev. sed..$145
100 MORE BARGAINS 6111 S. HALSTED WRITTEN OPA GUARANTEE OPEN EVES. TILL 9. ALL DAY SUN.

C-U-R-T-I-S 7406 S. HALSTED
'42 PLYMOUTH TOWN SED....O.P.A.
'41 CHRYSLER SED.
'41 NASH 600 SED.
'41 FORD SED...............$1,095
'41 BUICK SEDANETTE.......$1,312
'41 PONTIAC SEDANETTE.
'41 CHEVROLET SEDAN.
'41 PONTIAC CONV. COUPE.
'40 BUICK CLUB COUPE.
'40 OLDS. 6 SEDAN.
'40 BUICK SUPER SEDAN.
'40 STUDEBAKER SEDAN.
'40 FORD CLUB COUPE.
Economical Transportation
'39 Olds. sed. | '37 Olds. cpe..$420
'39 Buick sed. | '37 Buick sed. Barg.
'39 Chev. sed. | '36 Chev. sed.$295
'38 Pont. sed. | '36 Plym. sed.$295
'38 Packard sed. | '35 Chev. sed.$195
'38 Buick sed. | '35 Ford sed..$195
'37 Olds. sed. | '30 Ford sed..Barg.
Most cars have Radios, Heaters. ALL HAVE 5 GOOD TIRES. C-U-R-T-I-S 7406 S. HALSTED EVENINGS 'TIL 9. OPEN SUNDAY.

Studebaker—Champion 1940 4-dr. sedan; radio, htr. 2130 Lincoln-av.

1941 WILLYS 4 DR. SED.; R. AND H.; EXC. TIRES. BELOW CEILING. 1150 W. JACKSON.

Willys—'38 4 dr. sed. Runs very good. 5 good tires; $375. 1350 N. Pulaski.

AUTO REPAIRING AND EQUIPMENT

DRIVE OUR CARS While Yours Is Being Repaired. NOTHING DOWN. 24 MOS. TO PAY. Work guaranteed; free towing; comp. overhaul, all makes. Expert body and fender work, painting, uphol., welding, brakes relined, radiators repaired. KIMBALL MOTORS 3420 IRVING PARK-RD. Irving 3642.

SERVICE THAT SATISFIES Long established. Guaranteed work. Motor tune-up. Complete overhauls. Expert body, fender work; painting. LOW PRICES. TERMS TO SUIT. Drive our car while yours is repaired. WAGGONER'S SUPER SERVICE No. 4—920 Sheridan-rd. Bit. 9752. No. 22—2356 S. Kedzie-av. Roc. 3540. No. 30—17 W. Garfield-bl. Eng. 3773. No. 34—530 N. La Salle-st. Del. 0402.

H. D. MAGGIO MOTORS AUTHORIZED NEW CAR DEALER COMPLETE REPAIR SERVICE Motor overhld.; body and fender work. NOTHING DOWN—18 MOS. TO PAY. Drive our cars for a nominal charge. 1637 N. Cicero-av. Berk. 3122

DRIVE A 1942 CAR WHILE your car is being repaired: $2 daily. TAKE 18 MONTHS TO PAY WRITTEN GUAR. NOTHING DOWN. DAWES, 2309 S. MICHIGAN All phones Vic. 0909. Day-night towing.

NO MONEY DOWN—24 MOS. TO PAY Drive our car while yours is repaired MOTOR OVERHAUL, BODY-FENDER. FAMOUS FOR OUR MOTOR TUNE-UP NEWBERRY MOTORS 1025 N. CLARK. WHI. 8000

C. H. JOHNSON MOTOR SALES. Auto Repairing and Rebuilding. NO JOB TOO SMALL OR TOO BIG Low price. Guar. work. Time paymts 3922 W. IRVING PARK. JUN. 7722.

Complete repairs—1 yr. guar.; no cash or title needed; drive our car; 25 yrs. exp. Open eves., Sun. Lakeview 1907 3612 N. WESTERN

Guaranteed recapping and vulcanizing SERLIN TIRE CO. 1400 S. Michigan.

AUTO AND HOUSE TRAILERS

1944 Schult, Liberty tandem wheels. new tires, brakes; used, $375 up; very easy terms. We buy, sell, rent, finance. Donn's, 7424 Stony Island, Dor. 5000.

Chicago's largest trailer display—All makes, sizes; tand., new, used, $150 up. Ted Keim, 8255 S. Chicago. Bay. 3587.

'44 Roycrafts Travelite caravans—20 used buys: Kozy, Almas, Nationals, etc. 9317 Cottage Grove. Rad. 0212.

NEW MOON 1944 TRAVELO. 50 used. TERMS. Also will buy. Huyck & Crist. 6430 Stony Island. But. 2900.

Trailers, repaired, bought and sold. 632 E. 71ST-ST. TRIANGLE 2238.

New '44 Continentals, Universals, La Salles. 7405 Stony Island. Pla. 7713.

ORR & ORR—NEW, USED TRAILERS. Terms. Will also buy. 7350 Stony Isl'd.

House trailer—Sleeps 4; 1942 model; reas. for imm. sale. 1647 S. Pulaski.

LIBERTY, ALMA — TERMS, TRADE. Keim, 7619 Stony Island. Reg. 6709.

MOTORCYCLES AND BICYCLES

1936 Mod. 71 Harley Davidson—Nearly new tires; perfect cond.; $260. 134 Garden-av., Bensenville, Ill.

Wanted — Motorcycles; highest cash prices paid. 2739 W. Madison-st. Sac. 1555.

'37 and '39 model "74" Harley Davidson—327 Madison, Oak Park.

'31 Henderson—Good condition. LONGBEACH 7899.

Indian Chief—'40; low mi.; gd. tires; saddle bags; buddy seat. Euclid 5238.

'40 Harley Davidson—A-1 cond.; good tires, shield; extras. 4411 W. Altgeld.

AUTOMOBILE LOANS

AUTO AND TRUCK LOANS NO RED TAPE. NO TIME WASTED. CASH IN 10 MINUTES. WINTER-HIRSCH 1842 S. Michigan Calumet 4290.

WE FINANCE INDIVIDUALS Buying cars from private parties. WINTER-HIRSCH 1842 S. Michigan. Calumet 4290

AUTOS TO RENT

UP TO DATE PASSENGER CARS, TRUCKS—Chev., G. M.'s; ½ t. panel stakes. Low rate by hr., day, wk., yr. HERTZ DRIV-UR-SELF. Del. 7272.

DOGS, PETS, AND EQUIPMENT

Cocker spaniels—Male and female; 3 years old; $50 for both; A. K. C. registered. 6326 S. Lorel-av.

Dobermann puppies—A.K.C. registered, 9 wks.; Blue Island 2972-Y-1.

German Shepherd puppies—Best blood lines. Schwind, 93d-av., Palos Park.

POINTER—Trained on pheasant and quail; $85. Merrimac 5916.

Puppies—All popular breeds. $10-$7-$5; wires, cocker, springer, trained; reas.; kittens, $2. We buy, trd. Op. 12-8. 6456 COTTAGE GROVE

Notice—50 dogs, all breeds; some full bloods; Chows, Dobermann, Husky, Fox Terr., Collies, Coach pups, grown. $5-$10-$35. 524 N. Cicero-av.

PRINTING MACHINERY; SUPPLIES

Want—Plant; about 4 presses, etc. Address K X 122, Tribune.

Want—38 to 40 in. cylinder & Miehle vert. Address K G 271, Tribune.

AUTOMOBILES WANTED

2644 N. CICERO NEEDS CARS AT ONCE DRIVE RIGHT IN GET CASH OR Call Us—We Come Out Want '35s to '41s BERKSHIRE 1260 Evenings 'Til 9 Sunday 'Til 8

ATTENTION!! WE NEED CARS AT ONCE! ANY MAKE OR MODEL TOP PRICE THE PRICES WE PAY WILL CONVINCE YOU WE WANT YOUR CAR BERKSHIRE 3133 BUYER WILL COME OUT.

YOUR CAR WANTED TODAY ALL MAKES AND MODELS WILL COME TO YOUR HOME OR OFFICE AND PAY YOU THE MOST CASH FOR YOUR AUTOMOBILE FOR A PLEASANT, PROFITABLE AND DIGNIFIED TRANSACTION CALL PENSACOLA 4011 MR. HARDING. EVES. TILL 9. ALL DAY SUNDAY.

DOYLE—Est. 25 Years NEEDS CARS BADLY WILL PAY TOP PRICE FOR ALL MAKES '35 TO '42 TO CONVINCE YOURSELF JUST CALL NORMAL 3218 EVENINGS TILL 9. ALL DAY SUN. 6111 SO. HALSTED

GENERAL MOTORS DEALER WANTS YOUR CAR SEE US FIRST CALL ROCKWELL 4060 WILL BUY ANY CAR OR WE WILL COME OUT. 3152 Ogden at Kedzie OPEN EVES. TILL 9—ALL DAY SUN.

S-T-E-W-A-R-T WILL PAY "Sky-High Prices" EVEN WITH THE CEILING ON! ALL MAKES—MODELS Call—I'll Come Out SEELEY 0-6-0-7

FAIRFAX 2100 THE RIGHT NUMBER FOR THE RIGHT PRICE! Phone or see Mr. Smith 7140 Stony Island ESQUIRE MOTORS A. L. FEYERABEND, PROP.

DON'T GIVE YOUR CAR AWAY See Me Last TO CONVINCE YOURSELF THAT I PAY TOP DOLLAR DRIVE TO 4464 BROADWAY OR PHONE LONGBEACH 6636 WILL COME OUT MR. HENSEN Open Evenings and Sunday

SOUTH SIDERS WE NEED YOUR CAR 1936s TO 1942s CALL US! WE'LL COME ANYWHERE! RONNIE MOTORS 7625 STONY ISLAND. REGENT 0616

Fords—Fords—Fords WE'RE NUTS ABOUT FORDS WE'LL PAY YOUR PRICE 1928 TO 1942s MR. MILES KILDARE 2066

WE POSITIVELY PAY Chicago's Highest Price WE HAVE OUTLETS ALL OVER THE COUNTRY. SHELDRAKE 0431 6115 N. CLARK-ST. EVENINGS-SUNDAY. SHE. 2362.

CASH! CASH! CALL US. WE COME OUT. F-I-T-Z-P-A-T-R-I-C-K PONTIAC DEALER. BEVERLY 8331. 8959 S. ASHLAND

WILL BUY YOUR CAR BY TELEPHONE SOUTH SHORE 7818 7711 STONY ISLAND

WE NEED ALL MAKES AND MODELS OF CARS. PAY ALL CASH Drive In—Parking free—or phone us. GLENN E. HOLMES, INC. 30 W. LAKE-ST. RAN. 7171.

STALLWORTH Authorized Ford Dealer. PAYS THE HIGHEST. All makes and Models—'35s to '42s. HYDE PARK 2500 7400 STONY ISLAND-AV.

JESSE M. CHASE CHICAGO AUTO MART 20 RETAIL STORES. Full value paid for good used cars. 5718 Broadway—Longbeach 4500

WE PAY HIGHEST CASH PRICES for old junk, wrecked autos or trucks. We come out and pick up promptly. WARSHAWSKY CO. World's Largest Auto-Truck Wreckers. 1900-24 S. STATE. CALUMET 6800.

P. L. JOHNSTON WANTS 100 CARS. 3757 N. ASHLAND. GRA. 5460. SHELL STATION.

OLDSMOBILES WANTED 1937 TO 1942. TOP PRICES. MAY MOTOR SALES 501 E. 69TH-ST. VINCENNES 2161.

WE PAY TOP CEILING PRICES! FOR YOUR CAR. 8019 Cottage Grove. Radcliffe 1058.

PONTIACS WANTED BITTERSWEET 7120

Top prices for your Pontiacs BUCKINGHAM 1333

Highest cash prices for any General Motors products from 1936 to 1942. 2317 S. MICHIGAN. VICTORY 4141.

WANTED—Clean 5 pass. cars from owners; '36-41 models; have all cash. Mr. Johnson. Lon. 1300 or Hol. 0925.

HIGHEST PRICES FOR ANY CAR. 5324-36 BROADWAY. LONGBEACH 9182.

Want to sell your car for cash? C. ZEPP. Ford Dealer, 2950 Lawrence. Jun. 8310.

HIGHEST PRICES FOR ALL MAKES OF USED CARS. LAWDER BROS., 6900 VINCENNES.

SEE OTHERS FIRST. THEN SEE US Highest cash prices for your car. Bdy. cash. 7719 S. Halsted. Rad. 5858

WANTED—Direct from owners; clean, good running cars. Belmont 0179.

Wanted—Wrecked cars or cars that need repair work; any year. Calumet 1233.

Wanted — Direct from owners, good cars; cash. Stewart, University 3717.

WANTED—Direct from owners; any make or model; all cash. Gra. 5460.

Buy any make, any model, any cond. 3333 N. ASHLAND. LAK. 3377.

Cash for clean cars—Any make from original owners; '35-'42. Hem. 6399.

Would like a clean car from owner—Will call. Brunswick 6885.

IF IT RUNS GOOD WE'LL BUY IT. 1934 to 1942. Call Lakeview 6092.

WANTED—1941 and 1942 cars; will pay top price. Crawford 6297.

WANTED—LATE MODEL PONTIACS. CALL ROGERS PARK 8842.

AUTOMOBILES WANTED

"FRANK" WILL PAY WITH CASH "SKY-HIGH" PRICES EVEN WITH THE CEILING ALL MAKES—'36-'42—MODELS —CALL— I'LL COME OUT KILDARE 2909-2908

SEE US FIRST OR SEE US LAST TO CONVINCE YOURSELF WE PAY HIGHEST PRICES COME TO COOK COUNTY DISTRIBUTORS. 1340 W. 63D-ST. OPEN DAILY TO 9. SUNDAY TO 7. OR PHONE WENTWORTH 6200

M-U-R-P-H-Y "THE SMILING IRISHMAN" Offers You:
1. CEILING PRICE.
2. No bickering.
3. Courteous treatment.
4. Fair dealing.
You See. We Are Direct Factory New Car Dodge Dealers and Have Our Reputation to Maintain. So Stop IN or Give Murphy a Call. BERKSHIRE 6600 2650 N. CICERO EST. A QUARTER OF A CENTURY.

FULL CEILING PRICE FOR YOUR CAR ANY MAKE OR MODEL CALL MR. L. C. JAMES BERKSHIRE 8585 WILL COME TO YOUR HOME OR OFFICE AND PAY CASH OPEN ALL DAY SUNDAY. EVENINGS TILL 9 P. M.

ATTENTION, CAR OWNERS! DON'T SELL UNTIL YOU SEE US 20TH CENTURY MOTORS WANTS YOUR CAR! A Stop at Our Door Will Convince You WE ARE PAYING CHICAGO'S HIGHEST PRICES. We Pay Off Finance Co. Give You Equity in Cash. If You Can't Drive in, I Will Come Out with the Money. CALL ME—MR. PRICE. MULberry 5800 3315 N. CICERO OPEN EVES. TILL 9—ALL DAY SUN.

NOTICE I AM NO BARGAIN HUNTER—I HAVEN'T THE TIME TO BARGAIN—I AM TOO BUSY BUYING CARS. WAR WORKERS NEED CARS TOO BADLY FOR ME TO HAGGLE OVER A FEW DOLLARS. THEREFORE YOU WILL FIND IT PROFITABLE TO DEAL WITH ME. JUST CALL! VICTORY 2300 AND I WILL TRY TO DO BUSINESS OVER THE PHONE MR. BRADLEY

SELL YOUR CAR BY TELEPHONE TOP PRICE—PLUS allowance for htr., radio; no red tape; we take care of al details and pay the highest legal car prices. F-E-L-Z EST. 24 YRS. AT 1132 DIVERSEY-BL. PH. GRACELAND 2810. MR. OLESON

STILL TOPS 1,000 CARS NEEDED Any Year—Any Make STEwart 7406 C-U-R-T-I-S 7406 S. HALSTED

WE WANT YOUR CAR FOR THE HIGHEST PRICE Call or See the "Original" MR. PRICE AUSTIN 4955 4925 W. MADISON

GORDON BUICK Wants 100 Cars Immediately WILL PAY HIGHEST PRICES COME IN OR CALL Mr. McCARTHY 6637 S. WESTERN PROSPECT 0500

PACKARD PAYS HIGHEST PRICES FOR LATE MODEL PACKARDS 24th and Michigan Cal. 7400

Will buy and pay the highest price in the country for Duesenbergs, Cords, Cadillacs, La Salles, Packards, and others. Write or wire John at 4654 N. Central-av., Chicago, Mullberry 7551.

CASH AT ONCE WE NEED CARS FROM 32s TO '42s CALL REP. 4810 Bill Richardson or Ray Cummings. 6532 S. WESTERN-AV.

FRANK CASEY WILL BUY ANY MAKE OR MODEL. PHONE KEDZIE 8181 3939 WASHINGTON

WE GOT 'EM. WE BUY 'EM. WE TRADE 'EM. WE SWAP 'EM. Give boot—take boot. We give all the law allows. CROSSTOWN MOTOR CO. 4655 Washington. Est. 2226.

CALL BEVERLY HILLS FOR THE MOST CASH. HOEFFEL-GOY, INC. 1703 W. 95TH-ST. BEV. 3100

1942 CADILLAC Convertible coupes, sedans, or coupes. Give price, condition and mileage. Also phone no. Address K M 542, Tribune.

WE PAY CEILING PRICES FOR ANY MAKE OR MODEL SANDRA MOTORS. BERKSHIRE 2620

WANTED—USED CARS. BEFORE YOU SELL Call Martin's. USED OR WRECKED. DIV. 2772 AND ASK FOR STEWART.

WE ARE FORCED TO BUY CARS AND WILL PAY TOP DOLLAR to get them. Any make, year, or model. Dodge Dealer. 3238 Jackson-blvd.

WEST SIDE BUYER E. C. Schneider pays ceiling. 4525 W. MADISON.

PETERSEN Still Pays Highest Prices. BRING CAR—GET CASH. PETERSEN CHEV., 2401 S. Michigan.

WILL PAY THE LIMIT. 1936s to 1942s—All makes, all models. Midwest, 2201 S. Michigan, Vic. 1322.

Want Packards, Cadillacs, '32-38. Phone Del. 3132, or eves. Davis 1622.

'38 OR '40 BUICK. BAYPORT 0432.

Pay cash—Top ceiling price, any used cars. 3186 Milwaukee. Pal. 4272.

Would like to contact party with good used car. All cash. Pensacola 4119.

Will pay cash for good used '34 to '42 cars. Rockwell 0575, call Fred.

Would like to contact party with really nice car to sell. Pen. 4078.

HIGHEST PRICES—ALL MODELS. LONGBEACH 9172.

Will buy 2 5-pass. cars and 1—7. Ken. 2300.

For top price for your cars drive to 400 LAKE-ST., MAYWOOD.

ARTS AND ANTIQUES

FOR SALE. Stately 18th Century French Provincial secretary desk with bookcase top, of finely figured grain walnut; measures 7 ft., 8 in. x 4 ft.; French Provincial Grandfather Clock of oak; in time-keeping order; height 94 in.; 6 English Windsor arm chairs of ash, oak and yew; Framed oil painting by A. DeAndreis. "Cavalier in Red Cloak;" and Decorative ship model Spanish galleon. Telephone Harrison 0161.

TRUCKS, TRAILERS AND TRACTORS

New 1944 Production CHEV. CHASSIS AND CAB WITH OR WITHOUT 2 SPEED AXLE AND OR 12 FT. STAKE BODIES. ALSO RECOND. GUAR. USED TRUCKS AT OR BELOW CEILING PRICE. 1941 Int. K-5 with dump body and hydraulic hoist. Very low mileage. 1939 Int. L-35 with choice of 14 ft. all steel open top panel or 14 ft. full panel with side and rear doors. 1939 Chev. C. O. E. tractor, complete with 5th wheel, 8.25 tires. 1939 [3] Ford long w. b. ch. and c. with or without 12 ft. new stake body or 12 ft. used panel. 1939 Ford C. O. E. with 14 ft. full panel body with side and rear doors. [3] Int. C-40 2 to 3 ton and [2] Int. C-50. 3 to 4 ton tractors, extra tanks, brake controls, exc. 8.25 tires. Priced way below ceiling at $550 to $895. 16 ft. steel stake panel body. Also 12 ft. steel beverage body with 3 steel shelves. Priced for quick sale. LEWIS AUTO SALES CHEV. DEALER FOR 25 YEARS. 3400 Ogden. Crawford 4205. Open to 6:30. Closed Sundays.

FRUEHAUF TRAILERS 25 TO CHOOSE FROM 1939 1940 1941 1 Internl. D. R. 700-1940 tractor. Air brakes. Fully equipped. ALL PRICED TO SELL.
Berg Truck & Parts Co. "America's first jeep Distributor. 1608 S. WABASH. CALUMET 3636.

W. A. 22, White, 24 ft. refrig. trailer. D-40 Intl.; tractor with sleeper cab. D-40 Intl., with 22 ft. refrig. trailer. D-40 Intl.; l. w. b.; with 16 ft. body. 5 ton Federal '39. C. O. E. tractor. '41 Int. K5 with 850 gal. gas tank. 614 Dia. T. 2 spd. 18,000 lb. axle. 2 Ford 6 wheel dumps, 8 yd. bodies. 6—'41 G. M. C.'s, 14 ft. stake bodies. 2—'41 Chev. with 12 ft. stake bodies. Bus G. M. C., 25 pass.; A-1; $600. EASY TERMS. 2100 S. WESTERN.

GREEN BROS. SPECIALS! E. Q. Mack tractors, air brakes. E. H. U. Mack tractor, air brakes. E. H. Macks, Cummins 6 cyl. Diesel. B. M. Macks, Cummins 6 cyl. Diesel. D. S. 400 International. ALL IN EXCELLENT CONDITION. 5715 S. HALSTED ENGLEWOOD 3333

TRUCKS AT CEILING PRICES 1939 Ford 1 ton pickup. 1939 Ford 1 ton panel. 1935 Ford Chicago stake. 1933 Diamond T Chicago stake. 1937 2½ ton Indiana with steel body. LITSINGER'S 925 W. JACKSON

'42 FORD—Long w. b., stake, 2 sp. ax. '42 DODGE—C. O. E. 10 whl., 2 speed axle, 18 ft. panel body. '40 FORD—C. O. E. dump truck; 2 speed axle. '38 PLYMOUTH—Sedan delivery. 30 OTHERS. ALL MAKES. MODELS. Nelsen-Hirschberg. 5133 Irving Park.

1942 Ford Ferguson system tractor; many extras; no OPA necessary. Rangecroft-Flotow Motors, 4928 Broadway.

1937 Ford tractor—32x6 10 ply tires; 6 inch Budd wheels, 5th wheel and handcontrol; good for city work; $350. Also 18 ft. open top trailer; $350. Gas Station, 29th and Wallace.

1944 DODGES—OPA. 1½ ton 160 w. m. c. and c.; 135 w. b. 160 in w. b. ch.-c. stakes. ESSERMAN MOTOR SALES. 6130 Cottage Grove. Mid. 0506.

Four A-3 International tractors—Complete with fifth wheel; one A-6 International tractor with fifth wheel. See C. F. Martell, 1141 W. Polk bef. 9 a.m.

RUBY HAS THE TRUCKS 7158 Stony Island Fai. 9600

1941 Reo—5 ton tractor; tires like new. 1940 G. M. C.—Large body; pract. new. 1939 Mack—2½ ton; A-1 shape. 10 others. 4545 Madison. Mans. 7772.

International one ton truck—1938; like new tires; motor rebuilt; milk body. 1800 W. 69th-st.

'41 White, model W. A. 18 with W. A. 20 tran. and 22 speed axle; tractor like new; $2,000. 3251 W. Chicago-av.

For sale—4-21 passenger buses; good mechanical condition; price $625 each. Address K H 381, Tribune.

2 Will busses, 35 pass., 37 pass.; good running order; good tires and spares. American Coach Co., 5341 Lincoln-av.

1—Mack dump; 2 spare tires......$900 NORTHERN FUEL CO. 4116 Peterson. Mulberry 3301.

Dodge 1936 dump truck—Hydraulic brakes; 32x6 tires. Pri. Juniper 0008.

1939 cab over engine tractor—Excellent condition. Palisade 9265.

Chev.—1941, C.O.E. tractor and 26 ft. Freuhauf trailer. Call Lon. 3887.

1,250 GALLON TRUCK TANKS. 4351 ROOSEVELT-RD.

Heavy duty Diam. T tractor—Sleeper cab; tires perfect; reas. Albany 8279.

1941 W. A. 120 WHITE TRACTOR—Like new. Call Lon. 3119. Sun. 9368.

Ford—Model A, 1931, 1½ ton truck; good cond. Call Mich. 1672.

'41 G. M. C. tractor—2 speed; $850; 2—20 ft. trailer bodies. 2512 Archer.

1941 Ford Tractor—2 speed axle; new motor; cash. 7514 S. Perry.

'35 Chevrolet ½ ton panel deliv.—Below ceiling. 1212 Chicago, Evanston.

Wanted

CASH IN A FLASH for TRUCKS AND TRAILERS. PHONE MANS. 7772. 4545 W. MADISON.

WE WANT TRUCKS, ANY MAKE, MODEL OR YEAR, USED, WRECKED, BURNED, JUNKED. MARTIN AUTO PARTS. 2046 DOMINICK. DIV. 2772.

Wanted—Truck operator with 10 or 12 light tractors to pull trailers loaded with 18,000 lbs.; net revenue, per tractor, about $1,000 per mo. E. W. Sims, 9413 S. State-st. Com. 7781.

Highest cash price paid for trucks. We come out. Call Avenue 7070. Nelson-Hirschberg Ford. 5133 Irving Pk.

TRUCKS WTD. — HIGHEST PRICES. Dumps, Stakes, Panels, Pickups. Perfect Mtrs., 1230 S. Ashland Can. 9767.

Wanted—Late model trucks. Established 20 years. Call Van Buren 8480.

We pay highest prices for used trucks and truck bodies. Call Canal 3769.

LEGAL NOTICES

THOMAS I. UNDERWOOD, SECY. ADVERTISEMENT FOR BIDS.
The Henrotin Hospital will receive sealed bids for the general work including plumbing, heating, ventilation, and electrical work, and the furnishing and installation of all equipment, for a Nurses' Dormitory Building, until 2 P. M., Central War Time on the 3rd day of October, 1944, at Henrotin Hospital, La Salle and Oak Streets, Chicago, State of Illinois at which time and place all bids will be publicly opened and read aloud.
The successful bidder will be required to furnish a satisfactory performance bond.
The contract documents, including plans and specifications, are on file at the office of Elwood G. Glass, Treasurer, of the Henrotin Hospital, at La Salle and Oak Streets, Chicago, Illinois, and at the office of John R. Fugard, Architect, at 520 N. Michigan Avenue, Chicago, Illinois.
Copies of the documents may be obtained by depositing Twenty-Five Dollars [$25.00] with John R. Fugard, Architect, for each set of documents so obtained. The amount of the deposit for one set of documents will be refunded to each actual bidder who returns the plans and documents in good condition within ten [10] days after the opening of bids. Twenty Dollars [$20.00] will be refunded for each of all other sets of documents so returned.
The Henrotin Hospital reserves the right to reject any or all bids and to waive any irregularities in bidding.
A certified check or bank draft payable to the Henrotin Hospital or a satisfactory bid bond executed by the bidder and a surety company, in an amount equal to five [5] per cent of the bid shall be submitted with each bid.
No bid may be withdrawn, after the scheduled closing time for receipt of bids, for at least thirty [30] days.
Henrotin Hospital, Elwood G. Glass, Treasurer.
Date: September 18, 1944.

Sealed proposals will be received in the office of the Division of Purchases and Supplies, Department of Finance, Springfield, Illinois, October 2, 3, 4, 5, 6, 9, 10, 11, 13, 16, 17, 18, 19, 20, 23, 24, 25, 26, 27, 30, 31, 1944, on any or all of the items included in the following general classifications for which requisitions may be on file in this office.
Foodstuffs, Household Supplies, Crockery and Glassware, Carpets and Rugs, Furniture and Fixtures, Dry Goods, Wearing Apparel, Bedding, Notions, Drugs and Hospital Supplies, Coke, Agricultural Supplies, Industrial and Workshop Materials, New Automobiles, Trucks, Tires, Automobile Repairs and Supplies.
The date of the opening of bids for the classifications above mentioned and sub-divisions thereof will be indicated on the general classification sheet of each schedule.
Necessary blanks and full information furnished upon application to the Division of Purchases and Supplies. THE RIGHT IS RESERVED TO REJECT ANY OR ALL BIDS.
WALTER R. YOUNGBERG, State Purchasing Agent.

"Members of the Grant Hospital Society are hereby notified that the Annual Meeting will be held at the hospital on September 21, 1944, at 3:30 P. M.

BOATS, YACHTS, ETC.

ORDER YOUR NEW POST-WAR CENTURY NOW. New streamlining. New designs. Higher speed. Greater durability. Supreme comfort. Delivery Spring, 1945. MAYPOLE BOATS AND MOTORS. 5901 W. Madison-st., Chicago 44.

15 FT. CENTURY runabout....$1,300
18 ft. Century sport utility....$1,500
MAYPOLE BOATS AND MOTORS. 5901 W. Madison-st., Chicago 44.

50 foot sloop—Chrysler Marine Aux.; excellent family boat; in commission; $6,000. Geo. W. Emerson, Hallstead, Pa.

Richardson cabin cruiser—28 ft.; exc. cond; slip 97, Belmont Harbor, after 5 p. m., Mon., Tues., Wed., Thurs., or phone Wheaton 1258.

62 ft. yacht, "Elsa J."; good cond.; auto. pilot; $6,500. Boat anchored Coast Guard side Belmont harbor. See. 5460.

15½ ft. Mullins speed boat—Lycoming motor; $500. Phone Edgewater 6503.

AIR CONDITIONING

A. C., D. C. ventilators for hay fever sufferers. Austin 8888.

LOANS—PERSONAL & BUSINESS
Personal, Property, Salary

L O LOANS N S
$25-$100-$200-$300 Your Signature Only Can Get You $300 Today AT LOCAL LOAN On First Call
Working men and women borrow on their signature only at LOCAL LOAN. $25 up to $300. Save time by phoning for your LOAN before you stop in for your money. Make your own terms of repayment. Up to 12 months to repay. You can be SURE at LOCAL because you pay ONLY legal interest rates.
UNDER STATE SUPERVISION OPEN DAILY UNTIL 5:30. 1 O'CLOCK SATURDAYS.
LOOP OFFICE. 7 W. Madison at State. Randolph 8400
NORTH SIDE. 1212 N. Ashland at Milw. BRUns. 3100 · 3204 N. Central at Belmont. AVE. 4200 · 4013 Milwaukee at Cicero. AVE. 1400 · 4802 N. Western at Lawr'ce. LON. 2161
SOUTH SIDE. 4058 S. Ashland at 47th. YARds 4870 · 821 W. 63d-st. at Green. ENG. 7800 · 7912 S. Halsted. RAD. 4500 · 11054 S. Michigan. PULlman 7500
WEST SIDE. 8 N. Ogden. SEEley 3700 [At Madison and Ashland.] · 1 N. Pulaski at Madison. KEDzie 5900 [Oak Park phone, Euclid 6163.] · 4800 W. Cermak. ROCkwell 8000 [Cicero phone, Cicero 6210.]
LOCAL LOAN CO. FOR ACTION

Special Loan Service for Folks in a Hurry No Fussing Around
Just come in, or better still, apply by phone. Call us, then make one visit to sign and pick up the cash. You'll get the same courteous private attention as though you applied in person.
Sensible Cost
Loans are made on signature, furniture or auto, without involving others. $30 for two weeks costs only 45c. Let us know today how we can serve you.
PICK YOUR OWN MONTHLY PAYMENTS.

YOU GET	3 payments	4 payments	6 payments	9 payments	12 payments
$50	$17.68	$13.45	$9.23	$6.42	$5.02
75	26.51	20.18	13.84	9.63	7.53
100	35.35	26.90	18.46	12.84	10.05
160	56.51	43.00	29.51	20.53	16.06
200	70.45	53.60	36.74	25.53	19.94
300	105.03	79.84	54.56	37.75	29.36

Above payments cover everything including all charges of 3% monthly on unpaid balance up to $150; 1½% monthly on balance above. Charge is much less than the lawful maximum on loans over $150.
Personal Finance Co.
LOOP: 160 N. La Salle, Rm. 1100. RAN. 8333
SOUTH SIDE: 841 E. 63d 3d fl. HYDe Park 1471 · 757 W. 79th. cor. Halsted. RAD. 8225 · 2403 W. 63d-st., Walgreen's. REP. 7229
NORTH SIDE: 4770 Lincoln-av. LONgbeach 1321 [Over Walgreen's.] · 4750 Broadway, 2d fl. LONgbeach 4090 · 3982 Milwaukee-av., 2d fl. PAL. 0989
WEST SIDE: 4005 W. North. CAPitol 0700 [Over Kresge's.] · 4010 W. Madison, 2d fl. NEVada 2134
OAK PARK: 1118 Lake, 2d. AUS. 2121 VIL. 4500
CICERO: 5944 W. Cermak-rd., grd. fl. CICero 660 [Near Sears Roebuck.] ROCkwell 4848
EVANSTON: State Bank & Trust Bldg., 3d flr., R. 300 SHEldrake 9339. GREenleaf 3200

ANY MAN or WOMAN single or married, who is employed, can borrow from $10 to $300 from us without delay. WE ALSO OFFER SHORT TERM LOANS TO TIDE YOU OVER UNTIL PAY DAY WE FINANCE COAL PURCHASES BUSINESS COURSES TECHNICAL COURSES TOOL PURCHASES or other necessary purchases or past due obligations. Monthly payments. Dates and amounts of payments to suit your convenience. Private interview rooms.
FAMILY LOAN CORPORATION.
LOOP. 202 S. State-st., cor. Adams. Century Bldg., Rm. 301. Telephone Wab. 2994.
LOGAN SQUARE. 3147 W. Logan-blvd., cor. Kedzie, 2d fl. Near "L" terminal. SPAulding 4100.
NORTH SIDE. 6349 N. Western-av., cor. W. Devon. Rm. 206. Devon bldg. Tel. BRI. 4121.
WEST SIDE. 4806 W. Madison-st., nr. Cicero, next to Walgreen's. Tel MANsfield 4211.
SOUTH SIDE. 758 E. 79th-st., cor. Cottage Grove-av. Rm. 206. 2d floor. RADcliffe 6500.
SOUTH CHICAGO. 9113 S. Commercial-av. [opp. Goldblatt Bros.], Lincoln Bl., R. 10. REG. 6220.
BLUE ISLAND. 13018 S. Western-av. Dial Operator Blue Island 86.
HARVEY OFFICE. 164 E. 154th-st. Dial operator. Harvey 814.

$25 TO $300 SALARY LOANS ON YOUR OWN SIGNATURE to employed men and women. Arranged while you wait. WE SPECIALIZE IN LOANS to civil service and government employes. Immediate service. AUTO LOANS No insurance required. FURNITURE LOANS No deductions. Money same day you apply Convenient Monthly Payments. Phone Your Application.
IMPERIAL CREDIT CO.
LOOP. 8 N. Dearb'n at Mad'n, 2d fl. Fra. 6141
SOUTH. 6317 S. Halsted, nr. L sta. Eng. 4010. · 3200 W. 63d-st., at Ked., 2 fl. Pro. 6600.
SOUTH CHICAGO. 9152 Commercial-av., 2d fl. Bay. 4700.
WEST. 7 S. Pulaski at Madison. Nev. 7060
NORTH. 1548 Belm't at Ashl'd, 2d fl. Wel. 6700. · 4802 Broadway at Lawrence. Lon. 5188.

Prompt-Confidential Personal Loans $25.00 TO $300.00
SALARY LOANS made to both men and women, single and married; steadily employed, on their own signature. ALSO FURNITURE AND AUTO LOANS. You may borrow $25 to $50 or as much as $100, $200, $250, or more. NO EMBARRASSING, INQUIRIES. COME IN OR PHONE CENTRAL 4733 C. C. ERD 7 S. Dearborn-st., Suite 616 55 continuous years of service.

MONEY TODAY OR TONIGHT Salary, Auto, Furniture Loans CITIZENS LOAN CORPORATION
5 E. JACKSON WAB. 5600
5907 W. JACKSON AUS. 7300
3401 DIVERSEY SPA. 4300.
749 W. 63D. NOR. 5700.
1608 W. BELMONT LAK. 7300.
6240 COTTAGE GROVE. FAI. 0600.
6705 STONY ISLAND BUT. 8700
EST. 1905. Neighborhood Offices Open Every Eve. to 8 P. M.

WHY WORRY? "Worry is interest paid on trouble before it is due." When you need any amount up to $300 for your winter coal supply, doctor bills, car repairs, or any other worthy cause, just phone BILL MARTIN at REGENT 5600 and tell him the amount you need. REMEMBER IF IT HELPS YOU, IT HELPS US. LET'S MAKE IT MUTUAL! MUTUAL LOAN COMPANY 79th and Stony Island. Regent 5600. OPEN UNTIL 8 O'CLOCK

L. T. BAKER & CO. We'll gladly talk over your financial problems with you. Confidential, Friendly Service LOANS FROM $25 TO $300 Without Red Tape or Delay ON YOUR SIGNATURE ONLY LEGAL RATES. 12 MOS. TO PAY L. T. BAKER & CO. 30 W. Washington, Suite 1407 RANDOLPH 6151

LOANS SALARY—AUTO—FURNITURE $20 TO $300 PROMPT—CONFIDENTIAL SERVICE. T. B. WARD, INC. 8 S. Dearborn Randolph 2060

LOANS—PERSONAL & BUSINESS
Personal, Property, Salary

LOANS $25-$50-$100-$200-$300 ON SALARY CAR OR FURNITURE NO ENDORSERS REQUIRED. PAYMENT TO FIT YOUR BUDGET.

YOU GET	3 payments	6 payments	9 payments	12 payments
$25	$8.85			
50	17.69	$9.24	$6.43	$5.03
75	26.54	13.86	9.65	7.55
100	35.38	18.48	12.87	10.07
125	44.18	23.08	16.06	12.56
150	52.98	27.66	19.23	15.04
200	70.53	36.78	25.56	19.96
300	105.62	55.00	38.16	29.76

Payments include charge at Household's rates of 3% per month on that part of a balance not exceeding $100 and 2½% per month on that part of a balance in excess of $100. This rate is less than the lawful maximum on loans of more than $150.
LOOP OFFICES.
180 W. Jackson-blvd. MAR. 7896
100 W. Monroe-st... 7th fl. STA. 1777
111 W. Washington, R.253. FRA. 1082
5 S. Wabash, 13th fl. STA. 0151
NEIGHBORHOOD OFFICES:
6856 S. Halsted, 2d fl. ABE. 4060
841 E. 63d-st., 4th fl. PLA. 8360
9204 S. Commercial, 3d fl. SOU. 0103
11106 S. Michigan, 2d. COM. 3880
6255 S. Ashland, 2d fl. HEM. 4510
2355 W. 63d-st., 2d fl. REP. 4472
3150 Lincoln-av., 2d fl. LAK. 8844
1737 Howard-st., 2d fl. ROG. 8320
4554 Broadway, 3d fl. LON. 7163
2800 Milwaukee-av., 3d fl. CAP. 3440
4704 Irving Park, 2d fl. PEN. 4570
1 N. Pulaski [Crawf'd], 5th. KED. 0704
Cicero, 6012 Cermak-rd., 2d. CIC. 6400
Oak Park, 1140 Lake-st., 3d. EUC. 503
Chicago phone, Austin 0474.
HOUSEHOLD FINANCE CORPORATION.

NEED MONEY? IT'S COMMON SENSE TO SEE COMMONWEALTH
Every day hundreds of Chicagoans call on Commonwealth for help in solving their financial problems. By far the larger part of them are sent to us by satisfied Commonwealth customers who, when money troubles arise, agree that it is common sense to see Commonwealth.
LOANS TO BOTH OFFICE AND FACTORY WORKERS
At Commonwealth we make loans primarily on your personal integrity and honesty. It makes no difference whether you work in an office or a factory . . . or whether you be married or single . . . man or woman, you are eligible for a loan at Commonwealth on your auto, furniture, or just on the strength of your job. Loans $20-$100-$200 or more. No credit inquiries ever made among your friends or relatives.
9—OFFICES—9.
4803 LINCOLN-AV., corner Western, at Lawrence, R. 208. LONgbch. 3456.
3166 LINCOLN-AV., cor. ASHLAND, at Belmont, R. 224. BITtersweet 3360
4013 MILWAUKEE-AV., corner Cicero, at Irving Pk. R. 307. AVEnue 0443.
1791 HOWARD, at Clark, Room 312. ROGers Park 0754.
6252 COTTAGE GROVE-AV., at 63d. Room 200. HYDe Park 3675.
936 WEST 63D-ST., at Sangamon. Room 1. ENGlewood 1711.
1 N. PULASKI [Crawford], at Madison. Rm. 415. Van Buren 5040
137 N. MARION-ST., at Lake. Room 204. Chicago Phone. AUStin 1614. Oak Park. VIL. 6886.
6346 W. CERMAK-RD., cor. Ridgeland. Chicago Ph. LAW. 2882. BER. 371.
COMMONWEALTH LOAN CO.

$50 IN 50 MINUTES. IF YOU NEED CASH AND STILL OWE A BALANCE ON YOUR CAR WE WILL MAKE YOU A LOAN. ALSO $300 SIGNATURE LOANS. Newberry Loan, Inc. 1025 N. CLARK. WHI. 8004. 7850 S. HALSTED. STE. 9300.

MINUTE LOAN 4150 IRVING PARK. AVE. 4545.

Business Loans

Old established factors have unlimited funds to loan on accounts receivable, inventories, chattel mortgages. Accounts purchased without recourse to shippers. Low rates. Marshel, 210 W. Harrison. Har. 7237.

$300 TO $100,000. F. Boland, 9 W. Washington. Fra. 1966

FINANCIAL

GET OUT OF DEBT! $500 in debts cost only $3.80 per mo MORGAN CREDIT ADJUSTMENT CO 20 W. Jackson-blvd. Wabash 5487

Heirs—Cash for legacies, trusts, claims. Probate Fin., 155 N. Clark. Cen. 2022.

BUSINESS OPPORTUNITIES

Auto repair shop to rent — Fully equipped. Rogers Park 6125.

Bakery and building on southwest side; corner location on business street doing $900 to $1,000 weekly; modern equipment; building includes 4 flats and bakery; $18,500, terms to suit. Address K X 178, Tribune.

Bakery—Doing between $1,600-$2,000 wkly. business; $15,000 cash. Address K H 191, Tribune.

Bakery—Mod. equip.; well paying; reas. priced; call aft. 5 p.m. 603 W. Division.

Bakery—Old estb. business, N. side. $1,000 wkly. Address K M 404, Tribune

BARBER SHOP—2 chairs; good business. Reasonable; leaving city. Republic 6084. 5137 Cottage Grove.

Barber and beauty shop—Also fixtures; new, used. PAIDAR CO., 1120 N. Wells.

Beauty shop—Best on west side; gross $25,000 per year; 7 opers.; owner moving to Calif. $3,750. La Grange 1931.

Beauty shop—No. side; est. 5 yrs.; good bus.; chrome fixtures; liv. quarters; reas.; owner ill. Lincoln 2608.

BEAUTY SALON—South Side; $2,000 cash; 4 operators; excellent business. Address K R 231, Tribune.

BEAUTY SHOP—SO. Exc. equip. Good buy for good oper. DOR. 4970.

BOWLING—16 ALLEYS COCKTAIL LOUNGE. FOUNTAIN LUNCHEONETTE. All modern. Established leagues. Excellent south side location. Also adjoining PUBLIC GARAGE. Capacity 55 cars. Real Money-Making Investment Address K Y 393, Tribune.

Cash and carry food market — Good stock; modern equipment; doing $8,000 monthly; good location in northern Wisconsin city of 14,000; bargain; see it today. Address H T 14, Tribune.

CHILDREN'S FURNITURE — TOY STORE WITH RADIO REPAIR DEPT. $4,000. 523 E. 79TH.

Cleaners and Tailors—17 yrs. established; good location; selling because of illness. 2122 Devon-av.

CLEANING and tailoring shop—Well estb.; leaving city. Cal. 1556 before 7:30 p. m. or Cal. 3930 after 7:30 p.m.

Cleaning and dyeing store. Living quarters in rear. 806 S. Pulaski-rd. Kedzie 2235.

COCKTAIL lounge and restaurant—In north shore district; good income; beautifully furnished and fully equip. Shown by appointment; minimum, $5,000. Address K H 133, Tribune.

Country store in southern Wis. lake region doing annual business at over $25,000 in groceries and meats; unlimited expansion possible; total investment for completely modern home, store, stock, and fixtures approximately $16,000. For further details. ADDRESS H T 25, TRIBUNE.

DELIC.-GROCERIES — IN BUSY BELMONT-CENTRAL district. Home made baked hams, corn beef, salads and pies. Good, profitable business. Sales $45,000 per yr. 5507 BELMONT-AV.

DRUG STORE. Priced for quick sale; Northwest side. Inquire at Dornstauder, Palisade 0772.

FOOD SHOP—Well estab.; gd. loc.; nr. schools, churches. 5651 Lincoln-av.

Food store—Rogers Pk.; clean stock; liv. qtrs.; suit. for couple. Hol. 0316.

Fur store—Retail. Full pr., $7,000. Must sell immed. Address K X 407, Tribune.

GAS STATIONS—FOR RT.; TEXACO. N. side; cash req., $1,200 to $1,500; no car repairs; state exp. and ref. ADDRESS K H 391, TRIBUNE.

Grocery, delicatessen and ice cream store for sale—Good going business. 1704 W. Cermak.

Groc.-meat mkt.—Stocked. Forced to sell, leav. for army. 2648 W. Chgo.-av.

Hamburger and barbecue—Established trans. cor. Clears $125 wk.; 3 refrigerators. Reasonable. 1984 Milwaukee.

Hamburger place at Armitage and Cicero. 2001 N. Cicero. Berk. 9042.

HOTEL LEASEHOLD. 156 rm. hotel. Inc. $3,600 per month. Exp. $2,200 per month. $25,000 cash will take this. ALSO rooming hse., $10,000 inc. per. yr.; 39 rm. hotel, North; 100 rm. hotel. So. MR. SCOTT C. T. MOORE REALTY CO., 6351 N. Western-av. Sheldrake 0300.

Hotel—115 rm.; stores; N. Side; inc. over $3,300; low rent; $6,500 cash req. MORRIS R. DE WOSKIN & CO., 105 W. Madison, Suite 1905. Sta. 9891.

Ladies' specialty shop—Doing good business; good location; living quarters. Address K H 386, Tribune.

Meat Market—Inc. $600 wkly.; $500 req. 10 S. Park, Lombard, Ill. Ph. 103.

Millinery Shop—Wonderful opportunity to buy high class shop; established 12 years; retiring. Longbeach 9415.

Newstand—4 cor. at 79th and S. Park-av.; good bus.; must sell. Tri. 6761.

PEPSI-COLA ROUTES Old estab. south side routes. REAL MONEY MAKER; wonderful oppor. 11 WEST 64TH STREET.

REPAIR SHOP—Compl. equipment for servicing refrigerators, washers, vacuums; $400 wkly. profit; nr. Ashland-47th; best spot in city. Only interested person may call. A bargain. Yards 1866

RESTAURANT FINEST PAYING IN THE CITY. Air conditioned. Selling account of illness. Will stand rigid investigation. Must see to appreciate. Address B 317, Tribune.

Restaurant — Small; fully equipped; ideal for couple; illness reason for sale. 29 South Pulaski-rd.

Restaurants [2]—Busy corner; fact. loc.; life opp.; sacrifice. 658 N. Orleans.

Restaurant—Small; fully equip.; going bus. Long lease. 1023 Leland-av.

Restaurant—Fully equipped, established business. 7127 S. Chicago-av.

Restaurant—Loop; rent $150; seats 48; price $2,500. Address B 358, Tribune.

Restaurant-barbeque—For sale or rent; ½ block from City Hall. Dear. 5718.

Rmg. hse.—28 rm. furnished bldg.; Englewood; 7 baths; stoker; 6 ref.; inc. $5,400 yr.; $4,000 cash, bal. tms. CAPPS CO. SUPERIOR 6160.

RMG. HSE.—15 RMS.; stoker, refrig.; prop. and furn.; nr. Linc.Pk. Pr. $9,500. Will sell to Japanese-Amer.; investigate. Martin Co., 741 N. La Salle.

BUSINESS OPPORTUNITIES

Rooming hse. and 3 story brk. bldg.—14 units; I. C. and all trans.; price 3 times rental. 6626 Kenwood-av.

Rmg. hse.—16 rms.; lgt. hsekpg units; inc. $225 mo.; rent, $90, incl. ht., jan. service; excel. trans. Reg. 4805.

Rmg. hs.—28 rs.; auto. ht.; rt. only $105; inc. $350; leaving city; will sacrifice. Corcoran Co., 48 W. Division.

Rmg. hse.—Inc. $325; rent $83; stoker and oil ht.; apt. available for operator. $2,000. 8 a.m.-2 p. m. Mans. 1081.

Rmg. apts.—Bldg. and furn.; Barry at Brdway.; inc. $9,000 yr.; $15,000 cash req. McCarthy Co., Mich. 6537.

ROOMING HOUSE—28 rms., all rented; good genl. cond.; good living qtrs.; income $350 mo.; rt. $115 mo. Del. 5563

Shoe business—Custom; loop loc.; long estab.; fine opportunity for Custom or Orthopedic man. Selling account illness. Address B 93, Tribune.

Shoe repair valet shop—This store est. 26 yrs.; good loc.; 2 yr. lease; owner leaving for serv.; best offer takes. 1542 N. Clark.

Shoe repair shop—Also shoe shine, cleaning; going bus. 1629 W. Belmont.

TAVERN AND LIQUOR STORE Corner on Ashland-av., so. side, doing good business. Owner sacrifices on account of death. Cacciatore & Co., Mr. Paul. Victory 3669.

Tavern—Must sell immediately; doing good bus.; est. 11 yrs. same loc.; new fixtures, elect. equip.; So. side; very good buy. Address K G 140, Tribune.

TAVERN and gas station—Gd. bus.; liv. qtrs. and gar.; lge. lot and property. 2672 River-rd., River Grove, Ill.

Tavern—Col. dist.; rare barg.; mo. bus. $5,500; full price $4,200. 665 N. Clark.

Tool and die shop for sale—$6,500; N. W. side. Address K L 593, Tribune.

TOURIST HOTEL AND TAVERN FOR SALE—Dining room capacity 350; 15 guest rooms; 8 car garage; ideal for tea room or night club; main highway to Chicago. Box 15, Lyons, Ill.

Largest file reconditioning firm in U. S. now located in Texas, national reputation, offers furnish process, working arrangement and machine for plant to serve Chicago-Detroit area; requires $10,000 investment; excellent profit; little competition. Address H T 17, Tribune.

Business Service

Newly organized Cleveland selling organization wishes correspondence with manufacturer of consumer or replacement line desiring aggressive distribution in the Ohio territory. Company is adequately financed and represents wide exp. in distributing through jobber and retailer channels. Address H T 4, Tribune.

Manufacturer's representative wanted by electronic engineering concern. Must be in the position to contact radio and commercial electronic fields. Interesting proposition for high grade man with estab. clientele. Morton Electric Co., 4 Loraine-av., Pleasantville, N. J.

Distribution thru-out Chicago and suburbs for all kinds of merchandise by reliable warehousing and delivery co. Immediate attention given to inquiry. Address K H 415, Tribune.

Honolulu firm can handle several additional lines for distribution throughout the Territory of Hawaii. What have you? A. Schultz & Co., 165 Liliuokalani-av., Honolulu, T. H.

WANTED — Distributorship agency of local hauling; 15 yrs. exp. bus. sales. Have large warehse., trucks and drivers. 11 W. 64th. Nor. 1415.

Wanted—All types of welding—electric arc, acetylene; facilities for welding and testing small tanks; complete shop. Address K X 179, Tribune.

DESIGNING. DRAFTING. TRACING, sketches, layouts, shop drawings; neat, fast; reas. Pawlan. Bit. 4305.

Manufacturers' representative from Mexico City now in Chicago for interviews. Address K H 115, Tribune.

Accounting service—Bkkpg. specializ in mfg. costs and Gen. Motors retail acc'tg. Pro. 6576 after 7 p. m.

1,000 Raised Letter Bus. Cards, $2.50. Dollar Ltr. Serv., 180 W. Wash. Dea. 7060

Interior and exterior painting and dec. Insured workmen. Reas. Edg. 3529.

Manufacturing

WE HAVE SOME OPEN TIME NOW FOR DESIGNING AND BUILDING TOOLS—DIES JIGS—FIXTURES AND PRODUCTION WORK SUNNYSIDE TOOL & MFG. CO. 2222 N. CICERO. NATIONAL 1970.

WORK WANTED ON AUTO. SCREW MACHINE, 2 in. to 4¼ in. DIAMETER. ALSO 1⅝ in. 6 spindle automatic. HERCO ENG. CO. SUP. 5132.

PRODUCTION FACILITIES OPEN. Hand screw machines, cap. up to ¾ in. Engine Lathes - Milling-Drilling-Punch Press-Kick Press - Welding-Assembling. PROMPT service. LONGBEACH 2447.

OPEN TIME Precision hand screw turret lathes. Exp. in aircraft work. Cedar 2379.

WORK WANTED. Lt. mfg. and assembly of wood, masonite or cardboard products flocking and spraying equipment. Bri. 4074.

Wanted—Tools and die gauges and fixtures, and lathes production; precision work guaranteed. Standard Tool Engineering, 826 N. Maplewood. Hum. 0582.

SCREW MACHINE FACILITIES—Open up to 2 in. capacity. National Mfrs. 1622 W. Division. Hum. 2562.

WORK WANTED. Light manufacturing, assembling, drill press work, etc. Mulberry 0827.

CONTRACTOR desires work — Apron mfg. and any other specialty sewing items. Address K H 396, Tribune.

Partnerships and Investments

OPPORTUNITY FOR INVESTMENT. With or without services in long estab. successful bus; little competition; large clientele. Sales manager expd. with intangibles invited. Address K H 408, Tribune.

Auto body shop needs working partners. Exp. painter and metal man. $50,000 business last yr.; no investment. Golden opp. for 2 live wires. Address K X 287, Tribune.

Wanted

TOOL AND DIE SHOP OR LITE MFG. WANTED. Medium size; good equipment; must be going business; immediate possession. Call PENSACOLA 5522.

WE BUY OR SELL ANY BUSINESS in 24 hrs. No fee req. Free listing. DELMONT CO. BIT. 2584

$5,000 CASH TO INVEST WITH ACTIVE INTEREST. WHAT HAVE YOU? ADDRESS K G 97, TRIBUNE.

Wanted to buy or rent attractive COCKTAIL LOUNGE. H've $4,000 cash to invest. Address K X 196, Tribune.

Wanted—Meat market and bldg.; pref. 1-2 apt., N. or N. W. side. Call weekdays after 6 p. m. Mulberry 0586.

Wanted—Gas station, North or N. W. side, with 1 or 2 indoor greasing pits. Address K G 331, Tribune.

Will buy operating paper box factory or part of equipment. Address H P 39, Tribune.

WE PAY YOU CASH for your business; any kind or size. For quick action call MONROE 8032.

WE BUY YOUR STORE OR ROOMING HOUSE—PAY CASH SAME DAY. ROSS CO., 663 N. STATE. WHI. 6373.

Distributing or wholesale b'siness; well est. Address K X 289, Tribune.

Wanted to purchase estab. florist shop, S.W. side loc. Address K H 419, Tribune.

Cash for store, stocks of mdse.—Ace Auctioneers, 672 W. Roosevelt. Can. 8625.

Wanted—Rmg. house, 15-18 rms.; stm. ht. with stoker. W. sd. pref. Sec. 6297.

TO SELL YOUR BUSINESS—Tel. or write. Bell Sales Co., 192 N. Clark-st.

MISCELLANEOUS

For Sale

1,000 pieces 1¼ in. tubing, 5-10 ft.; 40 pieces ¼ in. band steel, 2¼ in. wide; 10 pieces 6x6 angle iron, 5 ft.; 45-15 ft. 5 in. heavy pipe; 3 high pressure oil burners; 25 boiler doors; 30 large stationary grates; 12 pieces 1 in. thick 2x5 cast iron. Phone Nevada 0884 for appt.

CORRUGATED CARTONS New; in many sizes; also 1,400 new No. 2 western pine boxes with hardwood ends; also used cartons; OPA prices. Phone Seeley 8078. 627 W. Lake-st., Chicago, Ill.

USED CORRUGATED CARTONS CEILING PRICES 100 sizes for immediate delivery. PEERLESS. Ches. 9660 and 2509.

CORRUGATED CARTONS now available. Sizes 11x10x8; 12x8x9; 13x10x9½; 14½x11x9½; 15½x11½x10; 17x13x7; 18x12x8. CAMCO. CAPITOL 8844.

AUCTION. Novelties, giftware, toiletries, cosmetics, drugs, sundries, statnry., toys, etc. Friday, Sept. 22, 11 a. m. 609 Washington-blvd.

Chemicals for cosmetics and beauty shop supplies; mixing barrel with motor; crocks, 50, 30, and 10 gallon; Fairbanks scale, barber chair. 1431 Milwaukee-av. Armitage 0220.

600 Folding serving tables—$1.50 ea. 3,700 shoe racks, 48c ea.; 5,000 wood spoon holders, 12c ea. Advance Woodworking Co., ABERDEEN 3000.

New A. C. elec. wax compound melt pots, deep fat fryers. Sullivan, 20 W. Jackson. Harrison 3045.

CORRUGATED CARTONS. Immed. delivery; large and small sizes, any quantity. Lakeview 0410.

Corr. pads, 100 M. 3¾x8¾; 40 M. 8¾x15½; all new dble. faced 9 & 9 chip and chip; all or part. Bitt. 8616.

Lionel electric trains—2 complete sets with track, accessories; lead casting set. Winnetka 1448.

Moto-Mower—City mod. 21, 21 in. cut, $125; perf. Address K Y 577, Tribune.

Wardrobe and packing trunks, $5 up. Uncle Max, 675 N. Clark. Del. 2578.

Vine cutting block—108x44x4, practically new. Pullman 0951.

Paint, 50c a gallon; dump body, $90; refrig., $125. Laf. 7196 or Laf. 6013.

Oak and gum shorts and plywood cutoffs. Advance Wdwkg. Co., Abe. 3000.

Chronograph split second stop wristwatch. $60. Call Longbeach 0003.

Masonite for sale—Several thousand pieces. Dearborn 2485.

Wanted

Twin stroller, 3 yr. size bicycle; must be in good condition. Red. 2231.

Wanted to buy—50 student chairs, oak pref. new or good cond. Tri. 1788.

RADIOS, SUPPLIES, AND SERVICE

Batteries for all portable radios—Bring in radios, we install them. Eng. 0019. Sturm Radio Mfg. Co., 917 W. 63rd.

We buy midget radios, combinations, phonos.—in any cond.; highest prices paid. Arm. 9628, 10 a. m.-6 p. m.

RADIO SERVICE—Unconditional guar. Prompt service in your home. Moh. 2944

Small Emerson radio—A-1 cond.; enclosed aerial. Ravenswood 7646.

$1 RADIO SERVICE — WORK GUAR. 1444 Wilson-av. Longbeach 2651.

BUSINESS PERSONALS

MISSING PERSONS LOCATED $10. Anywhere in U. S. Northwest Secret Service 140 N. Dearborn Ran. 2392.

Oil perm., $4; mach'ss, $5; cold w. $10. Crystal, 5 S. Wabash. R. 220. Dea. 1872.

IMPORTANT NOTICE

War Manpower Commission regulations, effective July 1, 1944, require that male workers to be employed must have a referral card from the United States Employment Service.

This does not prevent any worker from first investigating job opportunities offered by any advertiser.

HOME FURNISHINGS & FURNITURE

Open Mon., 9 a.m. to 9:30 p.m.
CENTRAL FURNITURE OUTLET
Clearance of FURNITURE MART SAMPLES
Cash or Easy Terms
Below are some of the many bargains:
Matt. or spring; all sizes........$ 7.95
Lounge Chair 19.95
Large Rollaway Bed 19.95
5 Pc. Bridge Set 19.95
Walnut Desk and Chair 29.95
3 Pc. Bed Outfit, complete 27.95
Studio Sofa Bed 28.00
Hollywood Bed, complete 29.00
Platform Rocker 29.95
19 PC. LIVING ROOM OUTFIT. Incl. 2 pc. par. suite, end table, cocktail table, floor lamp, picture, mirror, throw rug, 8 pc. water set. Comp., $99.
11 PC. BEDROOM OUTFIT. Incl. dresser, chests, bed, coil springs, mattress, 2 pictures, throw rugs, 2 pillows and boudoir chair. Complete, $99.
CENTRAL FURNITURE OUTLET
222 S. WABASH-AV.
FORMERLY ON JACKSON-BLVD.
Op. Mon., Thu., Sat., to 9:30; Sun. to 5.

SAVE MONEY
The opportunity you have been waiting for. Prices slashed for quick clearance!
E-Z CONVENIENT CREDIT TERMS.
Repossessed parlor sets....As low as $25
Sample parlor sets........As low as $45
3 piece bedroom sets......As low as $39
Kitchen sets, all kinds....As low as $18
Studio couches............As low as $25
Rugs, all sizes...........As low as $25
Sample dining room sets...As low as $39
3 ROOM OUTFIT, slightly used....$169
3 ROOM OUTFIT, sample groups.$229
NELSON BROS. OUTLETS
North: 4840 Broadway
South: 6910 Cottage Grove
Open Tu., Thur., Sat. to 10 p.m., Sun. 5.

USED RUG MART
Attention, hotels and rooming houses. Just received 5,000 used rugs. All sizes. At lowest prices.
New and sample rugs—linoleums.
AMERICAN PNEUMATIC CARPET Co.
MAIN PLANT.
3920 ARMITAGE.
3308 W. North-av. 7439 Cottage Grove.
Open Thurs. and Sat. evenings until 9.

MAPLE FURNITURE.
Chicago's largest display of maple furniture. Heywood-Wakefield "OLD COLONY" MAPLE. Cushman Colonial Reproductions, Willet, Lewisburg, and other nationally known lines now on display. If you are in need of anything in maple furniture, ride out to us and save money.
WALLEN-FINE FURNITURE CO.
3300 N. CLARK-ST. BIT. 2339.
Open Thursday and Saturday eves.

COMPLETE 3 RM. OUTFIT
$219.50—$3.50 PER WEEK.
Also mattresses, beds and springs, all sizes, $7.95 up. Studio couches, $28 up; reg. prices $49.50 to $79. Parlor sets, $99.50. Bedrm. suites, $64.50. 14 c. f. elec. refrig. Gas and coal comb. T. T. stoves. Coal and Oil heaters. All new. Imm. del. E-Z terms.
Open evenings and Sundays.
McCOY'S. 800 W. NORTH-AV.

CAN YOU TOP THIS?
TO BE SOLD AT ONCE.
3 compl. rms. mod. furn.; 3 pc. bedrm. set; living rm.; dinette; lamp, pictures, etc. All FOR BALANCE DUE OF $149. TERMS. FREE DELIVERY. OPEN EVENINGS, SUNDAY TIL 5 P.M.
MEYER'S FURNITURE HOUSE.
4100 W. ROOSEVELT-RD.

WE HAVE THE RUGS
185 used 6x9, 8x10, 9x12, 12x15, $5-$75. Reduced 25%. Chinese, Sarouks, 9x12s. LARGEST rug whse. LOWEST prices. 59 new 9x12, $15-$69 larger sizes. 65 orientals, 350 yards carpet, $1-$4. 87 new 6x9, 9x12 to 12x18, $9-$85. Checker Cntr. Whse., 1301 W. 63d.

IMPORTANT NOTICE—Will sell to responsible party complete 3 rms. of modern beaut. furn.; ONE MO. OLD: bedroom, living room, dinette, table, rugs, mirrors, lamps, pictures, etc. Originally worth $480. NOW $147; terms. Open Tues., Thur., Sat. eve.
MEYER'S WAREHOUSE.
455 W. 63D-ST.

4 rms. of furniture complete, including 2 piece parlor set, end table, lamps, cocktail table, rugs, 2 bedrm. outfits, springs and mattresses, buffet, table and chairs, dishes, curtains, pictures, and other items to complete your home. $198, terms.
INTERSTATE FURNITURE CO.,
3015 LINCOLN-AV.

English sofa, Eng. dining suite, mahogany; 6 chairs and 2 upholstered host, hostess chairs, buffet, china cabinet, table, French bedroom set, twin beds, chest, dressing table, dresser, chair, night stand, 3 lamps, satin spreads, drapes, painted bedroom set, 4 pieces; kitchen table, 2 chairs, chrome; private party. SHE. 2777.

NEW AND STORAGE FURNITURE.
3 rooms, complete $199.50
3 pc. bedrms...$49 | 7 pc. din. rms..$39
4 pc. parlors...$39 | 5 pc. dinetes...$19
Open Tues., Thurs., Sat. to 10. Terms.
CITIZENS, 6231 COTTAGE GROVE.

SAMPLE FURNITURE—3 rooms of good furn., consisting of a 3 pc. bedroom suite, spring, mattress, dining rm. set, 2 piece living room set, occ. chair, 9x12 rug, pictures, dishes, lamps, etc., all for $279. Wallen-Fine Furniture Co., 3300 N. Clark-st. Bit. 2339.

English solid oak suite, 72 in. buffet, large refectory table, china cabinet, 1 arm chair and 5 side chairs, $275 complete; $800 value; good cond. Also 2 pc. liv. rm. suites, odd sofas, 3 pc. bdrm. suites, baby carriages, gas stvs. Schwartz Bros. Stge. 7012 Stony Isl.

REPOSSESSED FURNITURE in new condition! Living room sets, studio couches, lounge chairs, etc., at great savings. Open Thursday and Saturday to 9. Sunday, 5. Warehouse Outlet, 1232 S. Halsted-st.

SAVE 20% TO 40%.
WAREHOUSE FLOOR SAMPLE SALE. Spring parl. sets, innerspring mattress, studio couches, bedrm., din. sets, rugs. Home Furn. Mart, 3660 Irving Park-rd. Cash, tms. Op. Tues., Thurs., Sat. eves.

CARPETS AND LINOLEUMS.
9x12 seamless rugs..........$18.95 up
Broadloom carpet, sq. yd......$3.95 up
Hall and stair carpet.........98c yd. up
Linoleums, asphalt tile and congoleums. BALABAN, 1547 Roosevelt, Can. 1553.

REMER STORAGE SALE—EASY TMS. PARL., BEDRM., DIN. FURN., $39 up. 9x12 RUG, $15; WILTON RUG, $59; WOOL WIL. BRDLMS., $4.50 SQ. YD. 5822 N. WESTERN. Daily 6; 2 eves. 9

Western Furn. Co., 4646 N. Western—Real bargains in pre-war spring constr. parlor, bedrm., dining rm. sets; wool rugs, 9x12, 9x15, 12x15; stoves. Terms. Open daily to 9 except Wed., Sun. 1-5.

LIKE NEW.
Pvt. party must sell 9 pc. din. rm. set, 6 pc. bedrm. set, 2 uphol. chairs. To be seen 10-4 p.m. at George Edler Warehouse, 8109 N. Cicero-av., Skokie.

Sofa; custom made ebony and white din. rm. set; bedrm set, matt., box springs; kit. cab.; rugs, 9x12 and 5x8, 30 ft. Wilton carpeting. Mans. 3954, except bet. 1 and 3 p.m.

Brand new J. Lind 4 post wood bds. Oth. mod. beds, coil sprgs., matrs., $6.95 ea.; two insp. studio couches, $29.75; 3 pc. bedrm. suite, $39.75. Cash tms. Chicago Bedding, 2645 Milwaukee. Alb. 1111.

Gas range, oil heater, 4 drums, living rm. suite, radio, Westminster chime clock, lamps, bookcase, desk, bed sprg. and matt., dresser, rugs, sew. mach., tables; vac., clean. Bru. 2737.

INLAID linolm. laid free, 89c sq. yd.; 10 d. min., 9x12 Brdlm., was $50, sac. $18.
WALLACE RUG & LINOLEUM CO.
228 N. CICERO-AV. ESTEBROOK 4167.

LINOLEUM—Armstrg. inlaid, 98c sq. yd.; asphalt tile, 8c per sq.; carp., 9x12 to 15x24, in stk.; ¾ carp., 98c yd. SENNER'S, 3251 N. Ashland. Vic. 2894.

LINOLEUM LAID FREE—Inlaid, 89c sq. yd.; 12 sq. yd. min. Open Thurs., Sat. eves. Marsh, 6503 S. Halsted-st. Eng. 0294, 4812 N. Western, Ard. 4100

ORIENTAL RUG
Beautiful Heriz Serapi, 15'-4"x20'-3". In gd. condition. 410 N. Mich., R. 882.

Comb. coal-gas range; rug; coal stove and coal; din. rm., kit. set; single bed; compl. 2 p. parlor set; also 5 rm. fl. for rent. Bit. 5086, 3320 Clifton-av.

1 bedrm. set, sgl. bed, chest of drawers, powder table, all hand dec.; 1 desk and bench, odd chairs. Phone or call 222 E. Chestnut, 9-B. Sup. 9188.

DO YOU NEED FURNITURE?
Real bargains in furniture and rugs. Easy terms. Irving, 7839 S. Halsted.

It pays to see 2,000 yds. new and used wool carpetg.; higrade; 9x12 & up. Central, 1500 W. Chicago. Mon. 0772.

10 VAN LOADS FINE USED FURN. Compl. outfits, 1-5 rms.; cheap; terms. Tues., Thurs., Sat. till 9. 2557 N. Clark.

3 pcs. bleached mahog. bedrm. set, sectional divan, studio couch, porc. top kit. table. Fairfax 2086 after 6.

3 bedrm. set, black walnut antique chairs, gas stove, misc. 1733 Touhy-av. See Mon.-Tues.-Wed. afternoons.

Day bed with coiled springs — Good mattress and covers; good cond.; reas. 702 Dickens.

Brand new 2 yr. old crib, mattress; wardrobe. Bittersweet 0371 evenings.

60 pce. Rock Crystal stemware. Also pr. hurricane lamps. Triangle 9552.

Twin beds—Like new. Call eves. Edg. 1946 Wilson. Wilkin.

Period chairs, tables, settees, etc. Art objects. Coburn, 747 E. 79th-st.

Child's bed—Excellent condition. Reasonable. Call Irving 2857.

Sac. beau. Hollywood bedrm. set to best offer; also lamps. Irv. 3329.

3 rms. of furn., piano, and radio. Hyde Park 9244. 1300 E. 56th-st.

Twin bedrm set—Light walnut; dinette set, 4 chairs. Address B 386, Tribune.

Living room set; dinette set; gas stove and work table. Atlantic 4880.

Pay bal. due—3 rms. furn., $120; $1.50 week. S. S. Hsehold Furn., 746 E. 71st.

Repos. 3 rms.; lk. new; $99, tms. Eves. till 9. Advance Whse., 4342 Broadway.

Period furn., china, porcelain, silver. Williams-Barker-Severn, 229 S. Wabash.

Compl. furn. 6 rm. apt.—Reas.; flat to rent. Ph. Humboldt 4283.

Used rugs—9x12, 8x10, $3-$15. Rug Cl. 4022 Chicago-av. Open Th., Sat. eve.

8 rms. lovely furn.—Also 2 6-grave lots in Evergreen. Butler, 3415 Adams.

1 sgle. bed—With sprg. and mattress. 2313 N. Parkside. Nat. 1483.

Queen Anne dining rm. suite, 8 pc. mahog.; leaving town. Reg. 8421.

All kinds used furniture, stoves, rugs, etc. Wkds. M. D. Furn., 6730-42 Cot. Gr.

2 Storkline cribs and dresser—Excel. cond. Ced. 8798.

4 rms. of furn., comp. 2 bedrms., din. rm., and liv. rm. Pla. 6189.

Modern 2 pce. bedrm. set, in. sprg. matt., box sprg. Pla. 6120.

WANTED—RELIABLE PARTY
TO TAKE OVER for BALANCE DUE. Beautiful 3 Rooms of Furniture. Like new parlor set, bedroom set, din. set, rugs, lamps, tables, pictures, mirrors, dishes, silverware, etc. All for $148. Cash or terms. $2 wkly. Free delivery. NO FINANCE CO. TO DEAL WITH.
IRVING FURNITURE OUTLET.
7839 S. HALSTED.
Open. Tue., Thu., Sat. to 9. Sun., to 5.

3 ROOMS—$149
Everything brand new......$2.50 week
A cozy outfit of beauty and comfort. Includes parlor, bedroom, dinette. Special bargains.
16 pc. living room group..........$89
7 pc. bedroom group $44
Bunk beds with spring and matt. $44.
PUBLIC FURNITURE CO.
3051 LINCOLN-AV.

HOME FURNISHINGS WANTED

LAWNDALE 4422
RYAN'S FURNITURE HOUSE
will buy your furniture, rugs, stoves, refrigerators, washers, sewing machines, pianos, etc., and pay you highest cash prices.
ONE PIECE OR A HOUSEFUL!
CHICAGO & SUBURBS
CALL LAWNDALE 4422
AFTER 6, CALL CRAWFORD 5290.

CRAWFORD 3733
HIGHEST CASH PRICES
One piece or complete flat
Washers, sewg. machines, refrigs., rugs. T. T. stoves, pianos, etc.
WE CALL ANYWHERE.
CRAWFORD 3733

ROCKWELL 6606
We will buy all kinds of furniture, pianos, electric appliances, rugs, etc., regardless of age or condition.
CITY AND SUBURBAN CALLS ANSWERED PROMPTLY.
AFTER 6 P.M. call CRAWFORD 5290.

SPOT CASH—HIGH PRICES
HAYMARKET 8840
WANTED TO BUY—FURN., RUGS, WASHERS AND SEWING MACHINES.
ONE PIECE OR ENTIRE FLAT.

ROCKWELL 4640
We pay excel. prices for anything from your home regardless of condition or qual.; furniture, refrigs., washers, sewing mach., vacuum, pianos, rugs, etc.

Anytime—Anywhere
Spot cash for good used furn., rugs, refrigerators, pianos, and appliances. ROCkwell 4500—Eves., KEYstone 4625

VAN BUREN 1337
TOP CASH prices for furniture, rugs, stoves, household appliances; complete homes or sgl. items. We call anywhere.

CALL LAKEVIEW 1683
WE NEED AT ONCE 2-3-4 RMS. MOD. FURN. WILL PAY SPOT CASH.

CALL KEDZIE 1300
Will pay best cash price for furniture, rugs, elec. appls., sewing machs., etc.

I PAY MORE FOR YOUR—
FURNITURE, APPLIANCES, RUGS, RADIOS, ETC. IRVING 4666.

STARTING business—Need furn., rugs, toys, stoves, wash., sew. machs.; entire flats or odd pieces. MOHAWK 0263.

SUNNYSIDE 6000—DELAWARE 1622. Imm. cash for furn., piano, linens, oriental, dom. rugs, sew. mach., stvs., etc.

JUST STARTING BUSINESS—Will buy whole flats, odd pieces of furniture, rugs, stoves, etc. Call ATLANTIC 2636.

Party needs period furn., all, gr. piano, art obj., orien., bric-a-brac. Lon. 7258.

2 vacuums—Pref. Hoover; for private party. Hollycourt 6343, except Mon.

NORTH SIDERS—We buy furn., rugs. CALL DIVERSEY 3266.

Nev. 0011—We pay your price. Need furn., rugs at once.

Old beer steins, figures, old china, old guns; other old items. Man. 8100.

Party needs entire furn. 10 rm. home. Will pay good cash price. Lon. 7459.

Want bedroom set, washer, 8x10 and 9x12 rugs, and radio. KENWOOD 0720.

PERIOD FURNITURE, ORIENTALS, Bric-A-Brac. Art Gallery, Lon. 6774.

HOUSEHOLD APPLIANCES

Bendix washing machine—With cabinet, A-1 condition. Berkshire 7824.

Coal and Gas combination stoves. Gas Ranges—New T. T......$44.50 up. Garbage burners; "Warm Morning" heaters; Oil heater—ALL NEW. Imm. deliv. New 14 to 30 cu. ft. elec. refrigerators. E-Z TERMS.
Open evenings and Sundays.
McCOY'S. 1600 N. HALSTED.

GAS RANGES—LG. SELC. FULL SIZE. PREWAR QUAL. FREE DELV.-INSTL. 3334 N. CENTRAL-AV. MULB. 0800.

GAS RANGES—PRE-WAR MODELS. IMM. DELIV.; $89.50 INSTALLED. 4002 IRVING PARK-RD.

Refrigerators Serviced and Repaired—ALL MAKES. BRUNSWICK 1377.

Refrigerator—1941; stove; mangle; 9x12 rug. 1919 Irving Park, 1st.

Refrigerator and table top stove—Private party. 1236 W. Arthur-av.

SEWING MACHINES—Oiled, adjusted, 98c; any make; parts extra.
NETCHER'S BOSTON STORE. State 3000, Extension 239.

SEWING MACHINE—You can rent a portable. Singer Sewing Machine Co., 122 S. State-st. Randolph 3681.

VENETIAN BLINDS
SAVE STOREKEEPER'S PROFITS ON FINEST CUSTOM MADE BLINDS. FREE ESTIMATE. CHES. 2312.

Combinat'n Coal and Gas Stoves—Used. Elec. irons, sewing machines, 9x12 rugs, carpets, furniture. 4000 Cottage Grove.

Fine gas range, dresser, vanity, typewriters, radio. 4523 Broadway.

6 Cu. ft. De Luxe refrigerator, 6 burner t. t. stove, De Luxe. Pal. 1803.

CLOTHING, FURS, ETC.

LILY BUCK FURS, INC.
PRESENT
FACTORY TO YOU PRICES
In the Michigan-av. Manner
Genuine Eastern Mink coat, extra fine dark skins; like new, sacrificed for $295. Lustrous black Persian Lamb coat, tightly curled for only $145. Beautiful Baum-Marten Skunk greatcoat, $185. Gorgeous natural, sparkling Silver Fox greatcoat for only $165. "Once in a lifetime opportunity," 4 skin genuine Hudson Bay Sables to be sold quickly, $115, complete. Also 2 skin Sable Scarf, sacrificed, $65. Visit the
LILY BUCK FUR SALON
326 N. MICHIGAN-AV. NR. WACKER. Second floor. Dea. 1088.
OPEN DAILY, 9 TO 6 P.M. MON. AND THURS. EVE. TO 9 P.M.

All Chicago is talking about the wonderful bargains at the Grossman Thrift Shop. Luxurious furs are sent there by wealthy women for immediate disposal. I saw a beautiful large size mink coat, extra fine dark skins, to be sacrificed for only $300. Lustrous blk. Persian lamb coat for only $165; stunning Persian Paw coat, $65. Beautiful Silver Fox jacket, $75; mink muskrat, $65; mink scarfs, $10 per skin; Kolinsky skin, $10; pair gen. silver foxes, $45; squirrel coat, $65; silvered fox coat, full length, $100. Go today to Grossman Thrift Shop, 4543 Sheridan-rd., near Wilson. Open daily till 7 p.m., Tues., Thurs., and Sat. till 9 p.m. Sunday till 5 p.m.

BUY YOUR FURS
DIRECT FROM WHOLESALER
Save 50%—All new 1945 styles. 210 window sample coats and jackets. Direct from N. Y. mfrs. to you. KASNOW FURS, 238 S. MARKET. OPEN DAILY TO 7—SUN. TO 4.

SEPTEMBER CLEARANCE.
650 men's fine new suits, topcoats, overcoats, $13.50 up. Famous brands. Op. 9 to 9 p.m. Sun. 9:30 to 1 p.m.
ABBOTT CLOTHING CO.
4086 Broadway. Cor. Belle Plaine.

OUT OF STORAGE FUR BARGAINS. Sacr. Beaut. Fur Coat. Like New. $48. Also Several Slightly Soiled, Uncalled From Storage. Terms $2 weekly.
IRVING'S, 7839 S. HALSTED.
Open Tues., Thurs., and Sat. to 9 p.m.

OUT OF PAWN FUR BARGAIN
BLACK DYED RUSS. PERSIAN LAMB Lustrous, tight curls; size 18......$95
LEVINSON'S LOAN BANK
739-741 N. CLARK-STREET.

Blk. Russ. car., $50; Mouton lamb, a beauty, only $42; hundreds of fur coats; open Tues., Thurs., Sat. eves.; Sun. to 5. Nelson, 4840 Broadway.

HIGHEST CASH PRICES PAID FOR OLD FUR COATS.
28 E. JACKSON-BLVD., 3D FLOOR.

HIGHEST CASH PRICES PAID FOR OLD FUR COATS AT ROOM 530, 209 S. STATE.

HIGHEST CASH PAID MEN'S USED clothing, ladies' furs. Always op. 4545 Sheridan-rd. Ph. EDG. 7630. Will call.

Man's overcoat, size 40, and jacket, size 34; woman's clothes and shoes; some never worn, all sizes. See. 4961.

Fall Sale—Fur coats, $10 and up. Uncle Max, 675 N. Clark. Del. 2578.

Silver fox furs—Like new; reasonable. Rockwell 2715.

Black Persian paw coat—Princess style. Custom made; size 12. Ave. 0971.

Mink Coat, full length, and Persian Broadtail; sizes 18. Lakeview 9070.

CAMERAS AND OPTICAL GOODS

BASS wants Leicas and Contax badly. Will pay top cash. For Leieca Model G. Summar f:2 and case, $200; Contax II., Sonnar f:2 and case, $180; Contax III. with Sonnar f:1.5 and case $250. Want other cameras, projectors. Cine apparatus. Depend on fair treatment. Call, phone, or write. Store hours, daily to 5:30; Saturdays to 2 p.m. BASS CAMERA COMPANY, 179 W. Madison-st., Chicago 2. State 7410. Over 33 years of photo specialization assures satisfaction.

CASH FOR YOUR CAMERA—EQUIP. CAMERAS. ALL MAKES IN STOCK. PROJECTORS. ENLARGERS. Supplies. Movie film—Color, black and white. Cut film—Film packs, 35 mm. bulk.

35 MM. FILM—Color, black and white. MOVIE AND DARKROOM SUPPLIES. Op. dly., 6:30; Th., Sat., 9; Sun., 10-5. Bolotin Cam., 729 Roosevelt, Can. 2112.

For sale—11x14 Robertson Copy Camera with graft lens, $200. 1 6¼-inch Goerz Dagor, compound shutter, $65. 1 touchup adjustable light table, 23x31, $35. 1 18x24 porcelain tank, 6 inches deep, $8. Darby & Landau, 751 N. Wells-st. Superior 7976.

For sale—1 16 mm. Kodascope model C Eastman projector. Also 1 Model C3 Argus 3.5 mm. candid speed camera. Call Wednesday, Kedzie 8586.

Serviceman overseas wants Kodak Bantam Spec. 1:2. Address B 276, Tribune.

SPOT CASH FOR YOUR CAMERA. Chicago Camera Co., 2324 S. Michigan.

SPORTING GOODS

BROWNING automatic 12 gauge duck gun—With shells. Perfect condition. Seeley 1710. J. Hearst.

Wanted—Bowling ball; women's, lightweight. Will pay good pr. Wab. 3092.

MUSICAL INSTRUMENTS

Pianos

GULBRANSEN
FACTORY BARGAINS
NEW SPINET PIANOS FROM $395. Buy now for musical study. Pre-war prices. Free delivery. Full factory guar. SEMI-SPINETS, CONV. FROM $155. Many fine makes; all guaranteed. GOOD USED UPRIGHTS FROM $55. Splendid selection other fine new and used pianos at factory bargain prices. OPEN TO 9 P.M. 820 N. KEDZIE.

CHICAGO PIANO EXCHANGE
offers a large selection of famous makes; grand pianos—Steinways, Mason & Hamlins, Baldwins, Kimballs, Chickerings, Knabes, Howards, Hamiltons, Conovers, Cables, and other well known makes. Priced very moderately; liberal allowance for old pianos; terms.
3119-21-23 LAWRENCE-AV.
Open Sundays and evenings.

OPEN TONIGHT UNTIL 9 P.M.
CHICAGO'S LARGEST STOCK OF USED GRAND AND UPRT. PIANOS.
Used grand pianos............$395 up
Used upright pianos............$95 up
NOW ON DISPLAY.
Kimball Factory, 2611 S. California.

Good Used Piano—$35; terms, $1.50 a week. The smallest standard size piano keyboard; full 88 note. Fireproof Private Piano Warehouse, No. 39, cor. S. Ashland and 39th-st. Open 9 p.m.

FOR SALE—100 UPRIGHT AND PLAYER UPRIGHTS; ALSO GRANDS. STUDIO SPINET PIANOS; E-Z TRMS. 5441 S. ASHLAND. OPEN EVES.

Baldwin grand—Like new. Want reliable party to take over sm. mo. paymt. See Mr. Russell, credit mgr. Wab. 6900. Baldwin Piano Co., 323 S. Wabash-av.

FULLY RENEWED GRANDS.
Leading makes; modern case designs. Various prices. Cable's, 228 S. Wabash

$200 — The balance due takes fine mahog. grand piano; perfect tone. North Shore Piano Mart, 6230 Broadway.

Will sacrifice—Genuine Boston Chickering baby grand; beautiful tone. North Shore Piano Mart, 6230 Broadway.

Sacrifice largest selection used Steinways, like new. Also Conover grand piano, like new. 6242 W. GRAND-AV.

SACRIFICE Small Grand—Also Studio Upright; like new. 5137 W. Diversey.

Private party wishes to sell her Steinway grand; perf. cond. Uni. 0745.

Lyon & Healy Apt. Grand..........$365 2840 N. Laramie. Kil. 1155.

Hamilton, Baldwin baby grand piano; in good cond. 501 S. Central Park.

Baldwin—Apt. grand; A-1 cond.; $600; priv. Wilmette 5806.

Original Mason & Hamlin mahogany grand piano. Call Winnetka 1448.

Lyon & Healey period style Baby Grand. But. 0173, 7240 Oglesby-av.

Recond. med. size uprights, $75 up. Moist Piano Co., 5509 Broadway.

Miscellaneous

Dallape accordion, maestro—Like new; also guitar and luggage. Hem. 9386.

NAT'L Electric Hawaiian Guitar and amplifier. Commodore 8074.

ACCORDION—120 base organtone; 4 knobs; $65. 754 N. Damen, 1st floor.

Wanted

1,000
PIANOS WANTED
FOR
CASH
HIGHEST PRICES PAID FOR GRANDS. SPINETS. UPRIGHTS.
ANY MAKE. ANY SIZE.
PREMIUM PRICES PAID FOR TEINWAY, CHICKERING, BALDWIN, AND OTHER GOOD MAKES.
MERRIMAC 4026
CHICAGO'S OLDEST USED PIANO DEALER.

WANT PIANOS
SPOT CASH.
GRANDS, SPINETS, UPRIGHTS
VOSS & WEEG PIANO CO.
5665 W. MADISON-ST.
COLUMBUS 8200

"CALL US FOR A SQUARE DEAL."
PIANOS WANTED. CALL TODAY!
South—SOUTH SHORE 7697.
NORTH AND WEST SIDERS, AMBASSADOR 9840
Loop—CANAL 8720
City-wide and Suburban Service.

CASH WAITING
CHICAGO PIANO EXCHANGE PAYS TOP PRICES.
GRANDS, SPINETS, MIDGETS.
Chicago's largest used piano dealers. KEYSTONE 2221.

500 PIANOS WANTED AT ONCE
SPOT CASH.
Grands, Uprights, Spinets, and Studios. PHONE DORCHESTER 0911.

ACCORDION WANTED
AT YOUR PRICE—ANY SIZE. CALL SEELEY 6748 NOW.

WILL PAY HIGH CASH PRICE FOR USED GRAND PIANOS. SPINETS OR UPRIGHTS. MERRIMAC 2811.

USED PIANO WANTED.
Highest cash prices paid for used upright and player pianos; also small grand pianos. Van Buren 9000.

ACCORDION WANTED—FROM PRIV. party. WILL COME OUT WITH CASH. Geo. Brown, FRAnklin 4848, any time.

TOP CASH PRICES for grands, uprights, players, spinets. PHONE LINCOLN 1480.

Out of Town Dealer pays top prices for Uprights, Players, and Grands. PROMPT SERVICE, BAYPORT 3974.

PLAYERS—UPRIGHTS—GRANDS. Cash waiting—immediate service. CALL BOULEVARD 2300.

Wanted—Used grand or spinet piano from priv. party for cash. Aus. 4928.

ACCORDION WANTED—FROM PRIVATE PARTY. SEELEY 8475.

CASH FOR YOUR OLD PIANO AND FURNITURE. CALL DREXEL 5398.

Wanted—Uprights, grands, and spinets; highest prices paid. Wentworth 8724.

Accordion wanted from private party. Wab. 1253; Eves. and Sun., See. 5915.

Wanted—Small upright piano; less than 54 in. high; for cash. Mer. 4099.

Will pay $700 cash for Steinway grand. Phone Merrimac 8313.

WANT—Spinet, upright, or small grand. KILDARE 4465 or NATIONAL 0132.

WANT GRAND PIANO FROM PRIV. PTY. FOR CASH. SHELDRAKE 5797.

WANT THIS WEEK—Grand, Spinet, or small Upright. LAKEVIEW 5498.

Will pay cash for grand or small upright from priv. party. Diversey 2611.

Will pay $700 cash for Steinway grand. Phone Edgewater 3626.

Will pay cash for good grand or plain case upright. Mr. Gregory. She. 8414.

OFFICE FURNITURE AND DEVICES

NEW AND USED DESKS, CHAIRS, SAFES, TABLES, RECEP. RM. FURNITURE; LG. SELECTION, PR. LOW. R. W. McGRATH.
1672 W. OGDEN-AV. SEELEY 4060.

26 used electric automatic typewriter units with all attachments, except typewriter. Ideal for letter shop. Mr. Surd. HOL. 3000.

Steel shelvings, partitions, 500 used box lockers, heavy gauge boxes; also office chairs, desks and tables, etc. CENTRAL, 20 W. Hubbard. Del. 8495.

WANTED FROM PRIVATE OWNER. WILL PAY PRICE; 1 PIECE OR ALL. 2 files, safe, 4 desks, lockers, chairs. BITTERSWEET 6600. APT. 203.

HIGHEST cash prices paid for typewriters and adding machines.
BELMONT TYPEWRITER SERVICE, 1520 Belmont-av. Graceland 6646.

Kardex files, steel lockers, safes, desks, chairs, filing equipment, etc. Business Furniture Co., 172 W. Monroe-st.

WANTED FROM PRIVATE PARTY—3 DESKS, CHAIRS, FILES, ADDING MACH. AND SAFE. HUMBOLDT 6642.

BUY OR SELL—SAFES, VAULT DRS., MONEY CHESTS. MOSLER SAFE CO., 214 W. JACKSON. RAN. 0211.

Wanted——Late model Royal portable typewriter, Elite or pica type. Call Franklin 1318.

Woodstock, Und., Smith, $30; Oliver, $12. We buy, repair any machine. 4523 Broadway. Lon. 8653. Open eves.

DESKS, chairs, tables, files—Bargains. GEISER, 130 W. LAKE. Dea. 3788.

Niagara Duplicator—Electric, with slip sheeter. Address B 257, Tribune.

Executive desks, files, storage cabinets, tablet arm chairs. Harrison 6450.

Used office furniture, desks, chrs., etc. Kendrick, 218 W. Jackson. Cen. 4324.

Steel letter files and transfer cases. Wm. Geiser, 175 W. Lake. Dea. 7003.

New and used office furniture. Quirk, 1166 W. Madison. Mon. 8373.

WANTED—TYPEWRITER AND ADDING MACH.; ANY KIND. MON. 1237.

FOR SALE OR RENT—ADDING AND CALCULATING MACH. WAB. 3335.

COLLECTIONS

Collection—United Mercantile Service. Rm. 610, 140 N. Dearborn. State 4181

SITUATIONS WANTED—MEN

Men—Stores and Offices

ACCOUNTG., BOOKKEEPING, TAXES. Certified audit ser. by wk. or mo., reas. prompt. Ced. 8337 or And. 2479.

Accountant—Senior public; 34; avail. for part time. Address B 216, Tribune.

ACCOUNTING—PART TIME. Reas. rates. Address B 271, Tribune.

Accountant-Bkkpr.—25 yrs.' exp.; full charge. Stat. Address B 270, Tribune.

Accountant—Part time; bookkeeping by the day; stmts., taxes, etc. Buc. 9792.

Accountant-bookkeeper—25 yrs. exp.; can type; take full chge. Nev. 2892.

Accountant-Bookkeeper—15 yrs. exp.; draft deferred. Address B 239, Tribune.

BOOKKEEPING SERVICE—Accounting, statements, taxes. Edgewater 2879.

DISPLAYMAN—Executive type displayman, now director for fine Midwest Apparel store seeking Chicago position. Better department or apparel store only. No objection to smaller store desiring distinguished interior and window displays. Avail. Oct. 1. Address H T 37, Tribune.

SECRETARY.
In business circles, a stenographer-executive secretary is a professional sufferer without a Union Card. One who combines the qualities of a watchdog with the patience of a saint and memory of an elephant, is called a good secretary. To be considered executive timber, a secretary's boot-training must be under straw-bosses and presidents, some sane, some swivel-chair prima-donnas. From the maturity of such experience, unsung diplomats are born. A secretary of top-drawer efficiency who survives draft age gets about $250 monthly and this he splits between taxes and Aspirin. I'm looking for a major headache. ADDRESS B 223. TRIBUNE.

Executives and Managers

Personnel, college grad, age 37, 7 yrs. experience, industrial relations and management. Mechanical background. Address B 73, Tribune.

Industrial engineer, 32, desires interesting part time eve. work, 6-10. What have you? Address B 359, Tribune.

PRODUCTION MANAGER.
Successful, experienced offset printing production manager desires connection with small, forward looking organization. Record of past performance will bear full investigation. Salary in keeping with responsibilities. Address B 64, Tribune.

ADMINISTRATOR
Experienced in factory procedure, purchasing, sales, personnel work, with public accnt. exp., familiar with contract terminations; married, coll. grad. Desires connection with post-war future. ADDRESS B 363, TRIBUNE.

COST ACCOUNTANT
Executive with 20 yrs. experience in manufacturing and general accounting, also contract termination; now employed; seeking connection with post-war possibilities.
ADDRESS F N 366, TRIBUNE.

Industrial engineer—40, now employed, thoroughly expd. in job evaluation, merit rating, incen. plans, personnel procedures, prod. and expense control, etc., desires personnel or manegrial position in Chicago area.
ADDRESS B 373, TRIBUNE.

MFG. EXECUTIVE
VERSED EVERY PHASE, MFG. DESIRES CONTACT WITH CONCERNS NEEDING TECHNICAL PRODUCTION, REORGANIZATIONAL ASSISTANCE. 3 YEARS IN AIRCRAFT. HOLLYCOURT 9337. STATE 3125.

Management small mfg. or sales—Exp. elec. appliances, radio, transportation, warehousing, business administration, systems, 4 yrs. sales and sales mgmt.; married; age 32; deferred; car. F. R. Keach, Briargate 0016.

Asst. to executive—34, coll. grad., now empl., seeking new opportunities; broad admin. backgrd., accounting, finance, organization, purchasing, sales.
ADDRESS H T 31, TRIBUNE.

OFFICE MANAGER.
Age 34; univ. grad.; 6 yrs.; office manager insurance, mfg., mail order; 4 yrs. ins. adj. Address B 279, Tribune.

ADV. PRODUCTION MAN
Available; capable; thoroly experienced in all phases of agency production. Address L 176, Tribune.

OFFICE MGR.—Age 39, desires position moderate sized mfg. bus.; heavy organization and administrative exp.; salary $4,800 annually. Bayport 1456.

Lawyer—Industrial and gen. law pract.; exp. with various gov. regulations; incl. handling of contract termination claims. Address B 59, Tribune.

Men—Professions and Trades

BAKER on bread and rolls—Sober and reliable. Phone Del. 5298.

Brick, concrete, glass blocks—By licensed contractor. Mack, Mich. 4757.

Carpenter—A-1 service; since 1920; factory-office remodeling; day or contract insured. Chemers, Nev. 9655.

Cement work of all kinds. Licensed for public walks. City-wide. Mohawk 5579

Draftsman—Mech., long exp., mach'ery development. Address B 301, Tribune.

Foreman—Now avail.; tool, die and machine shop, or supt. of production. A. F. Hesch, 5982 Ridge-av. Ard. 7801

Furnaces cleaned and repaired—Free estimates. Victory 1981.

Optometrist—Ethical, orthoptist. Registered, Ill. Address L 255, Tribune.

PAINTING, PAPER HANGING, REASONABLE. ROC. 0471.

Painting, paper hanging and outside work—Good and reas. Rockwell 9106.

Painting, paperhanging, calcimining—Good work; reas. Ches. 2339.

Painting, decorating—Guar. workmanship. Reas. Free est. Spaulding 2743.

Painting, dec., paper hng., calc.—A-1 work; est. furn. Kauffman, Div. 6713.

Painters—Decorating; dependable; reas. Guar. In or out city. Rog. 4760.

Painting and decor.—Interior-exterior; extra good work; refs.; reas. Ard. 5852

Painting, decorating—Fast, clean; reasonable. Mucciante, Longbeach 6458.

Painting-dec.—Exterior and interior; work guar. O. Tonneson, Alb. 2695.

Painting, paperhanging — Expert; reasonable. Brunswick 9256.

Paperhang., dec.—A-1 wk.; contr. or time basis; reas.; loc. on N. S. Mich. 6264.

PHOTO PRINTING, RETOUCHING, COLORING, EXP. CALL KED. 2356.

Plaster, patching, brick and cement work—City-wide. Erickson, Moh. 5577.

STATISTICIAN—13 yrs.' exp., analyt. ability, competent math.; resourceful and practical. Address H T 22, Tribune.

Tool and mach. designer—With estb. office; will contract, design covering tools, dies, jigs, fixture, and special machs. Address K X 341, Tribune.

Men—Butlers, Chauffeurs

Cook-Butler—Jap.; A-1 ref.; long exp. 342 W. Chicago-av. Del. 0254. Harry.

Cook—White; private; experienced; references. Address B 70, Tribune.

Cook—Jap.; A-1; long exp.; honest; best city refs. Address B 384, Tribune.

A-1 cook-butler—Household; entire charge; Jap; long exp.; refs. Oak. 6610.

Salesmen

Yg. man—31; exc. admin., tech. bkgrd. N. U. grad.; seeks pos. with aggress. org. as sales represent.; remarkable abil. in elec. or automotive; consider other lines; if des. will invest up to $3,000. Address B 365, Tribune.

Sales—Aggressive, responsible, with sound background, diversified fields; personnel superv.; exp. in instruction; accustomed to executive dealer-consumer relationship; college grad.; married; 35. Address B 397, Tribune.

Sales representative—Territory, Pac. Northwest and Alaska; married man, 33; financially and morally dependable; 5 yrs.' sales and 6 yrs.' construction engineer exper.; residence near Seattle. ADDRESS H T 3, TRIBUNE.

SALESMAN—Responsible exec. type, age 38; mar., clean, productive record; 2 yrs. coll.; pref. mech.-tech. or bldg. line, Chgo. area; past earnings $5,000. ADDRESS B 402, TRIBUNE.

Salesman—High type, excellent record and refs; des. connection in Chgo. area. Have car. Address B 201, Tribune.

Sales, bus. abil.; expd.; college; pleasing personality; post-war future. Irv. 3993.

Part time—Week-ends; service station or similar. Address B 396, Tribune.

Sales repres. wants lines for Phoenix, Ariz. terr. Address B 264, Tribune.

Successful—10 yrs.' sell.; age 38, perm. Leave town. Address B 305, Tribune.

Men—Miscellaneous

Surplus and salvage man with 20 yrs. exp. purchasing machine tools and eqpt. desires connection with responsible mfrs. now disposing of this type of eqpt. Comm. basis only. Address K Y 583, Tribune.

SITUATIONS WANTED—WOMEN

Women—Stores and Offices

Addressing by typewriter at home—Neat reliable. Dorchester 1148.

Bookkeeper—Accts. rec. and pay.; gen. ledger, trial balance, payroll, $45. ADDRESS K X 375, TRIBUNE.

Bkkpr.—Expd.; des. eve. work; bkkpg., cler., swbd. Sup. 5847 apt. 608 eves.

Bookkeeper—F. C. exp.; pay roll; taxes. Address L 550, Tribune.

Confidential secy.—Executive ability; comp. steno.-bkkpr.; exceptional background. Address B 89, Tribune.

Cost accountant, dietitian — Seeks position; excellent experience. Address K G 197, Tribune.

EXECUTIVE SECRETARY
Knowledge of bookkeeping—payroll, handle own correspondence, capable assuming full charge; good contacts, nice appearance, tall, age 36; salary $45 week. Will leave town.
Address L 65, Tribune.

Light office work, bookkeeping, etc. Middle aged. Phone Euclid 3265J.

Med. secy.—15 yrs.' exp.; perm. pos.; exc. refs. Address K G 304, Tribune.

Receptionist—Dr.'s ofc. Infant's nurse; exp. typing. Address L 124, Tribune.

SECY.—SPANISH, ENG., GERMAN. Exper. in Central America. Prefer foreign business correspondence. Speak, write fluently. Age 23. Address B 275, Tribune.

SECRETARY—EXECUTIVE TYPE. 14 yrs.' experience; want responsible position with post-war permanency. $200. Address B 357, Tribune.

Secretary—5 yrs. law ofc., 5 yrs. acctg. br.; last 2 yrs. secy.-asst. priorities mgr.; age 30; attractive, versatile. ADDRESS B 181, TRIBUNE.

SECRETARY — Advertising publicity, periodicals only; 15 years exp.; own correspondence. BUCKINGHAM 2811.

Secretary — Dependable; confidential; with ability, speed, and initiative; wide exp. Address L 66, Tribune.

SECRETARY — Fast, accurate; can handle exec. pos. requir. quick, solid judgmt. $45. Address L 256, Tribune.

SECY.—Thoroly. expd. and competent, patent and corp. law. Age 30; 5 DAYS. Address B 231, Tribune.

SECY.-STENO.—8 yrs.' diverse exp.; solid bkgrd.; loop; $40. Drex. 1133.

Secy.-steno.—10 yrs. exp.; $35; 40 hrs. Loop or N. Aft. 7 D. Sun. 7830.

Secy.-Steno.—A-1; 8 yrs. exp.; neat, effic., $35. Address B 320, Tribune.

Steno.—Legal, technical. Taxes, acctg. exp. St. $35. Address B 273, Tribune.

TYPIST-STAT. BKKPR., STENO.; 10 YRS.' EXP.; $40. COL. 8314.

TYPING DONE AT HOME—Experienced, capable. Ind. 4967.

Executives and Managers

Yng. lady int. learn R. E. sales wk., with est. firm, part time. Spa. 2809.

Women—Professions, Trades

Experienced New York designer of smart dresses and costumes wishes position in Chicago due to illness in family. Address H T 28, Tribune.

Nurse—Comp., 27, strong, pleasant, reliable; steady; free to travel; $50 wk. Address L 254, Tribune.

Nurse—2 yrs. hosp., 9 yrs. exp.; 6 day wk., 10 hrs.; adult case, $42. Ked. 0875

Women—Household Help

Hskpr.—Exp., rel.; gd. cook; best ref. N. side. Address B 304, Tribune.

Housekeeper — Middle aged; teen-aged daughter; perm.; N. S. refs. Pen. 2715.

Laundress—White; N. W. side. CAPITOL 8514.

Nurse—Prac. exp.; would like invalid living alone. Full resp. North side preferred. Long. 0922. Rm. 221.

Service man's wife desires home work addressing, or what have you? Address B 424, Tribune.

Woman—Yng., refined; gd. cook, hskpr. No ldry. or hvy. cleaning. City refs. Give details. Address B 404, Tribune.

Widow—Refined, son in service, wants position as hskpr.; exp.; adults; N. Side preferred. Address K G 229, Tribune.

Women—Couples

Couple—Swedish; butler, chauffeur, or houseman. Cook or maid; city references. Address L 204, Tribune.

Couple—White, housecleaning by day; $12 day. 6025 Harper. Hyd. Pk. 3355.

Women—Miscellaneous

INTERESTING POSITION WITH POST-WAR OPPORTUNITIES DES. BY girl 25 yrs. old with 6 yrs. business exper.; neat appear.; ability to meet people; college and musical education; will consider traveling. HUM. 1088.

Goodman student des. work betw. 6-10 a.m. for room, sm. sal., nr. north side. Address L 306 Tribune.

University graduate—B. S. in psychology; desires business opport. Pal. 8668.

HELP WANTED—MEN

Men—Stores and Offices

ACCOUNTANTS—Seniors, semi-seniors, and juniors; good opportunity for permanent positions for those possessing necessary qualifications.
PRICE, WATERHOUSE & CO.
33 N. LA SALLE. FRA. 8080.

ACCOUNTANTS-AUDITORS—C. P. A. firm has permanent staff positions for Sr. and semi-Sr. men. Also pos. with client's mfg. firms. Sal. $250-$500; post-war fut. Address B 274, Tribune.

ACCOUNTANT
for highly successful company which offers post-war future. Call Personnel Division, Randolph 5353.

ACCOUNTING STUDENT
for full or part time work in pay roll dept.; night shift; good salary and opportunity. Address K G 200, Tribune.

ASSISTANT—TO LEARN
MEN'S WEAR DISPLAY.
Apply Employment Office.
THE FAIR.

Asst. manager—Independent theater. Address K G 363, Tribune.

Bank—Trained personnel; we have attrac. openings for men interested in post-war security and advanc.; no trust dept. See Mr. W. F. Collins, Merchandise National Bank, Merchandise Mart.

BILLER — Underwood Typewriter; 5 da., 40 hr. wk., plenty of overtime before Xmas.
A. C. Becker Co.,
29 E. Madison-st. 6th floor.

BILLING CLERK
Accurate at Figures.
ROBERTSON BUICK CO.
1000 S. Wabash. Wabash 1030.

Bill clerk—Full or part time. Call Cal. 2500.

Bookkeeper — Complete charge small mfg. concern; good opportunity. Write full particulars. Address K X 189, Tribune.

BOOKKEEPER — Must have trucking exp. TIMBECK & FARLEY, 333 S. WABASH. WAB. 3333.

BOY OR ELDERLY MAN—To make himself generally useful in office; clean, steady work; splendid opportunity; some errands. Address K X 373, Tribune.

CLERKS—FOUNDRY.
$160-$175 per month; 4:00-2:30 evening shift; 5 days per week; no exp. required; post-war opportunity. Hills-McCanna Co., 3025 N. Western.

CLERKS
By large, stable food industry. State age, exp., salary desired; post-war future. Address K G 178, Tribune.

CLERK FOR LAUNDRY OFFICE
AT ONCE. STEADY.
OGDEN LAUNDRY
5121 OGDEN-AV.

Clerk—Manifest; 5 p.m. until finished; approximately 40 hr. wk. See Mr. Sampson. Werner Transportation Co., 2101 S. Throop.

CLERK—For order and traffic dept.; some typing; good starting salary. Permanent. Address K R 239, Tribune.

COMPTOMETER OPERS.
About 3 hrs. every eve. and Sat. p.m. Goldenrod Ice Cream, 3900 S. Mich. Boul. 5700. Mr. Joslyn.

COST CLERKS
for analyzing manufacturing costs. General Electric X-ray, 2012 W. Jackson. Open 8-5, Monday thru Saturday.

Cost and pay roll clerk—Good oppor. present and post-war period. Salary in accordance with ability. Bel. 6795.

DUPLICATOR OPERATORS
MESSENGERS.
Other beginning positions.
CARNEGIE ILLINOIS STEEL.
208 S. La Salle. Room 1527.

GROCERY CLERK
Experd.; colored. Good pay to start. 4827 S. Parkway. Atlantic 1200.

Grocery clerk—Some exp. Morgan Grocery, 4710 Dorchester. Ken. 4780.

HARDWARE
Desirable office position requiring knowledge general bkkpg in progressive hardware, electrical and plumbing firm. Mr. Ford. 3911 Lincoln-av.

LIQUOR CLERKS—Good salary, short hours. Apply Maicy's, 8 N. Dearborn, 2d floor office.

Liquor clerk—For combination store; gd. sal. 1375 Milwaukee. Arm. 1348.

LOAN ASSOCIATION.
Experience not necessary; good starting salary; car allowance; excellent post-war future leading to executive position. App. 307 Klee Bldg., 4013 Milwaukee.

Mailroom assistant—Will teach Mimeograph and Addressograph mach.; 40 hr. wk.; free hospitalization. Apply in person. National Retail Furn. Assoc., Rm. 1745, 666 Lake Shore-drive.

Man—For receiving and maintenance work in variety store; good starting salary. Apply Neisner Bros., 3333 W. Roosevelt-rd.

Manager—Experienced in retail novelty and gift line; salary and percentage; good opportunity. State experience. Address B 309, Tribune.

MEN OVER 50.
Service and Will-Call depts.; light wrk.; permanent; opportunity to advance. Employment office, 8 th floor.
MAURICE L. ROTHSCHILD.
State at Jackson.

MESSENGER.
Elderly man for mailing dept.
FAIRBANKS-MORSE & CO.
ROOM 211A. 600 S. MICHIGAN.

OFFICE MESSENGER
Man to do office work with occasional trips out. 5½ days.
2D FL., 823 S. WABASH.

Office boy for law office. Permanent. CENtral 4500.

ORDER FILLERS.
STOCKMEN.
RECEIVING CLERKS.
PACKERS.
Full or part time. Perm. Exc. opp. Gd. pay. O. T. if desired. No exp. neces.
JOHN PLAIN & CO.,
123 N. WACKER-Dr., cor. RANDOLPH.

ORDER FILLERS
Shipping and receiving room help by commercial stationer. Experience not necessary.
Marshall-Jackson Co., 26 S. Clark-st.

Packing and delivering—Lt. wk.; good oppor.; starting sal. $25 per wk. Apply in per. Paul's Beautician Supply Co., 37 S. Wabash. Rms. 311-312.

PACKERS.
For men not in essential industries. Learn packing; perm.; 48 hour week; starting sal. $33.75; opp. to make more. A. C. McClure & Co., 333 E. Ontario.

Porter—White or colored; for bakery; start 5 a.m. Bills Pastry Shop, 2503 W. Chicago.

PORTER—Bring references.
JERREMS. 324 S. Michigan.

Retail shoe men—Permanent positions in nation-wide chain. Salary and comm. Opportunity to become shop owner. Mr. Grigsby, Dr. Scholl's, 213 W. Schiller, Michigan 7200.

SALESMAN—LP. MILITARY STORE. Fine opening, post-war future, gd. sal., comm. 212 W. Madison. A. M.

Salesman for orthopedic shoes. Salary and comm. Phone Randolph 0868.

SHIPPING DEPT. HELPER.
Expd. at packing express small novelties; 80c hr. plus $1.20 hr. for 4 hrs.; overtime Sat. a.m.
325 N. Wells, 8th fl., Sup. 6076.

SHIPPING CLERK
Packing—Shipping—Receiving.
Ess.; post-war; 45 hr. wk. $200 per mo. Kurly Kate Corp. Vic. 1316.

Shipping and stockroom clerk—Ideal working conditions. Ziff-Davis Publishing Co., 540 N. Michigan.

Shipping clerk and misc. stockroom wk. Codo Mfg. Corp., 529 S. Franklin.

Skip tracers—Must have at least 3 yrs. teleph. exp. Good men will earn in excess of $125 per wk. Call State 7953.

Stockroom and shipping clerk with parcel post and express exp.; 5 day wk.; perm. position, insuring post-war security. The United Educators, Inc., 6 N. Michigan, Room 900.

STOCKMEN.
Regular jobs for men to handle all types of merchandise. Apply personnel office your nearest
WIEBOLDT STORE.

STOCK ROOM MAN
Familiar with mechanical devices. Excellent opportunity to head stockroom. 5 day week. Call L. Schulz, Del. 1311.

TIMEKEEPER and cost accountant—Salary $50 wk. on construction work in Chicago, south side. Address K H 443, Tribune.

Man for Parts Stock Room
MR. ROSAIN. PACKARD CO.
1639 N. WELLS. MICH. 4000.

MAN—For SHIPPING DEPT.; no EXPERIENCE necessary.
D. B. FISK, 137 N. WABASH.

Warehouse man for package car service. Cen. 3170 after 9 a.m. Monday.

OUTSIDE CREDIT WORK
841 E. 63D-ST. [with car].
4704 IRVING PARK-RD. [with car].
1140 LAKE-ST., OAK PK. [with car].
1 N. PULASKI [without car].
6255 S. ASHLAND [without car].
3150 LINCOLN [without car].
100 W. MONROE [without car].
HOUSEHOLD FINANCE CO.

Permanent Positions
Receiving clerks. Checkers.
Stock clerks. Distributors.
Pickers. Porters.
Essential work; good pay.
HART, SCHAFFNER & MARX
Monroe and Franklin-sts.

PART TIME
MEN and H. S. STUDENTS. No exp. necessary. Turn those extra hours into dollars. Any 3 or 4 hr. period, 8 a.m. to 6 p.m. Stockmen, packers, stock helpers, order fillers, checkers, prep. clerks. Light, interesting work; good trans.; cafeteria. BUTLER BROTHERS, 426 W. Randolph [at Canal].

FULL TIME—PART TIME
Packers. Stock Helpers.
Checkers. Order Fillers.
Billers. Stock Men.
MONTGOMERY WARD
618 W. CHICAGO-AV.
Open daily to 7 p.m., Sat. to 2 p.m.

PRIORITY MAN—Experienced; good office; excellent post-war opportunity; good salary. Phone Sunday 10-12. Bittersweet 4557 or write. Address K H 400, Tribune.

South side mfr. needs a capable young man with corres. or accounting background in its import dept. This is a perm. pos. with bright post-war future. ADDRESS KG 191, TRIBUNE.

Personal assistant—Handle 1st aid, assist in employment; also type personnel records. All employment in accordance with W. M. C. regulations. Barrett Division, 2800 S. Sacramento.

MEN—PART TIME.
Collect mthly. payments from regular customers in your naborhood; earnings above average; exp. unnec.; no selling or canvassing. Rm. 1424, 202 S. State.

N. C. R. 2000 Operator—Exp.
Will teach night auditing.
Apply 4th floor, Mr. Guest,
STEVENS HOTEL, 720 S. Michigan.

MAN—Capable, for follow-up of parts orders and material for truck mfr.; northwest side.
AVAILABLE TRUCK CO. 2501 Elston.

Executives and Managers

DRUG BUYER
Must be reg. pharmacist.
Busy west side dept. store.
Good opportunity for right man.
Address K H 293, Tribune.

Man—Having sales service and engineering exp. in refr. Post-war air cond. and frosted food cabinet. Asst. in gen. mgmt. of grow. Chicago firm. Write fully in confidence. Address K M 476, Tribune.

MANAGER.
Credit clothing; experienced preferred. Will train if not fully qualified. Good salary and bonus.
GATELY-WHEELER'S, 212 S. State.

Advertising exec.—Mfg. with nat'l distribution thru independ. retail stores, desires thoro. exp. man to handle all phases of nat'l adver. Splendid post-war posit. Address K X 192, Tribune.

TOOL AND GAUGE INSPECTOR
Capable of heading department; good engineering background.
ADDRESS K X 371, TRIBUNE.

VETERANS-CO-ORDINATOR
desire war veterans to head up program for reinstatement of service men. Position with exc. future. Apply Owens Illinois Can Co., 6501 W. 65th-st.

Office Manager—Bookkeeper; must be thoroughly exp'd in all forms of tax matters. Exc. opp. for one with gen. exp. in all forms of bkkpg. Excelsior Coat Pad Co., 500 S. Throop-st.

BUYER—MANAGER OF MEN'S AND WOMEN'S APPAREL DEPT. CALL AT R. 657, 222 W. ADAMS. PHONE CENTRAL 4199 AFT. 10 A.M. TUESDAY, SEPTEMBER 19.

Assistant production superintendent—In plant mfg. paper products; personnel exper. des.; excel. post-war opport. Address K X 392, Tribune.

Assistant manager—In charge of collection staff. Good position, excel. future. 343 S. Dearborn, Room 1616.

Boys

PART TIME—10% HIGHER PAY. High school boys; work early morns. or afts., eves., and week-ends; big extra money for clothes, gd. times, without interfering with school work. Forum Cafeteria, 64 W. Madison.

BOYS AND GIRLS
16 to 18; choice of 3 shifts. Good wages; permanent job. CHICAGO ROTOPRINT CO. 4601 Belmont-avenue.

Illinois Central R. R.
[illegible]
Messengers. File Clerks.
Apply Room 310, 135 E. 11th-place.

PROOF PRESS BOYS
for composing room; splendid opportunity for advancement and learn trade. Day and night work.
CENTRAL T. & E. CO., 4600 Diversey.

BOY—Intelligent boy to act as messenger and do light clerical work. Must be able to drive car and learn to ride Moto Scooter. A. M. Castle & Co., 1132 Blackhawk-st.

Messenger boy or girl, 16 yrs. or over, or active elderly man, for essential industry; 48-52 hrs. per week; 50c per hr. to start; increase as qual. 2032 Clybourn.

BOYS
Clean factory work, distributing material in process; 48 hr. wk., time and ½ over 40 hrs. 2701 ARMITAGE-AV.

Boy—Is there a clean-cut high school graduate who would like to learn the newspaper adv. business? If so, The Tribune has a mighty fine job for him. SUP. 0100, Ext. 379, Mr. Jones.

BOYS—14 or over; age will be checked; deliver phone books nr. home; easy work after school and Sat.; average route pays over $12. Tel. Victory 6751. Mr. Mac. The Reuben H. Donnelley Corp

15—PIN BOYS—15
Make $5 to $10 per day.
FULL OR PART TIME.
MARZANO'S, 3323 W. 63D-ST.

STUDENTS
After school hours, no Sundays.
HARDING'S, 21 S. WABASH

BOY FOR TRIBUNE
Run errands in News dept. Day and night shifts; full, part time; $18 for 40 hrs. See Tony Sieger, 4th fl., at 5 p.m.

Boy—White; 16 years or over; wrap glassware; light work; opportunity to learn glass blowing trade; permanent; good trans.; $26 per week. Specialty Glass Co., 536 Lake Shore-dr.

BOYS—Over 16 for press room in printing plant. No experience necessary. 50c per hour. Illinois Photogravure, 466 W. Superior.

SHIPPING ROOM and GENERAL WORK for wearing apparel mfr.; top pay., 40 hr. wk.; rapid promotion. 4th floor, 506 S. Wells-st.

Boys—After school and evenings; drug store exp.; 50c hr. plus meals. 5200 Sheridan Drugs. Lon. 1122.

Boy or girl—Run errands; asst. lge. art studio. Commercial Illustrators, Inc., 540 W. Randolph.

BOYS OR MEN for work in shipping room or factory. 564 W. Randolph-st., Room 201.

Boy wanted—Part time, in advertising agency; after school and Saturdays. 8th floor, 230 N. Michigan-av.

Boys—For outside work; with surveyors; $27.50 per week to start. Room 1005, 30 N. La Salle-st.

Boys—After school; for light deliveries. Good pay. Rm. 926, 536 S. Clark.

MESSENGER—16-19; C. & N. W. RY. SHOPS, 4200 WEST, 400 NORTH.

Office boy—Full time; in advertising agency, 8th fl., 230 N. Michigan.

Men—Professions and Trades

Aircraft Workers
Design engr. Time study engr.
Aircraft riveters. Janitors.
Laborers. Loaders and Unloaders.
Pattern, model, template makers sh. mtl.
Timekeepers. Pay Roll Supervisor.
CRIBBEN & SEXTON.
700 N. Sacramento.

Appliance Service Manager—For local factory branch service dept.; must be expd. on vacuum cleaners, washing machines, etc.; sal. and bonus over $300. Address H T 10, Tribune.

Architectural draftsmen—Loop office; full or part time; top wages for top men. State fully exp., names of former employers. Address K G 138, Tribune.

Arc welders [bare wire]—To work on short eve. shift being organized. Abt. 30 hrs. work. If satisfac. could change to day shift, 52 hrs. Gd. pay. Essen indust. St. John. 5800 S. Damen. Pro. 7300.

Artist—Creative with executive ability; must be able to make good layouts as well as manage other artists; salary and liberal bonus; real opportunity. Address K X 405, Tribune.

Artists—Growing loop concern with post-war contract; need 3 pen and ink artists, 2 retouchers. Rm. 3724, 1 N. La Salle. State 8720.

AUTO HELP
BODY AND FENDER MAN.
MECHANICS.
PAINTERS AND HELPERS. PORTERS.
GREASER—WASHER—SIMONIZER.
BILLING CLERK.
SERVICE TESTER AND MANAGER.
EMIL DENEMARK.
AUTH. BUICK-CADILLAC DEALER.
3860 OGDEN-AV. CRAWFORD 4100.

AUTO MECHANICS.
AUTO LUBRICATION MAN.
Porter and bldg. maintenance man. The best salaries—Post-war security.
NORTH GRAN DFORD.
4341 W. NORTH-AV. SPA. 4700.

AUTO PARTS MAN.
De Soto-Plymouth; exp.; a permanent position on the south side; good pay, old estab. firm. Give full details. Address K H 461, Tribune.

AUTO BODY-FENDER MAN
Highest pay; permanent job.
SOUTH CHICAGO BUICK CO.,
8600 COMMERCIAL.

AUTO MECHANICS
Highest wages; ideal working cond.; essential industry; post-war work guar. Uptown Chev., 4859 Broad'y. Lon. 9172.

AUTO BODY FENDER MAN
Take over body dept.; new car agency; perm. position; sal. or commission. 3922 Irving Park-rd. Jun. 7722.

AUTO BODY FENDER MEN. $2 per hr., steady work. ALSO MECHANICS AND PAINTERS. OAKLEY AUTO CONSTRUCTION CO. 2300 W. DIVISION-ST.

Auto glass man—Expd.; gd. future for live wire glass man with largest auto glass co. in U. S.; gd. starting salary; vacation with pay. Call Joe Kellman, Hol. 3127.

AUTO PAINTER
Must be experienced; high wages. See Mr. Daniels.
Universal Motors. 2525 S. Michigan.

AUTOMOBILE MECHANICS — Experienced; top pay; 5½ days; modern shop; post-war employ.; Chgo.'s largest Chrysler-Plymouth dealers. Apply Service Dept., 6116 N. Western-av. Hol. 2000.

Auto mechanic—Experienced; fast worker, for large South side Olds. dealer; high earnings; extra for overtime. Phone Mr. Reynolds, Vincennes 2161.

AUTO SERVICE MANAGER for Evanston branch, large auto dist.; top sal.; good work. cond. Studebaker, 2220 S. Michigan. Mr. Gerhart.

Auto mechanic — To maintain small fleet of Chevrolet buses; loc. on nr. south side; perm. work; good wages. Address K H 172, Tribune.

Automobile Striper—Steady; gd. wages. Vacations. American Furniture Novelty Co., 2607 W. Flournoy-st.

Automobile painter or painter's helper—North Shore Spring and Wheel Co., 6240 Broadway.

Auto mechanic—All around; good salary. 3601 W. Grand-av. Spaulding 8273.

BAKER'S HELPER—Steady; days. No Sunday. 4754 Lincoln-av.

Baker—First hand; all around; good pay. 2004 Larrabee. Mich. 5842.

BODY and fender man—Percentage basis. Ask for Mr. North, 915 Linden-av., Hubbard Woods, Winnetka 4680.

Brown & Sharpe automatic screw machine operators—To set up and operate for essential war work; day work. Industrial Metal Prods., 2733 N. Pulaski.

BUTCHER.
Steady position. 441 S. Halsted.

Butcher and apprentice—Steady. 1505 Jarvis. She. 4049; eves. Rog. 0967.

CANDY MAKERS
and candy makers' helpers. Good salary. Steady.
DUTCH MILL CANDIES.
2222 Diversey.

CARPENTERS
General maintenance work.
Apply employ. office, 5357 Sheridan-rd.
EDGEWATER BEACH HOTEL.

Carpenters [2]—Exp. in home remod., repairs; by day or piece work; city; refs. Del. 5100. Mr. Gold, 5-8 p.m.

CARPENTERS [2]—Experienced. Wellington 2100.

Coal hikers—Can earn over $10 a day. Advances daily. 1545 S. Cicero-av.

COAT EXAMINER
Old est. firm; permanent; splendid opportunity for right man. International Tailoring Co., 847 W. Jackson-blvd.

COMPOSITORS.
To set small imprints. Private plant. Perm. post. Overtime. Exc. wk. cond.
METAL SPECIALTIES MFG. CO.,
338 N. KEDZIE-AV.

Dental plate packer and finisher—Good wages. Yaeger Dental Lab., 715 Lake-st., Oak Park. Forest 140.

Cutters.
Joggers.
Offset Pressmen.
Hustlers, Shippers.
Telephone
CENTRAL 9265.

Dental technician—Plastic man and polisher; good oppor. for advan. West Suburban Dental Lab., 6902 W. Roosevelt-rd., Oak Pk., Euclid 2171.

DENTIST—Branch mgr.; 75% comm.; best deal in town; good, sober man only. Dr. O'Connell, 135 S. State.

Die makers.
Die setters.
Tool makers.
Punch press opers.
Prod. clerks.
FRA. 8476.

Draftsman — Familiar with machinery, parts production; large West Side concern; excel. work. cond.; post-war opp. In reply state age, refs., salary desired. ADDRESS K G 181, TRIBUNE.

DRAFTING TRACERS.
17 to 45; male or female.
Some experience required.
Apply directly to—AUTOMATIC ELECTRIC CO., 1019 W. Van Buren.

DRAFTSMAN—PERMANENT
Thoroly exp. and familiar with detailing small, interchangeable parts. ADDRESS K G 173, TRIBUNE.

Draftsman — Beginner; good letterer with several years' schooling in mech. drafting; can work and advance under expd. engineers. 17 or 4-F. West side. Ph. Mr. Matter, Col. 3667.

DRAFTSMAN
Minimum 3 yrs.' exper. Good post-war oppty. with progressive N. W. side mfr. Juniper 2010 for interview.

DRILL PRESS OPERATORS
War work; good post-war future; 80c per hr. to start, increase to $85c; 5½ day 52 hr. week; smoking permitted. 2032 Clybourn.

DRIVER HELPERS.
Steady, full time jobs with definite post-war security. Good start. sal. + many unusual co. benefits. Mr. Backow, Walgreen Warehouse, 4720 S. St. Louis.

ELECTRONICS
War plant needs exp'd men for permanent jobs with excellent opportunities; present and post-war.
Set-up men, tool makers, 1st class milling mach. opers., draftsmen, designers, tool and die designers, precision inspectors.
SHURE BROTHERS, 225 W. Huron-st.

Electrical Maintenance.
Men with electrical abilities to learn fluorescent repairs; ex-service men welcome; ess. industry; exc. salary; post-war opp.; car nec.; 9-12 a.m. or 2-7 p.m. 324 S. Wood-st., Rm. 313. Mon. 5521.

ENGINEER—With exp. in design of store type circulating fans. Well rated Chgo. co. now in fluorescent lighting business. Exc. opport. for man with ability. Replies confidential. ADDRESS K R 316, TRIBUNE.

ENGINEER
with high pressure boiler and refrigeration experience; good salary; steady work year around.
Shotwell Mfg. Co., 3501 Potomac.

Engineer [Junior]—Exp. not req. Will train for product engineering, estimating, etc. Mod. sal. with exceptional post-war prospects in small estab. firm. Address K M 188, Tribune.

ENGINEER—Licensed 399; 12 to 8 watch; do own firing; permanent job. Good pay. 1001 N. Dearborn.

Expediter and purchasing assist.—Precision metal mach. shop; aggressive, ambitious; engineering backgrd.; know blueprints, shop practice; have ability to make contacts and follow on sub. contr. and purchases. Mr. Campbell, 2133 W. Fulton.

FACTORY WORK—FULL-PART TIME. Men for sheet metal or machine shop work; expd. or will train; good pay; hrs. 9-5:30 or 6-10. Rm. 204, 711 S. Dearborn or phone Har. 0721.

FACTORY SUPT.—Take charge widely diverse line of precision mfg; 100 employes; must be thoroly expd.; small parts and short runs. Assume com. res. ADDRESS K X 213, TRIBUNE.

Factory work, labor's — Start $185.90 per mo., $208.33 after 60 days for a 48 hr. wk. Good working conditions. Clorox Chemical Co., 5063 S. Merrimac.

FLAT ROOFERS—Expd. and helpers. Steady work. Open shop. Good wages. Apply 3525 N. Cicero. Pal. 8600.

FLUSH casters, white metal. Norlipp Co., 556 W. Congress.

Foreman—For structural steel shop on South Side. Must be experienced. Give full details in first letter. Address K M 566, Tribune.

Foreman—Exp. in mach. shop practice on turret lathes, milling mach., plating. Address K R 383, Tribune.

Foreman—Millwork; good all around man; union. Address K H 368, Tribune.

FURNITURE FINISHERS.
Steady employment. Exc. work. cond. Apply at warehouse office.
WIEBOLDT'S.
1000 N. OGDEN.

GARAGE HELP—NIGHTS
CAR WASHER.
CLEANER. GREASER.
EDGEWATER BEACH APTS.
5555 Sheridan-road.
Longbeach 8500. Mr. Lewis.

GARAGE ATTENDANTS
HIKERS.
Experienced. Good salary.
Wells-Jackson Garage, 326 S. Wells.

Garage Floorman—White; also comb. washer and greaser. No Sundays; good pay; exp. only. Dearborn 2008.

Garage man—Nights; top pay to reliable man.
Ritz Central Garage, 5518 Lake Park.

Garage night man—Good wages. Paddington Gar., 702 Irving Pk. Lin. 9760.

Garage man—Experienced. Top wages. 7212 N. Clark. Sheldrake 7361.

Gasoline Station Attendant. Apply Jackson-Seeley Service Station. 2034 Jackson-blvd.

GLASS BLOWERS—On chemical work. 1767 Armitage-av.

GORDON FEEDER.
Good pay; steady position now and after the war; 40 hr., 5 day wk. 107 N. Wacker-dr., Rm. 601. Cent. 6556.

Grinder—External cylindrical with set-up exp. pref. Day wk. Steady for post-war. Ampro Corp., 2851 N. Western.

Hamburger men—Expd.; night work. Phoenix Grill, 3322 N. Pulaski-rd.

INDUSTRIAL ENGINEER.
For standards, methods, procedures, and time study; exc. sal.; good post-war opp. Interstate Machinery Co. 1431 W. Pershing. Yards 5266.

INDUSTRIAL DESIGNERS.
New York firm opening Chicago office wants exp. men; versatility and executive ability required. Phone for appt., Cent. 2037, Mr. Fleming.

INDUSTRIAL ENGINEER.
Tech. graduate or equiv. for consulting staff; should know woodworking; good record on incentives and methods desirable. Address B 226, Tribune.

Instructor—Refrigeration low pressure systems; H. S. grad. with broad mechanical exp.; post-war career with well estab. org.; regular hours; good salary. Mr. Burroughs. Div. 8633.

Janitor—Part time near North Side Building, or full time if you can do maintenance wk. 29 S. La Salle, R. 739.

KLUGE OPERATOR
Black printing only. 5 day week. No layoffs. Printing dept., Har. 9440.

Laboratory assistant—Permanent position, paper testing. Technical background desirable. Call Central 9828.

LABORERS. CRANE MEN.
PUNCH HELPERS. STOCK MEN.
PORTERS.
MISCELLANEOUS HELPERS.
FULL TIME WAR JOBS.
JOS. T. RYERSON & SON, INC.
2558 W. 16TH-ST.

Lathe hands—Exp.; full or part time. Radiad Service, 720 W. Schubert. Buc. 4800.

LATHE HANDS WITH OR WITHOUT EXP. 1950 N. CICERO.

LAUNDRY SHAKEOUT TUMBLER OPERATOR—Work on clean clothes; expd. or will teach; good pay; pleasant surroundings. ARGYLE LAUNDRY, 5416 N. Kedzie-av.

LAUNDRY WET-WASH PACKER
Also Wringer Man.
Aagaard Laundry.
600 W. Root-st.

Laundry maintenance man—Gd. wages. Post-war position. Pleasant working conditions. Morgan Linen Service, 2330 Cottage Grove.

Letterpress and analine pressmen, press helpers, slitters, paper cutters, bag adjusters and packers in essent. industry; train for well paid job in post-war future; splendid opport. for advancement; pleasant working conds.; good trans.; paid vacations; free group ins., sick benefits, hospitalization and surgical.
TRAVER CORP.
358 W. Ontario-st.

Linotype operator — Steady position; small newspaper plant. Address K Y 548, Tribune.

Lumber handlers—Good wages; plenty overtime. Huss Lumber, 2301 N. Racine.

MACHINE HANDS—All around; also belt sander and trim sawyer. 1745 N. Richmond.

MACHINISTS—ALL TYPES
Experienced or for Training.
Bullard Operators.
Horizontal Boring Operators.
Milling Machine Operators.
Planer Hands. Lathe Hands.
DANLY MACHINE SPECIALTIES, Inc.
2100 S. 52d-av., Cicero.
Take Douglas Park L to Door.

MACHINIST HELPERS.
LABORERS.
STEEL WORKER.
WELDER.
PERMANENT JOBS.
CULLEN-FRIESTEDT CO.
1300 S. KILBOURN.

MACHINIST-SETUP MAN
TECH. TEST TECHNICIAN.
SHIPPING CLERK.
Excel. post-war oppor.; 100% war work; 48 hrs., overtime; good trans. Pleasant surroundings.
Call Calumet 1600, Ext. 164.

Machinists' helpers — Perm. post-war positions. Gd. pay. Apex. 2204 S. Laflin.

MAINTENANCE MAN
Experienced factory maintenance. 100% war work.
Western Rust Proof Co., 2137 Walnut.

Maintenance man for plumbing, carpentry, electrical; south side realty firm; perm. pos.; good pay. Address K X 150, Tribune.

Manager for service station—Also attendant; exp.; mechanically inclined; give ref. and details in first letter. ADDRESS K H 344, TRIBUNE.

MANIFEST CLERK
Full tm. Perm. 4 p.m. start. tm. 75c hr
R. I. MOTOR TRANSIT CO.
HAR. 3448. 1159 S. WELLS.

Mechanics—Conveyors, maintenance, and repair; perm. post-war; excel. salary. Buckingham 3670, wk. days, 8:30-4:30.

Mechanic's helper or handy man. Phone Cal. 4880.
R. AND V. CARTAGE CO.

Mechanical engineer — For design of special mfg. machinery. OGDEN ENGINEERING CO., 1 N. La Salle-st.

Mechanical draftsman—Capable detailer with some designing exper.; perm. pos. with company now engaged 100% on post-war products. Call in person. Rite-Way Products, 1247 Belmont.

Mechanic and handy man—For hemstitching and sewing machines; some exp. nec. Permanent after war. FIXLER BROS., 3900 N. Claremont.

MECHANIC.
Apply Phillips 66 station, S. E. corner Archer and California; good salary.

MILLING MACHINE OPERATORS
Centerless grinder operators.
End grinder operators.
Drill press operators.
Burring machine operators.
Chamfering machine operators.
Will train; loop; all transportation.
Full time days; part time evenings.
Mfg. Industries, 30 W. Lake, 10th flr.

MOLDERS.
COREMAKERS.
LABORERS.
DRILL PRESS OPERATORS.
TURRET LATHE OPERATORS.
ENGINE LATHE OPERATORS.
ASSEMBLERS.
KAINER & CO.
763 W. LEXINGTON.

Mold makers—On plastic and die casting dies. Must be A-1. Highest wages. 54 hours per wk., time and ½ over 40 hours. William Thoresen Co., 2043 Wabansia-av. Humboldt 1405. Ask for Rowe.

MOLDERS
Iron, floor and machine molders.
6448 Ravenswood-av.

OFFSET HELPERS.
In pressroom; 16-30; good post-war job; excel. wage benefit insurance; paid vacation. See Mr. Magnuson, 85 W. Harrison.

OFFSET PRESSMEN.
Experienced.
WESTERN ELECTRIC
23D-PLACE AND CICERO-AV.

OIL COMPOUNDERS.
WAREHOUSE MEN.
Small plant near So. side; good transportation; permanent post-war future and advancement. 2429 S. Halsted.

Packers—For packing cut flowers; no exp. necessary; good wages; time and ½ for overtime; ½ day Wednesday. Only those willing to work apply. Eric Johnson, Inc., 630 S. Wabash, 2d fl.

PACKERS
to prepare glassware and instruments for express and freight. Permanent job. Near all transportation.
W. M. Welch Mfg. Co., 1515 Sedgwick.

PAINTER.
STEADY WORK; GD. PAY; HOTEL. 5010 HARPER. BOULEVARD 6565.

Painter—First class; north side work. Call Sheldrake 5357.

PAINTER—UNION.
LINCOLN 5468.

Painters, swing stage men—Union. Call Longbeach 1265.

Packers—Men or boys over 16, to pack X-mas card boxes; full or part time. Ches. 2530.

PAPER CUTTERS.
Good wages and overtime. Vacation with pay.
Stanley Wessel & Co., 460 E. 30th-st.

Pattern and model maker—Know experimental and model work and draft pattern; union scale. Wood Work Specialties, 2034 N. Kilpatrick. Ber. 4825.

PHOTOGRAPHER—Portrait expd.; ambitious; pleasing personality; neat appearing; permanent position; good pay. 203 N. Wabash, Rm. 300.

POLISHERS, PLATERS, HELPERS
AND WIRING BOYS.
White or colored; good wages and much overtime; choice of three shifts; post-war future.
The Grunwald Plating Co., Inc.
2559 W. 21st-st.

POLISHERS AND BUFFERS.
Job shop experience on silver; post-war future; good pay.
SWARTZ & CO. 10 S. WABASH.

PRESSERS
for dry cleaning plant; top wages, time ½ for overtime; can make as high as $65 week. 2807 Montrose.

Pressers—Exprd. latest Hoffman machines; good pay and working cond.; Madison-st. car to door. Sunshine Cleaners, 2954 W. Madison.

PRESSERS
for cleaning plant. Good pay. Steady. 2954 Madison.

PRESSER MEN'S GARMENTS.
Good working cond.
Leslie Blum, 2649 Sheffield. Bit. 4200.

PRESSER — Experienced; best wages; steady; new equipmt. Morton Cleaners. 3223 N. Cicero-av.

PRESSER.
Also dry clr.; steady. Skokie L to Dempster. Bronx Clr.

Pressmen and feeders—Experienced, for letter press and offset work; steady war and peace time employment. Phone E. J. Leander, Spa. 1600. Chicago Show Printing Co., 2635 N. Kildare.

PRESSMAN—KELLYS
Perm. posit. for exp. man in est. firm. McCORMICK & HENDERSON, 411 S. WELLS.

PRESSMAN—Assistant on Kluge and Hi-speed, capable of top quality job work. Steady job. Address K P 457, Tribune.

PRINTING.
THE REGENSTEINER CORP.
Folder operator. Offset helpers.
Rotary packers. Offset feeders.
Plate making. Paper handlers.
Washup men. Porters. Shipping.
General bindery workers.
Shop clerks. Stock. Hustler.
And men and boys with or without exp. to train for above jobs. 310 S. Racine.

Printer—To feed small Gordon press without ink. Novelty calendar embossing job; $1 per hour; 5 day, 40 hour week. 325 E. Wells-st., 8th floor. SUP. 6076.

Punch press operators and factory workers; top wages; plenty overtime; post-war prospects. F. D. Farnam Co., 4940 W. Flournoy.

Pun Press Operators—Day and Night. Excellent post-war opportunity. Sheridan Electro, 2850 S. Michigan.

RADAR FINAL TESTERS
RADIO PHASERS.
ANALYZERS.
AND REPAIR MEN.
FULL OR PART TIME.
DAY OR NITE SHIFT.
Majestic Radio & Television Corp., 2600 W. 50th-st.

Radio man for pickup and delivery; part or full time; must have radio exp. SHEFFIELD RADIO CO.
916 Belmont-av. Diversey 1356.

REFRIGERATION MAN.
All around maintenance man; inside work; no Saturdays or Sundays. Advancement to shop foreman if capable. $1.25 hr. Call L. Schulz, Del. 1311.

Roofers—Flat exp.; steady wk.; good pay. Pioneer Rfg., 4646 W. Armitage.

SANDER—EXPER.; COLORED. FAIRFAX 6665.

SCREW MACHINE MEN.
Exp. auto. mach. Highest wages; free hsp., life ins. Pre. for nite shift. Splendid opp. Per. now and post-war. Stiffel Bradley, 615 N. Aberdeen. Can. 2310.

SHEET METAL WORKERS.
And helpers; essential work; permanent; post-war job. 1121 E. 55th.

SHEET METAL WORKERS—5
LOCAL 73. NEVADA 0223.

Sheet metal worker—Wagner Tin Shop. Phone Glen Ellyn 566.

SHINGLER HELPERS—CLEAN WORK. GOOD PAY. HAYMARKET 0357.

SHIPPING RM. HELPERS.
PRESSMEN HELPERS.
PAPER HANDLERS.
Permanent jobs; good hourly rates.
TRANSO ENVELOPE CO.
3542 N. KIMBALL-AV.

SHIPPING CLERK ASSISTANT.
Must be experienced packer and shipper. Outstanding post-war opportunity. State age, experience, references. Address K G 199, Tribune.

SHIPPING MAN
for printing plant; wrap and pack; perm. job at good pay for reliable man. 2924 N. Western-av.

SHIPPING ROOM MAN.
GOOD WAGES. POST-WAR OPPOR. 70 E. 18TH-ST., 2ND FLOOR.

SHIPPING CLERK.
LIGHT PARCEL POST PACKAGES.
THE TODD CO. 727 S. DEARBORN.

Shoe repairman—Mr. J. Bill, 1029 S. 17th, Maywood, Ill.

SHOW CARD WRITERS
STEADY WORK.
PHONE WHITEHALL 4984.

SILK SCREEN OPERATOR
Silk Screen Stencil Cutter
Maint. Engineer—Union Scale
CALL MR. DURAND, VICTORY 2100

SILK SCREEN EXPERT
Unusual opportunity for right man. 29 E. Madison, Room 812.

SOLDERERS
Men for seam soldering, condensers; post-war future; time and ½ over 40 hrs.; also testers. Industrial Condenser Corp., 1725 W. North-av.

Spotter—Woolen goods; good wages. 2712 ELSTON.

Sprayo-Flake gun opers., helpers, and mech.—No exp. nec.; mech. ability helpful; must be able to work on scaffolding; future for able and willing workers. 2727 Irving Park-rd.

SPRAYERS
Expd.; 58 hr. week; night bonus. LIQUID CARBONIC CORP., 3100 S. Kedzie.

SPRAYER—EXPERD.
On wrinkle finish; good pay; perm.; essential industry. 740 E. 51st.

STEAM FITTER & MAINTENANCE. To do pipe fitting work on steam, air, water, and gas service.
BAUER & BLACK.
2500 S. Dearborn. Victory 3600.

STOCK MAN.
Permanent position with post-war future; exp. desirable, but not nec.
U. S. ELECTRICAL MOTORS,
1500 S. WESTERN-AV. CANAL 0707

SWITCHMEN
Inexp., 45 yrs.; exp., 55 yrs.
NEW YORK CENTRAL R. R.
La Salle and Van Buren.

TAILOR—EXPERIENCED; GD PAY; STEADY WORK. BEVERLY 0702.

TAILOR—FOR VALET SHOP. 2842 N. SHERIDAN-RD.

TAILOR—Exp. on ladies' garments. 506 Main-st., Evanston.

TIMEKEEPERS.
Pref. men who have had exp. in steel fabricating; 100% war wk.; time ½ over 40 hrs.; give comp. det. regard. yourself, exp. Address K H 206, Tribune.

TIRE SERVICE MAN.
Colored; exp. in installing tires and batteries; s. s. shop; excellent working cond. Top starting salary. Eng. 1288.

TIRE MEN
to change truck tires; 48 hr. wk. Permanent. Vacation with pay. Rogers Cartage Co., 1099 Indianapolis-blvd., Roby, Ind. Regent 1320. Mr. Roberts.

Tool and die makers—And exp. apprentice; top wages; 54 hrs. week. Emanon Tool Co., 244 W. Chicago, Oak Park. Euclid 3016.

TOOL AND DIE MAKER—Must be A1. Opportunity to supervise. Good salary. Permanent. 1630 W. Fulton-st.

Tool, die, and gage makers—Top pay; plenty overtime. 2700 N. Karlov.

TOOL ROOM HELP
Tool and die makers.
Toolroom trainees.
Maintenance electrician.
Maintenance tinsmith.
Color buffers. Machine helpers.
Essential war work. Post-war future.
CHICAGO FLEXIBLE SHAFT CO.
5600 W. Roosevelt-rd.

TOOL DESIGNERS
TOOL MAKERS—Die experience.
POLISHERS. SOLDERERS.
PLATERS. SPRAYERS. HELPERS.
2d and 3d shifts; excellent working conditions; long established firm; near loop; excellent transportation.
PHONE SEELEY 0734

TOOL MAKERS
GAGE GRINDERS.
TURRET LATHE OPERATORS.
RUSKIN PRODUCTS CO.
5622 N. BROADWAY.

TOOL DESIGNER
who is also able to estimate cost on tools, dies, jigs, and fixtures; top scale for A1 man. UNIVERSAL TOOL & DIE WORKS, INC., 910 W. Lake-st.

TOOL AND DIE MAKERS.
We can use several A-1 men; $1.75 per hr.; 55 hour week. UNIVERSAL TOOL & DIE WORKS, 910 W. LAKE.

TOOL ENGINEERS
Post-war opportunity for well versed men; give background in own writing to Address K R 402, Tribune.

TOOL AND DIE MAKER
Exper. on light tools and dies; permanent; small mfg.
Maid-O-Mist, 215 N. Aberdeen.

Tool and die makers—Experienced; best working conditions; top wages; day or night work. Sunnyside Tool & Mfg. Co., 222 N. Cicero.

Tool and die man, machinist, lathe hands, errand driver. Most vital war work. Best war opportunity. Republic Precision Mfg. Co., 2317 W. Grand-av.

TOOL AND DIE MAKERS.
29 hr. wk.; $1.45 per hr.; steady work. Any hours bet. 7:30 a.m. and 5 p.m. Bishop, 217 N. Des Plaines. Can. 4576.

TRACTOR DRIVERS
Day work.
NORTH SHORE MOTOR EXPRESS CO.
1520 W. Kinzie-st.

Transmission specialist for rebuilding truck and passenger car transmissions; top salary for good man. Address K X 191, Tribune.

TREE EXPERTS—Expd. or willing to learn interesting year around work; highest salary. Johnson Tree Experts, GREENLEAF 1877.

TRUCKERS—No Exp. Necessary
Permanent. Good wages.
Bell & Howell Co., 1801 Larchmont, 4045 N. Rockwell. 7100 McCormick.

TUCK POINTERS AND MASONS.
Steady wk.; good pay. Mayfair Construction Co., 3114 Devon. She. 4401.

TURRET LATHE.
ENGINE LATHE.
Draftsmen. Gear Grinders.
Hand Truckers. Sweepers.
Gear Hobbers.
Machine Designer.
60 hour week. 70 hour pay.
FOOTE BROS.
GEAR & MACHINE CORP.
5219 S. Western-avenue.

WATCHMAN
Maintenance exp. helpful. Day shift. Age no limit. Rembrandt Lamp Corp., 259 E. Erie.

WOODWORKERS.
Hand nailers on wood boxes, rip and cross cut sawyers; steady now and post-war. Parkholme Display Co. 606 INDEPENDENCE-BLVD.

Woodworking—New plants, want men for bench nailers; saw operators and general post-war. Come ready for work. 4239 Madison-st., 2d floor.

Woodworkers, sanders, gluers, shaper hands, turners, and handy men. Slingerland Drum Co., 1325 Belden-av.

CAMPBELL SOUP CO.
Central Division, 2550 W. 35th-st.
Essential industry needs machine repair men, night cleaners, cooks, machine operators, material handlers, truckers; excellent wages; opp. for production bonus; time and ½ for overtime; 10% extra for night work; uniforms supplied in production depts.

KELLOGG
SWITCHBOARD & SUPPLY CO.
Assemblers. Punchpress Opers.
Spring Adjusters. Cabinet Makers.
Drill Press Operators. Machinists.
Wood Finishers. Plater. Laborers.
Die Setters. Sprayers. Inspectors.
Hand Truckers. Stock Workers.
6650 S. CICERO-AV.

MONTGOMERY WARD
Packers. Supply Boys.
Stock Helpers. Order Fillers.
Freight Handlers. Porters.
Part time work from 8 a.m.-9:30 p.m.
3701 CORTLAND
Open daily till 4:30 p.m.

GENERAL LABORERS
MACHINISTS. MILLWRIGHTS.
LATHE OPERATORS.
BENCH MECHANICS.
ELECTRICIANS.
ALUMINUM WELDERS.
HOWARD FOUNDRY CO.
4900 Bloomingdale-av.
Near Cicero and Grand-av.

GENERAL ELECTRIC X-RAY
Drill Press. Radial Drill Opers.
Punch Press. Stockroom.
Toolroom Mach. Warehouse Helpers.
Rough Polishers. Sanders.
Welders. Packers and Craters.
236 S. DAMEN
Open 8-5 Monday thru Sat.

OLDER FACTORY MEN
for stock handlers, shipping helpers, sealers, waste control, and clean-up; shifts, 7 a.m. to 3 p.m., 3 p.m. to 11 p.m., and 11 p.m.-7 a.m. Apply 8:30 a.m.-4:30 p.m.
DIXIE CUP COMPANY
401 N. Western-av.

BRAD-FOOTE GEAR
NEEDS—NIGHTS.
Turret and Engine Lathe Operators.
Surface, Internal and Tooth Grinders.
Gear Cutters. Milling Machine.
Truckers. Checkers.
1306 S. CICERO-AV.

DOLE VALVE CO.
Has desirable openings for
ASSEMBLERS.
GENERAL LABOR.
STORE CLERKS.
MACHINERY REPAIRMEN.
PUNCH PRESS OPERATORS.
1913 W. CARROLL.

G I JOES—CIVILIANS
Post-war positions. Essential industry. Battery-ignition man. Truck greasers. Body-fender man. Truck washers. Truck service mechanics. Clerks for cler. work in garage office. Hertz Drivurself, 9 W. Kinzie

MEN FOR WAR WORK
IN PLASTICS.
Molding, burring, inspection, stockroom; no experience necessary. Free hospitalization insurance. CHICAGO MOLDED PRODUCTS. 1020 N. KALMAR. [4530 West.]

RAILWAY EXPRESS AGENCY
FULL TIME.
EXPRESS HANDLERS.
MECHANICS—GARAGE MEN.
EXTREMELY GOOD PAY.
Employment Office, 410 N. Milwaukee.

MEN AND BOYS
Full and part time work. Good pay.
BRACH'S.
4117 W. Madison. 4656 W. Kinzie.

$65 WEEK
Exp. vulcanizers, recappers, tire inspectors; also if inexp. will train at good pay; opp. to learn post-war trade. 2483 MILWAUKEE.

Man—Young; trained or exp. in metallurgy with spec. ref. to welding metallurgy or oper. of nonferrous metals; physically discharged veteran accept.; give details. Address K H 183, Tribune.

MEN AND BOYS.
No exp. necessary; defense work; gd. pay, overtime. F. W. Stewart Mfg. Co., 4311 N. Ravenswood.

Man—Exp. to take over management of 5in coil division; must have knowledge of construction and application of sin coils; unlimited post-war opp. Kedzie 0483.

MEN.
With mechanical interest or ability for job with regular advancement.
R. R. DONNELLEY & SONS CO.
2123 Calumet-avenue.

Get your training in plastics FREE. Earn while you learn. We pay good wages while you train in best post-war field. Essential industry. Superior Plastic Co., 426 N. Oakley-bl.

MEN.
Learn die casting trade; 100% war work; gd. trade after war; night bonus. PARAGON DIE CASTING CO. 5851 W. Dickens.

HELPERS—Interesting, light work in research laboratories; permanent positions; no experience nec. Research Dept. CONTINENTAL CAN CO., INC. 4645 W. Grand-av. Alb. 5800, Ext. 397.

MAN—Mechanically inclined for work in stove repair dept. Excellent post-war future. Apply Mr. Murphy. 371 W. ONTARIO-ST.

Men—Mechanically inclined; 20-30 yrs. old, for building and boiler rm. operation. See bldg. engr., 441 S. La Salle.

MEN TO LOAD & UNLOAD TRUCKS & FREIGHT CARS. CHAS. A. BREWER & SONS, 6320 HARVARD.

MEN—Gen. shop work and shipping; 48 hr. wk. Steady work. 107 S. Clinton-street, 2d floor.

Men—To run pulley lathe; no experience necessary. A. & A. Tool and Machine Works, 3512 Southport.

MAN—To learn washing machine service work. 4912 MADISON-ST.

HANDY MAN—Permanent position. Maintenance work. 431 N. WOLCOTT.

Men—Expd. in assembling carburetors. ATLANTIC 7571.

Post-war Factory Work—Good pay. 814 N. Franklin. Whitehall 4440.

Attendant—Exp. Apply North Shore Health Resort, Winnetka 211.

MAN—To work on briefcases. Address K X 159, Tribune.

Men—For general work in machine shop. Korsen Mfg. Co., 2007 Elston-av.

Men—Pharmacists

Pharm.—Reg. or asst.; good hrs. Post-war assured. Address K M 570 Tribune.

Pharmacist — Registered; full time. Block Drug Co., 5560 Lawrence.

—Men—Hotels, Restaurants—

HAMBURGER MAN—Steady; good pay; n... work. 1805 Blue Island-av. Haymarket 9367.

Hamburger men—Small shop; top salary. Wiley's Grill, 4804 W. North-av.

HOUSEMAN—For gen. work in institution; gd. home, rm., bd., $100 mo. 1919 S. Prairie.

Houseman, wanted—Wh., single preferred; sm. apt. hotel; sal. and apt.; permanent. Phone Mansfield 4412.

Houseman—White; elderly; light work; $20 per week and 2 room basement apt. Sun. 0862.

Man for grill or sandwich—Experienced; 4 to 2 a. m.; 6 days. Good pay. CANARY, 2801 N. Western-av.

Night clerk—Knowledge transcript; gd. salary and hours. Mayflower Hotel, 6125 KENWOOD. Plaza 6700.

Night clerk—Unfurn. residential apt. Monthly transcript. The Pine Grove Apts., 2828 Pine Grove. Buc. 1700.

Night man—Some clerical duties; midnight-8 a. m. 1725 Wilson. Lon. 8360.

PIN BOYS—STEADY POSITIONS. Ill. Athletic Club, 112 S. Michigan.

PORTER, $30 WEEK
Plus meals; hrs. 8 a. m. to 4:30 p.m. Randolph 2668.

Porters and dishwashers—Good salary and meals. No Sundays. Wrigley Bldg. Restaurant, 410 N. Michigan.

Porters—For kitchen and general hospital with or without maintenance. Call Div. 4040 ext. 390.

Porter—General cleaning; excel. working cond.; good salary. Apply 10 a. m., 26th floor, 188 W. Randolph.

RELIEF CLERK
$5 day; near northside hotel; 1 night, 2 days. 1429 N. Clark. Del. 5100.

SANDWICH MAN
Good pay, meals, and uniforms. TERMINAL RESTAURANT. 2529 N. Kedzie.

Steward-porter—Good salary; gd. work. conditions. Address K H 483, Tribune.

—Salesmen—

Book and magazine salesman—Colliers brand new illustrated war history just arrived; comm. basis; come in and see us. 343 S. Dearborn, Rm. 1616.

Bread distributors—Bakery products; essential industry; steady; exp. not nec.; estab. routes; $55 guar., plus comm.; pleas. work. cond.; call in pers. Ward Baking Co. 2420 Lawrence.

Pharmaceutical salesman—Capable; for established northern Ill. territory; sal., expenses, bonus to producer; car; A-1 refs. req. Address K H 151, Tribune.

SALESMEN—BRCH. MGR.—TRAINER.
$150-$200-$300 WK. COMM.
DIRECT LEADS.
Newspaper—Magazine—School
WALTER J. BROWN. CEN. 2773.

Men—To collect estab. insurance debits. Sal., comm., and bonus. No age limit. Ex-insurance and service men investigate.
No. Side. Rm. 343, 4554 Broadway.
So. Side. Rm. 8, 1536 W. 63rd-st.

Salesmen—To sell nationally known food products to Chicago grocery trade. Salary, car expense, bonus; perm. pos. for good men. R. H. Donnelley Corp., 407 E. 25th. Vic. 3232. Mr. Docekal.

ALL-STATE
Salesmen and canvassers top the list for high earnings; lib. draw.; base deal; bonus. All-State Insulating & Roofing Co., 7251 S. Halsted. Ste. 2273.

Salesman—Good salary; permanent sales position with leading business machine mfr.; experienced salesman; 30-40 yrs. preferred; state qualif. in letter. Address K R 444, Tribune.

Re-salesmen—Expd. [4], to sell popular mineral feed to farmers through estab. dealers; big paying territories; liberal comm. all business. Write for appt. Address K X 188, Tribune.

Salesmen-solicitors—Free to travel, sell nat. known line food items direct to homes. Earn $60 to $100 wk. comm. Trans. and exp. allow. Jewel Tea Co., Inc. 632 New York-st., Aurora, Ill.

NEW METHOD OF SELLING
Require canvassers. No exp. in our line nec. $1 per hr. Good post-war income. Apply mornings. All-State Insul. and Roofing Co., 7251 S. Halsted.

DISTRIBUTOR well known food spec. has attract. connection; perm. exc. future; pref. exp. institutional foods; salary, comm., or distributor basis. Confidential. Address L 307, Tribune.

10 DEMONSTRATORS AT ONCE.
Exp. preferred; for stores of natl. chain; advertised household product; drawing acct. with top comm.; steady work. Address K H 384, Tribune.

SALESMEN [21-40].
To sell food products on truck; estab. routes; exc. post-war future; salary plus comm.; no exp. nec.; ex-serv. men given pref. Address K G 108, Tribune.

HOT WEATHER OR COLD
our salesmen are making $150 wkly. comm.; hospitalization; leads furn.; car nec. See Mr. Slott, Room 1119, 205 W. Wacker.

ATTENTION EX-SERVICE MEN.
2 young men, 18 to 26, to ride in my car; circulation department; will earn $50 to $75 per week.
20 W. Jackson-blvd., Rm. 913.

Salesman—Nat'l brands cigars. Terr. So. 95th-st. We furnish car. Start $35 wk. raise 90 days; $5 spend. allow. State age, weight, height, phone No. Address K X 146, Tribune.

Successful book appliance—Men only. New industry; public searching to buy; hard to get item; average sale $150. 3-4 deals daily; big percent. Apply factory, 4239 Madison, 2d fl.

Large life insurance co. can use men to collect and sell. Experience not necessary. Good post-war opportunity; salary and comm. 2400 W. Madison. Rm. 707. Seeley 8752.

Salesmen to sell maintenance products in Chicago area to est. accounts. Must have car, be exp'd. Liberal comm., bonus and draw. acct. Give complete details. Address H T 23, Tribune.

LARGE NATIONAL FOOD MFR. has opening for retail salesman. Some sales exp. pref., not nec.; sal., plus bonus. State qual., draft status. Address K H 366, Tribune.

Driver—Salesman carbonic gas to taverns and drug stores. Estb. route; salary and comm. Ph. Mr. King. Pure Carbonic Inc., Wab. 8503.

—Men—Miscellaneous—

Man—Part time for stock rm. and order filling; morn. or afternoon hrs.; pleas. wkg. cond.; good pay. Apply 900 N. Franklin, Rm. 301. See Mr. Glenn.

Pin setters—In bowling alley; earn $50 wk.; exp. unnec.; short hours; full or part time. Lakeview Bowling Alley, 3239 N. Clark.

LAUNDRY ROUTE MEN
For best home routes. Now paying $65 week; can earn $100 week. National Laundry, 759 S. Cicero-av.

Laborers—White; for factory. No exp. nec. 82½c per hr. to start. Auto. incr. to 90c after 30 days; 48 hrs. per wk. Time ½ after 40 hrs. 1756 W. 74th-pl.

Interesting work in winery—18 to 40 years; no exper. needed; 70c hr. to start; chance for fast advancement. Castletown, 555 W. Madison, 2d.

Colored man to help on small delivery truck. Excellent salary; paid vacation. Must be sober and reliable. Apply O'Connell's 422 E. Grand-av.

Chauffeurs and helpers—On scavenger trucks; wages $7.50 to $9 plus overtime; paid vacation. Peter Huiner Co., 1641 W. 14th-st.

LABORERS.
Wheel or carry in coal. Also by the hour. Steady or part time. Pay every night. Meiner Coal Co., 338 W. 71st-st.

JANITOR'S HELPER—For mod. Gold Coast apt. bldg. Day work. Convenient trans., $155 mo. 70 E. Walton-st. See Supt. or call Del. 1572.

Man or young man as assistant for home delivery newspaper office. Some experience preferred. 1220 Wilson-av. Longbeach 1687.

NIGHT WATCHMAN
For loop bldg.; 6 nights week. Good wages; free hospital ins., paid vacation. 65 E. South Water-st., Rm. 1606.

SKIP TRACER.
Full or part time; must be grade A on job locates; excellent proposition. Address K H 484, Tribune.

Route Men—Established routes; exper. not neces.; union wages to start; will advance money to join union. Star Cleaners & Dyers, 2421 N. Western.

NIGHT WATCHMAN—JANITOR
7 nights per week; salary $115 per mo. See Mr. Patterson, 2226 N. Racine.

MEN
A good job with future awaits you; no experience required; 5 day week, no Sat. Apply 612 W. 26th-street.

YOUNG MAN—Interested in advertising or showcard writing; fine opportunity; if you're willing to pay the price in effort. 6th floor, 412 N. Orleans.

Man for janitor and general garage work—Steady; good wages. 400 Lake-street, Maywood.

Man, woman, or couple—To care for bedridden man in flat. West side; phone eves. or mornings. Rogers Park 2993.

Man or young boy—Mechanically inclined; good opport. to learn refrigeration. 516 S. Cicero.

Shipping and receiving clerk—For essential war work; days. Industrial Metal Products, 2733 N. Pulaski-road.

Janitor—For night work; 60 hr. wk.; excellent working conditions. Vandercook & Sons, 900 N. Kilpatrick.

Crystal cutters; opp. for bright yng men; gd. pay, no exp. nec. Garumbo Watch Crystal Co., 5 S. Wabash. Cen. 6974.

HANDYMAN—For shipping dept. large office furniture co.; good sal. perm. 201 W. Monroe. Central 5858.

Houseman—All around, for small hotel, steady work, good working cond., top wages. 4943 Lake Park-avenue.

Sprayer—Expd.; white or colored; good post-war pos.; gd. sal. Apply C. L. Sparr Co., 1238 W. Harrison. See. 8536.

Young man—Take care of stock room and mailing. Apply 1104 S. Wabash, Room 80, 10 to 12 noon.

Bread packers—Night work; full time; no exper. necessary; union wages. Bou. 0170, weekdays.

Porters, elevator operators, doorman—Short hours or full time work. Wayne Jackson, Medinah Club, 505 N. Mich.

Handy man for medical clinic—Perm., good salary, no Sunday work. White or colored. Call Prospect 7800.

NIGHT MOPPERS
for loop bldg. Steady work, gd. wages. 65 E. SOUTH WATER-ST., RM. 1606.

Man—To clean and paint machinery. No exper. necessary. Landis Machine Co., 834 W. Ohio.

Men to work in accessory warehouse. Ideal working conditions. Good salary. See Mr. Wagner, 3200 S. Western-av.

Colored—Janitor work and relieve on freight elevator. 160 N. Wells-st.

Porter and caretaker—White. Krauspe Funeral Home, 3905 Lincoln-avenue.

Coal hikers—Good pay. Douglas Coal Co., 3248 S. Paulaski-rd.

MIDDLE AGED HANDY MAN FOR INSTITUTION. WENTWORTH 3312.

Bowling alley mainten. man—Gd. hrs. and pay. Address K M 407, Tribune.

Man—Colored; no exp.; essential industry; 90c hour. 1000 Grace-st.

—Men—Miscellaneous—

BURLINGTON RAILROAD
Telegraphers, mechanical helpers, switchmen, electricians, car repair, ground men and helpers, storehouse helpers, yard clerks, telegraph linemen, helpers, freight handlers, crossing flagmen, signal men helpers.
Apply 2d flr., 433 W. Harrison-st., or U. S. Railroad Retirement Board, 409 W. Washington. Ask for Mr. Clemens.

MEN AND BOYS
Part time, days, aft. school, or eves.
Packers. Stock Men.
Bin Fillers. Order Fillers.
Shipping Clerks. Order Clerks.
No exp. necessary. We will train you.
FIRESTONE TIRE AND RUBBER CO.
1030 W. North-av.

PASSAVANT HOSPITAL
HOUSEMAN
WALLWASHERS
HIGH SCHOOL BOYS FOR LAUNDRY
WRINGER MEN
DISHWASHERS
ORDERLIES
White; good wages, pleasant wkg. cond. APPLY 303 E. SUPERIOR-ST.

MEN—5
Packers, Warehouse men, order fillers. Permanent positions.
VAUGHAN'S SEED STORE.
601 W. Jackson-blvd.

MEN.
White; wholesale bakery; no exp. nec.; perm.; good pay, with increased wage incentive plan. Mr. Nelson, Hostess Cake, 3015 W. Lake.

MAN.
Small, fast growing essential industry in hospital fields offers exceptional future; under 38, married, with car; salary. Call any time. Mon. 2330.

Dock men—Excellent working conditions; overtime available; union scale; steady, post-war employment. Motor Cargo, Inc. 2850 S. Halsted.

FACTORY HELP—NIGHTS
No exp. nec.; white or colored; can make $60 wk. and over.
4718 W. 5TH-AV.

SHIPPING ROOM
and light deliveries.
Steady. Good salary.
Wonderful opportunity.
Dutch Mill Candies. 2222 Diversey.

UNSKILLED LABOR
Many earn $8-$9 per day delivering phone books; several weeks' work; apply at once. 419 E. 25th, 8-5:30 daily.

Men—Under 45 wanted. Permanent positions. Good post-war opport. No exp. nec. Compensation while being trained. Sales and collection. Outdoor work. 1525 E. 53d-street, Room 621.

MEN—COLORED
to work in laundry 4 p. m. to 12:30 sorting bundles, packing, etc.; good pay. Edgewater Laundry, 128 E. 39th-st.

LAUNDRY ROUTEMAN
Exc. opport. for ambitious man; post-war pos.; salary and comm.; after 3 p. m. Rainbow Ldry., 4307 W. Division.

LAUNDRY HELP OF ALL KINDS
Experience not necessary; average pay 80c-90c hour. CALUMET LAUNDRY, 7033 South Chicago-av.

Bowling alley pin setters—No exp.; can make $1.05 hr. nights Mon.-Fri., 7 to 11:30; Sat.-Sun. all day; stdy. or part time. Garden Recreation, 4074 N. Milwaukee-av. Tel. Pen. 7700.

AUTO PORTERS.
Men to work in service dept.
General porter work.
RUBY CHEVROLET.
1147 W. Jackson. See Mr. Munch.

United Airlines has openings in air cargo dept for cargo handlers. Excellent opportunities for advancement; 48 hr. week; rotating shifts; permanent. Apply 5959 S. Cicero-av.

JOBS FOR
Physically handicapped men.
UNIFORM PRINTING & SUPPLY, 351 W. Chicago-av. [½ blk. L Sta.]

PACKER.
Full time work for man or woman to pack merchandise for delivery to customers; work is not hvy.; no exp. nec. WIEBOLDT'S, Davis-st., Evanston.

Men and boys to set pins—Earn up to $1.20 hr.; cl., well vent. estab.; shwr. incl.; North-av. st. cars direct to dr.; nr. Narragansett, Oak Pk., Sub. Bus Term. Gateway Recr., 6432 W. North.

WHOLESALE GROCERY.
ORDER PICKER.
Earnings over $40 per week. Steady work. Franklin MacVeagh & Co., 1347 S. Clinton. Canal 2500.

MEN—NO EXP. NEC.; STEADY WK.
Also men for porter work; days or nights; good pay, overtime.
Schutter Candy Co., 1013 N. Cicero.
Employment office open 8-5.

Assistant dispatcher—Genl. work and bkkpg. for local cartage co. Steady and post-war job. State sal. des. and refs. Address K X 325, Tribune.

PIN SETTERS.
Our big season now on. You can earn $50 or more every week. Come in today. Howard Bowl, 1777 Howard-st.

Men—45-55, for work in lithograph plant. Good starting wage. Phone Sta. 6945, or call at 29 S. La Salle, R. 1034.

UNSKILLED HELP—PART TIME WK.
Steady; high pay; days or nights; Glove Makers, Inc. 1735 W. Diversey.

Man or boy for light errand in loop. Rm. 335, 53 W. Jackson-blvd.

HELP WANTED—WOMEN

—Women—Stores and Offices—

ACCOUNTING POSITIONS.
TYPISTS—GENERAL OFFICE
MAIL CLERKS
Full and Part Time.
THE CONTINENTAL INSURANCE CO.
135 S. La Salle, Rm. 1955. Cen. 4041.

ADDRESSERS — Experienced; piecework; hours 9 to 5:30; loop location. Miss Jordan, Central 6700.

Advertising office has fine position for intelligent girl; typist, some shorthand; permanent position, good future, interesting work. Apply Rm. 1406, 36 S. State-st.

ASSISTANT BOOKKEEPER
Ldry. off. Payroll records and gen. office; postwar opp. State age, exp., sal. expected. Address K H 108, Tribune.

Assistant to auditor—Hotel work; convenient hours; good pay. Address K X 391, Tribune.

Asst. bookkeeper — Expd.; good postwar future; northwest side. Ind. 7700.

BAKERY SALESGIRLS
or women—Opportunity for advancement; excellent salary. Apply Davidson Bakeries, 5921 Broadway.

Bakery salesgirl—Full or part time; uniforms furn.; good wages. 3216 North-av.

BANK CLERKS
FOR MIDNIGHT SHIFT
With or without experience. Good salaries and advancement. Also sorters, endorsers, proof tellers, adding machine and proof machine operators. Address K T 147, Tribune.

BILLER-TYPIST—Lite dict'tion; pleas. surround.; 40 hr. wk.; perm. 1 N. La Salle. Cen. 8277.

BOOKKEEPING MACH. OPER.
Accts. Receivable Bookkeeper
COMPTOMETER OPERATORS.
CRIBBEN & SEXTON.
700 N. Sacramento.

BOOKKEEPER AND TYPIST.
Knowledge bookkeeping, to assist in accounts payable. Also good typist for billing; perm., pleasant, modern office; 48 hr. wk. Por. 6330.
Hoof Products Co., 6543 S. Laramie av.

BOOKKEEPER.
Pref. girl with some payroll experience; permanent position.
GENERAL ENGINEERING WORKS.
4701 W. Division. Mans. 2866.

Bookkeeping machine operator on Underwood machine—Permanent position; good starting salary; excellent working conditions. Call Wabash 6700. Ask for Mr. Adams.

BOOKKEEPER-CLERK.
High school grad; interesting work; 40 hr. wk.; starting salary $29; good opportunity quick advancement; permanent. Address K H 164, Tribune.

BOOKKEEPING MACHINE OPER.
Experienced accounts receivable; excl. working conditions and post-war prospects. Chicago Motor Club, 66 E. South Water. Fra. 1818. Ext. 205.

BOOKKEEPER—
with or without experience; able to type; 5 day week; good opportunity. Victory 2100, Local 338.

Bookkeeper asst. and genl. ledger—Exp.; must type; perm. post-war position; good salary; west suburb. Address K M 543, Tribune.

Bookkeeper—Full experience and understand tax matters; not defense plant; very good opportunity. Excelsior Coat Pad Co., 500 S. Throop.

Bookkeeper—Experienced; full charge ladies dress shop; loop location; permanent; good salary. Give refs., phone. Address K H 136, Tribune.

Bkpr.—Over 30; exp.; $35 wk.; choice of hrs.; sm. ofc. Ap. 5 E. Division, after noon. Del. 1169.

Bookkeeper asst. and collections—Sgle. Perm. Meals included. Belmont Hospital. 4058 Melrose-st.

BOOKKEEPER.
Expd. Good salary. Perm. position. 872 MERCHANDISE MART. Sup. 2622.

BOOKKEEPER — Expd.; full charge small office; good starting salary. Address K H 445, Tribune.

Bookkeeper—For simple bookkeeping; some exper. nec.; 41 hour week. 710 W. Washington.

B'keeper—[Assistant] woodwork fact. Steady; $30. Canal 6754. Mr. Rackow.

Bookkeeping-gen. off. work—New York Hat Distributors, 60 E. South Water-st.

CANDY SALESLADIES
WORK NEAR YOUR HOME.
PERMANENT. GOOD SAL. APPLY
DUTCH MILL CANDY
3327 Lawrence-av. 321 W. North-av.
1500 E. 53d-st. 1020 Argyle-st.
1440 Morse-av. 33 W. Randolph-st.

CASHIER
Experience desirable but not necessary. Edgewater Beach Apts. Commissary. 5555 Sheridan. Lon. 8500. Mr. Wagner.

CASHIER—For theater; must live No. Side. Address K P 451, Tribune.

Cashier-bookkeeper—Expd.; hrs. 8:30-4. 2909 Lincoln-av. Lake View 3320.

CLERKS—ORDER FILLERS.
TYPEWRITER BILLERS.
By whlse. jeweler; 5 day, 40 hr. wk. A. C. BECKEN CO. 29 E. Madison-st. 6th floor.

Clerk—For filing and mailing desk and misc. work with mfg. concern; about 3800 W. Madison; $25 per wk.; 40 hrs. Address K H 471, Tribune.

CLERKS—OFFICE.
FILING AND DETAIL WORK. WILL TEACH. OPPORTUNITY.
203 N. WABASH, ROOM 1010.

Clerk to keep stock records; also shipping room helper.
C. D. PEACOCK, STATE & MONROE.

Clerical—Some knowledge bookkeeping, typing desirable; good opport. lge. mfg. Van Cleef Bros., 7800 Woodlawn.

Clerk—For office work and filing; 40 hour, 5½ day week; perm. Apply S. S. White Dental Co., 55 E. Washington.

Clerk—Switchboard, some bookkeeping; good at figures; hotel exp. unnec.; $95 and rm. Colonial Hotel, 6325 Kenwood.

—Women—Stores and Offices—

CLERKS—TYPISTS.
Billing Typists.
Mail Clerk.
Stenographer.
Mimeograph Operator.
Inventory Clerk.
Congenial Working Conditions.
FOOTE BROS.
GEAR & MACHINE CORP.
5219 S. Western-av.

CLERKS—TYPISTS
STENOGRAPHERS
BOOKKEEPERS
FILE CLERKS
Full or part time; permanent. Excellent opportunity; good pay. No experience necessary.
JOHN PLAIN & CO.
123 N. Wacker-dr., corner Randolph.

CLERICAL—UNDER 30
File Clerks and Typists. Also High School Girls, part time. 919 N. Michigan, Room 2800. 1 Steno.—6012 Cermak-rd., Cicero.
HOUSEHOLD FINANCE CORP.

CLERKS
File Clerks. Endors. Clerks.
TYPISTS.
5 day wk.; perm.; no exp. required. Metropolitan Casualty Ins. Co. 12th floor, 120 S. La Salle-st.

CLERKS AND TYPIST
Exp. desirable, not required. Permanent job. Good working conditions. Convenient North side location. E. R. Moore Co., 932 Dakin-st., Wellington 3424.

CLERKS. SORTERS.
No exp.; H. S. graduates; 17-25; good starting sal.; oppor. for advancement; prefer girls living near I. C. trans. Apply Rm. 310, 135 E. 11th-pl.
ILLINOIS CENTRAL R. R.

CLERKS, TYPISTS, STENOS.
PART OR FULL TIME.
LA SALLE EXTENSION UNIV.
417 S. DEARBORN-ST.

COMPTOMETER OPERATORS AND TYPISTS
Permanent; exc. working cond.; gd. sal. Lloyd Thomas Co., 4411 Ravenswood.

COMPTOMETER OPERATOR.
OFFICE GIRLS.
MESSENGER GIRLS.
Free Milwaukee R. R. suburban trans. Room 67, 2423 Southport.

COMPTOMETER OPERATORS
Earn extra money.
Evenings, Saturdays, and Sundays.
Call Miss Anderson. Wabash 2490.

Comptometer oper.—Perm. position with large south side bakery; 40 hrs.; 5½ day week. Normal 5900. Mr. Johnson.

COPYWRITER.
Exc. opport. for girl to learn copywriting for dept. store. Age 18 to 25. Salary $30 weekly. Advancement. Address K H 294, Tribune.

COST AND TIME CLERK.
Long estab. plant, just west of loop, needs girl in cost and time production dept.; 40 hr. 5 day wk.; paid vac., ins., hosp. Address K H 205, Tribune.

Demonstrators to show new indoor parlor golf game; will consider a beginner with some knowledge of golf. M. Gelber. Randolph 3647.

DEPT. MANAGERS.
Good opportunity for women with a knowledge of lamps or yard goods. Apply personnel office, 6th fl.
WIEBOLDT'S
Lincoln near Belmont.

EDIPHONE OPERATOR—$30
TYPIST, ALSO CLERK—$28-$30.
Ages 18-40; 5½ days; overtime paid; paid rest periods; advancement; post-war future; near no. side. State age, exp., ph. Address K M 233, Tribune.

EDIPHONE OPERATOR.
General Sales Office, will teach beginner; five day week; good opportunity. 2857 NORTH WESTERN-AVENUE.

EDIPHONE operators and typists—Experienced or not; 44 hour week. General Electric Co., 840 S. Canal, Rm. 530.

ELEVATOR OPERATORS
No exper. necess.; good salary; steady. Apply employment office.
MANDEL BROTHERS.

Fan fold biller — Afternoons; time ½ over 40 hrs. F. & S. Transit Co., Inc., 3333 S. Iron.

FILE CLERK—Also
PURCHASING AGENT ASSISTANT
with steno. qualifications. Excellent opport. for post-war. Good working conditions. 40 hrs. week. West of Loop. Seeley 1710. E. J. Keeler.

FILE CLERKS AND TYPISTS
Post-war future; permanent positions; no exp. necessary.
Aetna Casualty & Surety Co.
120 S. La Salle. Andover 1920.

FILE CLERKS—GRAPH. OPERS.
5 day week. 65 E. South Water-st.
CORONET

File clerks and typists—Positions with large casualty ins. co.; offers post-war security with fine working conditions. Address K M 236, Tribune.

File and Mail Club—Excellent opportunity in pleasant office with post-war security. Good starting sal. Cory Glass Coffee Brewer Co., 325 N. Wells, 2d fl.

FILE CLERK
expd.; loop law office; perm.; pleasant work. cond. Rm. 1904, 111 W. Monroe.

FILE CLERK
AND GENERAL OFFICE WORK.
HENRI FAYETTE, Inc., 833 N. Orleans.

FILE CLERK—5 day wk.; no experience necessary. 221 N. La Salle-st., 19th floor, engineering dept.

FILE CLERK.
Insurance co.; permanent position; 5 day wk. Suite 1215, 175 W. Jackson.

FILING DEPARTMENT
Est. mfg. concern needs expd. file clerks; excell. post-war opp.; good pay. EKCO PRODUCTS CO., 1949 N. Cicero.

GENERAL OFFICE CLERK.
PRICE CLERK.
STENOGRAPHER.
TYPIST OR BILLER.
5 DAY WEEK.
Permanent jobs with major oil co.; gd. salary, opportunity for advanc., gd. trans.; nr. Fullerton and Southport. Address K X 112, Tribune.

GENERAL OFFICE
For wholesale grocer; openings for biller, order taker, pricer, and comptometer oper.; no exp. nec.; 5 day wk.; excellent transportation.
ROYAL BLUE STORES, INC.
2512 Ogden. Mr. Fuetterer.

GENERAL OFFICE WORK.
Light dictation; interesting work; excellent post-war opportunity.
Apply Miss Walther,
Belmont Radio Corp., 5921 W. Dickens.

General Office Clerks.
High School Grads. Will train.
Some typing. Excellent opportunity.
PROCTER & GAMBLE.
1232 W. North-av. Bru. 1502.

GENERAL OFFICE CLERK
High school grad., knowledge of bookkeeping and stenography; good hours, small office. Wire Cloth Products, 332 S. Michigan.

GENERAL OFFICE WORK.
Expd. typing, filing, office detail. Salary $35 per wk.; 5½ day week.
LEVINGTON INDUSTRIES,
14 N. FRANKLIN-ST. 2D FL.

GENERAL OFFICE CLERK.
No exp. necessary; permanent position; interesting work; opportunity to learn machine bkpg. Superior 8400.
JOHN SEXTON & CO., 500 N. Orleans.

GENERAL OFFICE CLERKS
NO EXPERIENCE.
AGE 18-23; 5 DAY WEEK.
PALMOLIVE BLDG., DEL. 8166.

GENERAL OFFICE WORK
and typing; will consider beginner; good pay; small office; permanent.
STATE IGNITION SERVICE.
52 E. 20th-st.

GENERAL OFFICE.
Cost clerk, payroll, clerk, dictaphone operator—Good opportunities for advancement. Five day week. North Side Office. Address K X 212, Tribune.

General office clerks—Earnings $34 for 48 hr. week; regular increase on est. wage scale; Greyhound Bus Depot, 1157 Wabash. Mr. Miller.

GENERAL OFFICE
Typing; 5 day wk. Will train beginner. Nevada 7440. 1011 S. California-av.

General office and secretarial work. Experienced. Merchandise Mart Sales Office. Give full details of past exp. Address K X 288, Tribune.

General office stenographer; other clerical duties; good position; post-war opportunity. No. west side. Address K G 338, Tribune.

GEN. office clerks—Exp. unnec.; perm.; pleasant office; 5 day week.
Aetna Ball Bearing.
4600 Schubert. Capitol 2410.

General office and cashier—Small south s. office; steady work.; good salary. Apply in pers. 9-11 a. m. 1506 E. 67th.

General office work—Typing helpful but not necessary; steady; small office. L. Fish Furniture, 1906 S. Wabash.

General office clerk—Able to type and take dictation. Crown Steel Sales, Inc. 1229 E. 74th-st. Dor. 6016.

General office work—Perm. pos.; attrac. law office; typing; filing; exp. not nec. Address K X 154, Tribune.

Gen. office—No experience necessary; good pay and hours; post-war position. 925 S. California. Van. 4100.

Gen. office and file clerk—No exp. nec.; small pleasant office. 309 W. Jackson, Rm. 1818. Wabash 4174.

General office work—Young girl. Apply 350 W. Erie-st.

Gen. office, knowledge of shorthand and typing. 131 S. Wabash, 4th floor.

Gen. office work—Typing; young girl; $20. 77 W. Washington, Rm. 1124.

Girls—Exp. or will train for the following positions: Stenographers, steno.-clerks, check-sorters, Burroughs bookkeepers, I. B. M. proof operators, general bank help.
Experienced only: Bank Burroughs bookkeepers for evening work.
Convenient trans.; good working cond.; post-war security; sound basic salaries; opp. for advancement. See Mr. R. G. Borman, Merchandise National Bank, Merchandise Mart.

Girls—$26-$31.20 per week; light office work; grammar school education needed; permanent position; hospitalization and insur. free. Apply 237 E. Grand.

GIRLS—Light typing and detail; will consider beginners; full or part time. Also girls for misc. office work. Apply 430 Grant-pl. [2200 N., nr. Clark].

GIRL—OFFICE WORK
Good at figures; loop; permanent. Address K H 320, Tribune.

Girl—For general office work; typing essential; experience not necessary. Krema Trucking Co., 618 W. Elm. Whitehall 2440.

GIRLS—GEN. OFFICE WORK
5 day wk., plus overtime. Universal Oil Products, 310 S. Michigan. Rm. 2140.

Girl—Distribute inter-dept. mail; learn filing; permanent; advancemt. Wilson Jones Co., 3300 Franklin-bl. Van. 7400.

GIRL—SOME DRAFTING EXPER.
Office work in architect's office. Address B 323, Tribune.

Girl for general office work—Some typing; post-war future. Chas. A. Brewer & Sons, 6320 Harvard-av.

Girl—For general office work; men's clothing store. Higgins and Frank. 300 S. Michigan-av.

Girl messenger—Investment firm; good salary. Rm. 1745, 141 W. Jackson.

GIRL—Clerical position; good at figures; not a war job. 440 S. Canal.

—Women—Stores and Offices—

GIRLS—WOMEN
FULL TIME; PERM.; for busy newspaper office; var. types of work; including checking, filing, assorting. ALSO EXP. TYPISTS AND COMPT. OPERS.; full or part time; good pay. ADVERTISING CHECKING BUREAU. 538 S. CLARK-ST.

GIRL FOR TRIBUNE
Run errands in News dept. Day and night shifts; full, part time; $18 for 40 hrs. See Tony Steger, 4th fl., at 5 p.m.

HIGH SCHOOL STUDENTS.
Part Time Office Positions.
50c hr.; 3 p. m. to 6 p. m. weekdays and 8 hrs. Sat.; oppor. for full time work during holidays and vacation; must be 16. These positions for clks., messgrs., Ditto and mimeo. oprs., file clks. and compt. oprs. Ask for Mrs. Larsen or call Hol. 6100.
A. C. Nielsen Co. 2101 Howard.

HOSIERY SALESGIRL
Steady; highest earnings; experienced only. Apply Malin Shoes. 5618 BELMONT-AV.

HOUSEWIVES!
Work 2-3-4 days a week or full time.
Shoe Sales. Millinery Sales.
Domestic Sales. House Dress Sales.
Candy Sales. Slipper Sales.
Employe benefits include 20% mdse. disc.; health benefits, vac. with pay, profit sharing. GOLDBLATT BROS. State and Van Buren, 5th floor.

INSURANCE SECRETARY
Fine position available now; good salary. Call at rm. 1255, 175 W. Jackson.

Lady—Little office work and some hand sewing in fur store. Col. 3654.

LEDGER CLERKS TYPISTS
Good starting salary; near northside; convenient to all transportation.
W. M. Welch Mfg. Co., 1515 Sedgwick.

MAIL ROOM CLERKS.
THE PURE OIL CO.
35 E. Wacker-dr., Rm. 1044. Sta. 2100.

MULTIGRAPH operator—Full or part time or eves. only. Low's, 223 W. Madison.

OFFICE CLERKS
for comfortable offices convenient on near N. side; nr. L, street car, subway; also comp. oprs., errand girls, pay clks., file clks., billers.
OSCAR MAYER & CO.
1259 N. Sedgwick, 1 blk. N. Div. L sta.

OFFICE POSITIONS
War plant needs capable women to fill interesting jobs with unusual opportunities in pleasant office atmosphere. Secretaries, Stenographers, File Clerks, Record Clerks, General Office Help.
SHURE BROTHERS,
225 W. Huron.

OFFICE HELP
Full time-part time. Billers, typists, stenographers; perm. positions; long estab. firm; no age limit; good trans. Clarkson Co. Calumet 4583.

Office Girl—For mail dept. of La Salle-st. firm. No exp. required; permanent; excellent working conditions. Ask for Miss Clear, 1st fl. Halsey Stuart & Co., Inc., 123 S. La Salle-st.

OFFICE CLERICAL HELP
Good opportunity for advancement.
44 hr week. Mr. Hoffman,
2200 N. NATCHEZ-AV.

Office assistant—High school graduate; good salary; vacation with pay; exp. not nec.; will train. Marlo Jrs., 115 S. Market, 4th fl. Apply Wed.

OFFICE GIRL.
Insurance office in loop, filing and mail desk. 231 S. La Salle, Rm. 1315.

ORDER fillers—Light easy work; good pay; perm. position. Chicago Wholesale Co., 230 W. Monroe-st.

PAYROLL ASST.
COMPTOMETER OPER.
Perm. post-war oppty. with large pub. house; all trans. State age, exp., salary expected. Address K P 454, Tribune.

PERSONNEL CLERK
Able to type and do general office work. Opportunity for right party. 4401 N. RAVENSWOOD.

Receptionist—P. O. Typist.
Typist-File Clerk.
Stenographer.
40 hr. wk.; gd. working cond.; exc. trans.; imm. opening for young girl. National Engineering Co. Phone Miss Carlson, State 6149.

RECEPTIONIST—Photo studio; age 22-30; interested in photography; attractive; perm. pos.; advance.; excel. pay; exp. not nec. 203 N. Wabash, Rm. 300.

SALESGIRLS,
$30 WEEK.
Straight salary; no exp. nec.; large State-st. store. Mdse. disc.; no age limit. Address K X 176, Tribune.

SALESPEOPLE
Several openings for full and part time dresses, suits, and sportswear. Miss Stevens. Russeks, 200 N. Michigan.

Salesladies—Exp., for coat, suit, dress dept.; perm. pos. with Chicago's largest women's apparel store; paid vac. Ideal working cond.; salary $50 plus per wk. Rubin's, 1314 Milwaukee.

SALESGIRL—UNUSUAL OPPORTUN.
$30 sal. and wkly. bonus; exp. not essential; must assume responsibility; perm.; in loop dept. store. Mrs. Deming, Sup. 4030, 8-noon, 4-8 p. m. for appt.

SALESLADIES
Full and part time; steady work; good salary and comm.
GATELY-WHEELER'S. 212 S. State.

Salesladies, attractive appear.—Exp. in selling better grade dresses, coats, suits. High salary and comm.; perm. Premack, 34 S. Michigan nr. Monroe.

Salesladies—For washable dress shop; exp. pref.; full time; good salary and comm. Sherman Shop, 209 S. State.

SALESWOMEN
for women's dresses, sportswear, millinery. Full or part time; des. positions. Employment Office, 8th Floor.
MAURICE L. ROTHSCHILD.
State at Jackson.

SALESWOMEN.
CASHIERS.
GENERAL OFFICE.
Excellent opportunities; no previous exper. necessary; full or part time. Apply personnel office your nearest WIEBOLDT STORE.

Saleswomen — For ready-to-wear dept. Exp. or inexperienced. Full or part time. Red Robin, 6326 S. Halsted.

Secretary to vice president—Old estab. west side mfr.; quick, intelligent, capable, personable; good trans.; modern ofc.; 5 day wk. Give details, earnings and exper. Address K X 171, Tribune.

SECRETARY TO ENGINEER
Competent Stenographer.
RUSSELL ELECTRIC CO.
340 W. Huron-st.

Secretary—Full time, for YMCA Program Office. Pleasant working conditions. Excellent permanent opportunity. Call or write Mrs. McCall, 19 South La Salle-st. CEntral 6787.

SECRETARY
to president, familiar with bookkpg.; must have exp.; good starting salary and excellent post-war future. CALL MISS THORESEN, SEC. 1214.

SECRETARY
Retail division of nationally known manufacturers. Apply Room 1165. 1 N. LA SALLE-ST.

SECRETARY-STENO.
Permanent and essential work. 40 hours, 5½ days. 2D FLOOR, 823 S. WABASH.

Secretary—Beginner or exp. Perm., with post-war oppty. Sml. office. Apply by letter or in person after 10 a. m. Amunco, 1701 W. Hubbard-st.

Secretary Wanted—For social Service Institution house. Residential position, permanent, good pay, prefer mature person. Address K G 367, Tribune.

SECRETARY—By head of public relations organization; must be experienced, dependable. Address K H 432, Tribune.

Secretary-stenographer—Steady; 5 day week. State experience and salary desired. Address K X 409, Tribune.

SILVERWARE DEPT. MGR.
Good opp. for woman with exp. to manage dept. Apply personnel ofc. 3d fl.
WIEBOLDT'S
Davis-st., Evanston.

Specialty shop salesladies—Exp., full and part time; good salary. Graebling's, 515 Diversey parkway.

STENOGRAPHER.
Permanent, post-war position.
FAIRBANKS MORSE & CO.,
ROOM 211-A. 600 S. MICHIGAN.

STENO.-TYPIST.
Expd.; genl. office work; salesmen's reports; 5 day wk.; exc. sal. Address K X 151, Tribune.

STENOGRAPHER—BKKPG.
or accts. payable; expd. light dictation. Good oppty.; 5½ days; bonus. Edson Novelty Co., 1223 S. Wabash. Cal. 7333.

STENO.-CLERK.
In accounting dept.; perm. pos.; loop location. State age, exp., and salary desired. Address K R 473, Tribune.

STENOGRAPHER-CLERK.
Expd.; over 25; candy mfrs.; pleasant surroundings; good salary and future. Address K G 342, Tribune.

STENOGRAPHER-TYPING.
Part time employment to suit; 5 day week; near N. W. terminal. CALL STATE 6853.

Stenographer-secretary—N. Michigan-av. publishing office. Good sal. Pleas. working cond. Oppty. for advancement. Address K L 594, Tribune.

Steno. or typist who can handle own correspondence. Prefer medical exp. Good starting salary. SHAY, 1009 N. STATE. DEL. 7400.

STENOGRAPHER—Casualty insurance. Interesting work; 5 day week; perm. Wabash 5463.

Stenographer—Experience unnecessary; $30 wk. to start. Arthur S. Brown, 36 S. State.

Stenographer—General office work; gd. salary in fine men's haberdashery store. Fagman, Inc., 108 W. Randolph.

STENO. [1]; DICTAPHONE OPR. [1]
CLERK-TYPISTS [2]; GOOD SAL.
309 W. JACKSON, RM. 500.

Steno.— Opp. to secure good post-war position. Every other Sat. off. Washington-blvd., nr. loop. Mon. 2024.

Stenographer—Permanent position, pleasant surroundings. Douglas Guardian Warehouse Corp., 100 W. Monroe.

Stenographer — Steady work; post-war future; gd. sal., working conditions. International Printing Ink, 2211 Elston.

Stenographer-clerk—Permanent position and good opportunity for advancement. Apply Room 206, 225 N. Michigan-av.

Steno., Typist, File Clerk—Gd. starting salaries; permanent positions. HAYMARKET 2833.

STENOGRAPHER — Expd. 40 hour week. Perm. A1 salary. ROSEMAN GARMENT CO., 307 W. VAN BUREN.

STENOGRAPHER—Assistant in statistical department; five day week; near south side. Address K R 593, Tribune.

STENOGRAPHER.
For mfg. concern. Must be fam. with general off. and billing. Che. 1188.

Stenographer, typist—pleasant working conditions; 5½ day week; permanent. Address K X 394, Tribune.

STENOGRAPHER.
Purchasing dept; good salary; excellent position; opportunity. Lafayette 1563.

Stenographer—5 day week, good salary, permanent, paid vacation. 175 W. Jackson, Room 1637. Wabash 1780.

Stenographer—Exper.; part time work with good pay; 1 blk. from Union sta. Trippe Mfg. Co., 564 W. Adams.

—Women—Stores and Offices—

STENO.
TYPIST-CLERK.
STENO.-ACCT.
COMPT. OPERS.
PHONE
RANDOLPH 3263.

STENOGRAPHERS.
TYPISTS.
MESSENGERS.
100% war activity. NOT CIVIL SERV. U. S. NAVY BUR. OF YDS., DOCKS. Contractors NOy 8173 and NOy 8175. 666 Lake Shore-dr. Furniture Mart.

STENOGRAPHER—PERMANENT.
Secure post-war job now; fascinating bus.; short hrs.; chance for advancement; $30. Also typist, some filing and etc.; $20. Also girl stock clk. Lt. packing; $25. West Siders preferred. McIntosh Elec. Corp., 223-33 N. California.

Stenographer-Typist—Also general office girl with progressive growing plastic co.; no exp. nec. Steno. must take dictation; splendid opp.; state age, school, sal. desired, and phone number. Address K G 154, Tribune.

Stenographers-Billers—Attractive perm. post-war positions available with successful and growing publishing house; good salary. Mr. Ashton, 8-5.
COMMERCE CLEARING HOUSE, INC.,
214 N. Michigan. State 6800.

STENOGRAPHERS
and general office positions; immediate vacancies; perm. positions. Illinois Medical Center. Apply University of Illinois, Rm. 247, 1835 W. Polk-st.

STENOGRAPHER—CLERKS
Permanent positions; 5 day week; excellent opportunity for exp. girls. Oppenheimer Casing Co., 1020 W. 36th.

STENOGRAPHER—$37.50
Perm., for alert capable person; south. Give empl., educ., age, ph. Address K H 353, Tribune.

STENOGRAPHER
and general office work; exp. preferred but not essential. Permanent. Apply Room 605, 333 N. Michigan.

Stenographer—20 to 30, experd; permanent; good future; natl. advertising dept. Chicago Tribune. Reply by letter only, stating age, exp., phone, starting salary. Address K G 274, Tribune.

STENOGRAPHER-CLERK.
Medium sized, old estab. co.; South Side. Keep projection rec.; light stenog.; $30 for 40 hrs. Time and ½ for overtime. Address K G 307, Tribune.

STENOGRAPHER
with some nurses' training, for small industrial personnel and 1st aid dept.; excel. pay. Phone Mrs. Thomas, Ran. 4370.

Stenographer—Experienced or will train beginner. Opportunity for advancement. Permanent. Air conditioned office; 44 hours week. Nutrine Candy Co., 421 W. Erie-st.

Steno.-Secretary; Dean's office.
Age 25 or over; permanent position in private boys school; pleasant suburban location. Far S. W. side. Conv. trans. Bev. 2222.

STENOGRAPHER—PERMANENT.
Machy. mfr.; small office near loop; 5 day wk. Can use intelligent beginner; $130 if expd. Miss Elsey, Monroe 4348. Standard Process Corp.

STENOGRAPHERS—Age 20-32; West Side mfr.; essential; excellent post-war opportunities; attractive hours; desirable associates; good transp. Phone Office Mgr., Austin 1900.

Steno.—Casualty and fire insurance agency. Must have pleasant phone voice. Keep simple accounts. 5½ days. Will teach business. Salary open. Randolph 4560, Room 1763, 120 S. LaSalle.

STENOGRAPHER
Exp., 5½ day wk.; salary $138.75 mo.
PENNSYLVANIA R. R.
Room 660 Union Station

Stenographer-Secretary—Also office detail. Desire conscientious person looking for perm. position; good salary; opp. for advancement; loc. just west of loop. Address K X 406, Tribune.

STOCK GIRL.
Col. for ready-to-wear dept.; steady; good sal. Spauldings, 4632 Sheridan-rd.

SWITCHBOARD OPERATOR
For north side apt. hotel. Good transp. Permanent. Salary $82.50.
1246 Pratt-blvd. Briar. 4800.

SWITCHBOARD OPERATOR
With knowledge of typing. Permanent position; 5 day wk. Insurance office. ROOM 1600, 309 W. JACKSON-BLVD.

SWITCHBOARD OPERATOR
Some typing, filing; post-war; gd. sal. UNITED STANDARD PRODUCTS, Inc. 2520 S. Wabash. Calumet 2323.

Switchboard operator — Experienced; post-war security. Mr. Bates. 333 N. Michigan, Room 528. Franklin 7100.

TELEPHONE OPERATORS
BEGINNING TYPISTS
JUNIOR CLERKS
Illinois Bell Telephone Co.
309 W. WASHINGTON-ST.

TYPIST.
Some experience required.
GIRLS—CLERICAL.
MISC. WORK; NO EXPERIENCE.
SARGENT & LUNDY, ENGINEERS,
140 S. Dearborn.

TYPISTS and
OFFICE CLERKS.
No experience necessary. We will train you. Lots of overtime. Steady positions.
ART PUBLISHING CO.,
2509 W. Cermak-rd.

Typists—Jr. Clerks.
Pages—Clerks—Key Punch Oper.
Jr. Bookkeepers.
Stenographers.
CHICAGO TITLE & TRUST CO.,
69 W. Washington-st.

TYPIST.
For billing department.
ALSO A MAIL CLERK.
Pleasant office.
THE HOUSE OF VISION.
30 N. Michigan-avenue.

TYPISTS.
STENO.-RECEPTIONIST.
BILL CHECKER.
GIRL FOR MAIL DESK.
Permanent positions; 40 hour week.
230 N. Michigan. Room 1320.

TYPIST.
INDEX CLERK.
FILE CLERK.
Young, no experience necessary. Pleasant working conditions. For appointment, call Miss Russell, Central 5671.

TYPISTS CORRESPONDENTS
5 day week. 65 E. South Water-st.
ESQUIRE

Typist—Exper. girl. Must be good at figures. Steady. Vacation with pay. Very good starting salary; chance for advancement. Apply after 11 a. m.
1339 W. 63D-ST.

TYPIST-BILLER-SWITCHBOARD—Experd. typist for billing-switchbd. Will teach board. Perm.; 40 hrs., gd. wages.
WILSON INDUSTRIES, INC.,
551 West Lake. State 6360.

TYPISTS.
Beginner may qualify. Fine employes' club recreation rooms, modern kit. facilities for luncheons with free coffee.
LYON & HEALY. 243 S. Wabash.

TYPIST—Expd. and willing to learn DICTAPHONE. Small law office, congenial environment. Permanent. H. S. educ. Alternate Sats. off. Hrs. 9-5. 431 S. DEARBORN. RM. 926.

TYPIST
For machine posting on accounts receivable. Will teach. Also need a clerk. Apply 666 West Division-st.

TYPISTS
Beginners or experienced; 44 hr. wk.; opportunity for advancement.
R. R. DONNELLEY & SONS CO.
2117 Calumet-av.

TYPIST and OFFICE CLERK.
Good at figures. Permanent position. Near west side.
CAMERON CAN MACHINERY CO.
240 N. Ashland-av. Hay. 8820.

TYPIST-ORDER CLERK.
Permanent post-war position; 5 days; 40 hr. wk.; near north side; pleasant working cond.; $25-$27.50 per week. Address K H 367, Tribune.

Typist—Full or part time; permanent; oppor. for advancement; 5 day week. See Miss Klinge, American Mutual Liability Insurance Co., 221 N. La Salle-st., 19th floor.

TYPIST—SOUTH SIDE
5 day wk.; oppor. to learn dictaphone and gen'l office wk.; sales dept of prog. firm. Mr. Watson, Went. 8700.

TYPIST—For insurance office; no exp. necessary; good oppor. for advancement; no Sat. work. Stewart Keator, Room 941, 175 W. Jackson.

TYPIST
Permanent; 5 day week. Fine transport. W. or N. S. Tel. Haymarket 4805.

TYPIST
Fast and accurate, for order dept. N. W. Side, mfg. co. Merrimac 7840.

Typists — For that 5 day week job you've wanted. Apply to Motor Vehicle Cas. Co., claim dept. Call Mr. Herrmann, Webster 7700.

TYPIST.
No exper. nec.; post-war permanency, 5½ day wk., 40 hrs. Garden City Plating & Mfg. Co. 1430 S. Talman, cor. Ogden.

Typists to address envelopes from printed cards—$4 per thousand. No home work. Apply personnel dept. Utility Supply Co., 307 W. Monroe.

TYPIST—Beg. or exp.; by growing loop concern; good starting sal. and chance for advancement. See Mr. Bennett, Rm. 760, 53 W. Jackson-blvd.

TYPIST—44 hr. wk., time and half over 40 hrs. Will consider beginner; essential transp. industry.
Apply E. F. McCarthy, 742 W. Polk-st.

TYPIST
Full or part time.
HARRISON 3767.

TYPIST—Operate addressing machine; pleas. office; perm. pos.; advancement; so. side loc. YARDS 0080, EXT. 22.

Typist and file clerk for purchasing dept. Good post-war oppty. See Miss Owen, 3d floor, 21 N. Loomis-st.

Typist — Permanent position; pleasant working conditions; 5 day week. 1821 Insurance Exchange. Wabash 0460.

Typist, rapid—Splendid oppor., 40 hr. wk. Spector Motor Service, Inc., 600 W. 25th-st. Vic. 0123.

TYPIST-GENERAL OFFICE.
Perm. variety of wrk.; 5 d. wk.; 3d fl.
360 N. MICHIGAN. DEA. 8958.

TYPIST—5 day, 40 hr. week; nice pleasant office; perm. Rm. 1919, 175 W. Jackson. Wab. 8645.

Typist—Accurate, intelligent; exp. not nec.; 40 hr. wk.; exc. post-war opp.; sm. of. Apply Rm. 1000, 64 E. Jackson.

Typist — Statistical, some stenography; for CPA lp. office; exc. opp.; gd. rfs.; gd. sal. Address K M 449, Tribune.

Typist—Form letters; permanent; 5 day week; pleasant surroundings; near loop. Phone Delaware 4658.

TYPISTS.
Good salary; excellent working cond. Travelers Insurance Co., Wabash 3000.

Typist—Type invoices; exp. not essen.; perm., adv.; ideal wkg. cond. Wilson Jones, 3300 Franklin-blvd. Van. 7400.

TYPIST AND OFFICE CLERK.
Lp.; perm. 166 W. Jackson, Rm. 435.

Typist—Young girl, some knowledge of comptometry. Rm. 656, 120 S. La Salle.

TYPIST-GENL. OFC.—EXPD. GD. SALARY. GREEN SHOP. RAD. 3630.

TYPIST and general office work—5 day week. Monroe 6684.

Typist and Ediphone oper.; beg. consid. Codo Mfg. Corp., 529 S. Franklin

—Women—Stores and Offices—

Typist Biller
Stenographer Statistical Typist
Clerk Comptometer Operator
Cosmetic and perfume industry. Excellent working conditions. See Mrs. Hames. Whitehall 6595. 30 W. Hubbard.

TYPISTS
COMPTOMETER OPERS.
MOON-HOPKINS BILLER
STENOS INTER-OFFICE GIRLS
BOOKKEEPER
Call MISS ORD—VICTORY 2100

TYPISTS. GENERAL OFFICE. ASST. BOOKKEEPER. FILE CLERK. SWITCHBD. OPER. RECEPTIONIST. Exp. or inexp.; opp. with essential industry for cap. people interested in good pay; favorable cond. and perm. positions with future. State qual., age, pres. sal. Address K H 341, Tribune.

TYPISTS
PERMANENT POST-WAR
BANK POSITIONS
are now available.
GOOD SALARIES.
POSTOFFICE BOX 834, CHICAGO.

TYPISTS
STENOGRAPHERS
BENDIX AVIATION CORP.
505 N. SACRAMENTO.

WOMAN—25-40 yrs. for proofreading ads and radio script in advertising agency; 5 day week; steady work; pleasant surroundings. Address K H 312, Tribune.

SUBURBAN women—For spare time. Telephone survey work at home, salary 70c per hr. Phone Mr. Phillips, 9-12 noon, Monday. Central 9640.

Young Lady—19-23; assist on trip to Cal., return; doing publish. cont. work. Sal. $30, trans. See Mrs. Burton, 2-4, afts. only, 316 S. Clark, Rm. 401.

Women—For gift shop. Fred Harvey. Union Station Lunchroom.

—Executives and Managers—

Woman—With exp. and ability, to recruit, train others to lecture before small groups; earnings on % above average requirements; exc. appearance, 30-50; car. Address K H 410, Tribune.

—Women—Professions, Trades—

Alteration women—Expd. on dresses, coats; steady, part time; top sal.; working hrs. suit you conven. The New General, 2773 Milwaukee. Mr. Eichman, Spa. 0800.

Alteration hands on cloth coats-suits. Full-part time; pleas. work. cond.; top sal. Harvey-Dady, Inc., 37 S. Wabash.

Alterationist—Must be good fitter; full or part time; exper. Jun. 1790.

Artists — Growing loop concern with post-war contract; need 3 pen and ink artists, 2 retouchers. Rm. 3724, 1 N. La Salle. State 8720.

ASSEMBLERS.
SOLDERERS. PACKERS.
TESTERS.
Steady work; 50 hours per week; base rate and bonus. Apply in person.
JAS. P. MARSH CORP.
2073 N. Southport.

ASSEMBLERS.
PUNCH PRESS OPERATORS.
LATHE HANDS.
70c start, time and ½ overtime. Steady work; no experience required.
M. & M. ENGINEERING CORP.
224 N. LOOMIS. MONROE 7168.

Assemblers, drill press and punch press opers.; steady work and good pay. Slingerland Drum Co. 1325 Belden-av.

BEAUTY OPERATOR
$30-$35. Train as electrolysis operator. $30 wk. while you learn. Drum & Drum, 108 N. State, Cen. 1519.

Beauty operator—To teach, practical; 2 or 4 year high school education; good salary. Address K H 142, Tribune.

Beauty opers.—All around; full or part time. Good pay. 7842 Cottage Grove. Vin. 4445.

Beauty operator—Steady; manage shop; salary and comm. good for $60 a wk. HOTEL HARRISON, 65 E. Harrison.

Beauty operator—Hours 9-6, 5 days. Very good salary. Austin 2366.

Beauty opers. [2]—$40 and comm; 5 days. 1952 N. Pulaski. Albany 1352.

Beauty operator—5 day week; uniforms furnished; salary $36 wk. Mon. 2019.

Beauty oper.—Exp.; 5 day wk., 8 hr. day, $40. Rad. 2117 or Ste. 9331.

Beauty operator—Also [1] manicurist; high salary. 737 N. Michigan. Del. 4076.

Beauty operator—5½ day wk.; $35. 5148 Irving Park. Pensacola 4589.

Bindery Girls.
Wrappers.
Stitchers.
Gatherers.
Sewers.
Trainees.
Tel.
CENTRAL 9265.

BINDERY GIRLS.
Experienced and inexperienced, to work on gathering machines, stitching machines, and other bindery operations; permanent jobs with good starting wages and choice shifts. The Regensteiner Corp. 310 S. Racine.

Bindery girls or women—Exp.; 40 hrs. and overtime at union scale; also beginners to learn; perm.; steady trade; good starting wages. P. F. Pettibone & Co., 31 N. Desplaines-st.

BINDERY GIRLS.
White; pleasant light work, handling paper; no standing; good pay; time and a half overtime. American Art. 630 W. Jackson.

Bindery girls for hand or machine folding, counting, banding, and ribbon typing. Full or part time. Che. 2530.

Bindery girls — Rlg. and perf. mach. opers.; exc. wages; steady work. C. G. Farwell, 732 S. Sherman. Har. 9526.

Chemist assistant—Give exp., salary desired; loc. S. W. side. Address K R 517, Tribune.

CUTTERS.
SEWING OPERATORS.
Forelady. 50 operators.
Inspectors.
Pressers.
Trainees.
PHONE
RANDOLPH 3260.

DENTAL ASSISTANT—Under 26 yrs.; full or part time; no exp. nec. Call Ran. 4353, between 10-12 a. m.

Draftsman — Willing to learn plastic mold designing; female or male. Nu Dell Mfg. Co., 2250 N. Pulaski.

DRAPERS AND FINISHERS
Exp. custom made clothes.
5 DAY WEEK; GOOD PAY.
MARGUERITE PICK.
127 E. CHESTNUT, R. 228.

Dry cleaning plant desires—Inspectors, shippers; pleasant working cond.; experienced or inexperienced; post-war future; highest salary. Lightning Cleaners, 804 Grace-st. Buc. 0440.

ELECTRONICS
Light, interesting war work; rapid advancement; steady; all conveniences. 1319 S. Michigan, 7th floor.

ENVELOPE OPERATORS.
Girls for permanent light factory wk.; day or night; exp. unnecessary; good wages; overtime; best trans. MILLS ENVELOPE, 538 S. Wells.

Factory work—Labelers, inspectors, packers. Start $135.20 mo. $157.73 after 60 days for a 48 hr. wk. Good working conditions. Clorox Chemical Co., 5063 S. Merrimac.

FACTORY HELP
Weighers and packers; food plant; day work, 8 a. m. to 4:30 p. m.; 6 day wk. 312 W. GRAND.

FACTORY—Easy, steady work; good pay, 5 day week; full or part time. WILLENS & CO. 2130 Gladys-av.

Fitter and alteration woman—Expert; good pay. Del. 7673.

LAUNDRY HELP
Shakers, feeders, folders, checkers, press operators; will train.
WHITE OR COL.; FULL OR PT. TM.
Daylight plant. Free coffee.
BISMARCK HOTEL. 133 N. Wells.

Laundry help—Plain clothes ironer and curtain stretcher operator. Good pay. Lake Austin Laundry, 5957 W. Lake-st. Columbus 7820.

Laundry shirt press operators—Day or nights; good pay; steady after war. 3345 N. Clark-st.

Laundry shirt finishers and operators; steady; highest salary. Eagle Laundry, 2740 W. Roosevelt-rd.

Laundry shirt press operators. Mr. Hanrahan, 1633 W. 43d. Yards 4800.

LENS WORKERS.
Girls, women, and men, with or without experience, for polishing, inspecting, cementing, rough and fine grinding, etc.
CAMERON SURGICAL
666 W. DIVISION-ST.

Machine shop—With or without experience; light drill press and milling mach.; days 70c, nights 75c; plenty ov.-time. Seren Tool Works, 500 S. Peoria.

Manicurist — Barber shop; good pay. 146 E. Superior-st. [Just E. of Mich.].

Manicurist and beauty operator—$25 to $30; 50% comm. Marc. Mid. 0606.

MASSEUSE—EXPD. HIGH SALARY.
59 E. Madison-st., Rm. 215.
4066 MILWAUKEE-AV.

Masseuse—Ladies' dept.; loop club; gd. sal. 26th fl., 188 W. Randolph, 11 a.m.

MILLINERY COPYIST
Experienced in making exclusive hats. Highest wages. Mrs. Rose POWELL. 700 N. MICHIGAN-AV.

MILLINER.
Experienced; pleasant daylight sm. shop, in loop. Address K L 129, Tribune.

NURSE
For 1st aid dept., war plant; evening shift. Apply 3028 Lincoln-av. Wallace Supplies Mfg. Co.

Nurse—Graduate for floor duty. Apply North Shore Health Resort, Winnetka 211.

Nurse—Exp.; registered; children's institution; resid. with full maintenance. Crawford 1055.

Operators—Power sewing mach. [hemmers, finishers]; also 2 needle mach. oprs.; steady; good pay, mod., clean facty.; ideal work. cond.; exp. not nec.; we will teach a trade and pay while learning. M. Snower Co., 361 W. Chestnut, 2 blks. N. of Chicago-av., ½ blk. W. of Orleans.

OPERATORS
for sewing machine; making washable pants, dresses, aprons, napkins. See Mr. Jones. American Linen Supply. 849 NORTH FRANKLIN.

OPERATORS—Girls, women.
We have openings for 2 expd. sewing machine operators this week on ladies' dresses. Post-war future. Apply Josephine Arrigo, 2300 Wabansia.

Operators on single needle sewing machines—Binding and hemming. Good pay. Steady all year around work. Apply 2646 W. Taylor, 3d floor.

Operators — Hemmers, menders; single needle; white Drill coats; small North-side factory; straight sewing, no frills. Union Linen Supply, 4131 Ravenswood.

PACKERS AND WRAPPERS
Experience not nec. Good salary. DE METS', INC. 312 W. Madison.

—Women—Professions, Trades—

PACKERS—No Exp. Necessary
Light work. Permanent. Good wages. BELL & HOWELL CO. 1801 Larchmont. 4045 N. Rockwell. 7100 McCormick.

PACKERS—LIGHT WORK
Good starting salary; chance for advancement; permanent. Reiss Mfg. Co., 847 W. Jackson.

Photo studio — Commercial; general assistant; perm. position. Del. 4424.

Photo finisher—Exp. spotter, steady employment. Apply 30 S. Michigan, 4th fl.

PRESSER
Either full or part time; need not be experienced. Apply employment office. THE FAIR.

RADAR-RADIO
No experience necessary.
ASSEMBLERS—SOLDERERS.
CABLE LACERS—WIRERS.
LYON & HEALY
1423 W. LAKE.

SEWING MACHINE OPERATORS.
Essential war work.
American Feather Prod. 2801 S. Halsted

Sewing machine opers.—Good wages; colored; women or men; exp. only on heavy canvas. Calumet 2998.

SPRAY ROOM GIRLS
85c an hr.; husky girls for metal work; steady. Bishop, 217 N. Des Plaines. Canal 4576.

STAYING mach. opr. on No. 5 mach.; $1 hr. to start. Call Mr. Ross. Central 4803.

MODERN WAR PLANT NEEDS
EXPERIENCED OR INEXPD. HELP.
Lathe hands. Tool makers.
Drill press opers. Burrers.
Inspectors.
Plenty of overtime. Day or night work. See Mr. Donahue.
NATIONAL METAL PRODUCTS CORP.
21 N. LOOMIS-ST.

GIRLS AND WOMEN
Book sewing machine opers.
Tippers. Inserters. Collators.
Gathering machine helpers.
Exp. general bindery workers.
Inexp. help for all depts.
PERMANENT JOBS. LOOP DISTRICT.
BROCK & RANKIN.
619 S. La Salle. Apply 6th floor.

THE CHICAGO SCREW CO.
NEEDS
inspectors, drill press operators, tappers, slotters, threaders, burr grinders.
Open daily, 7 a. m. to 7 p. m.
Saturday, 7 a. m. to 5 p. m.
Sunday 10 a. m. to 2 p. m.
1026 S. HOMAN-AV.

GENERAL ELECTRIC X-RAY
Assemblers. Shop clerks.
Drill press opers. Inspectors.
Hand screw mach. oprs. Matrons.
Stock room attendants.
Three shifts.
236 S. DAMEN
Open 8-5 Monday thru Sat.

WOMEN AND GIRLS
No experience necessary.
Full or part time work; good pay.
Bar Wrappers. Bar Packers.
Sealers. Operators.
BRACH'S
4117 W. Madison. 4656 W. Kinzie.

GIRLS-WOMEN
Part or full time; age 17-55.
Wrapping and packing small pkgs.
Labeling and filling bottles and jars.
Light packing in boxes.
Apply 2451 S. Michigan, 2d Flr.

WOMEN—18-40
Machine operators, tenders, printers, treater operators and utility operators; steady; 1st, 2d and 3d shifts; production bonus; automatic increases; excellent working conditions; good cafeteria.
DIXIE CUP CO.,
401 N. Western-av.

DOLE VALVE CO.
Has desirable openings for
ASSEMBLERS.
INSPECTORS.
LIGHT DRILL PRESS.
LIGHT MILLING MACHINE.
PUNCH PRESS OPERATORS.
1913 West Carroll.

GIRLS—WOMEN.
Bag makers, catchers, inspectors, and joggers; exp. unnecessary; pleasant working cond.; good starting wage; overtime; good trans. paid vacations; free group insurance, sick benefits, hospitalization, and surgical. TRAVER CORP., 358 W. ONTARIO.

WOMEN—MEN
100% WAR WORK.
SEWING MACH. OPRS. CEMENTERS.
PORTERS. HELPERS.
POSTER PRODUCTS, INC.
319 W. Van Buren, 8th floor.

SOLDERERS LACERS
WIRERS CRYSTAL SAWYERS
AND FINISHERS
Majestic Radio & Television Corp.
2600 W. 50th-st.

GIRLS—YOUNG WOMEN
Assemblers, testers, solderers.
RADAR-RADIO EQUIPMENT.
Air cond. fact.; hrs. 8-4:30 p. m., also 4:45 p. m.-1:15 a. m.; post-war future. Solar Mfg. Corp. 4501 S. Western-blvd.

WOMEN FOR WAR WORK
IN PLASTICS.
Molding, burring, inspection, clerical; no experience necessary; clean, light work; free hospitalization insurance. CHICAGO MOLDED PRODUCTS. 1020 N. KOLMAR [4530 West].

GIRLS FOR CANDY FACTORY
Also PART TIME WORKERS
and H. S. GIRLS AFTER SCHOOL.
No exper. neces.; steady; 1½ overtime. McLEANS, 612 N. ORLEANS, 2D.

MARSHALL FIELD & CO.
Part time and full time positions now open for expd. fitters and sewers. Apply employment office, 5th floor, Evanston store.

GIRLS
No exp. req.; light work, clean sur.; perm. pos.; 40 hr. wk. o. t. if desired.
STOCKGIRLS—ORDER PICKERS.
The Spool Cotton Co. 740 W. Adams.

WOMEN—GIRLS WANTED.
PUNCH PRESS OPERATORS.
GENERAL ASSEMBLY WORKERS.
Opportunity for steady post-war employment. 429 W. Superior, 1st fl.

GIRLS—WOMEN.
18-35, white, for packing and inspecting cosmetic products. Uniforms furnished. Pleasant working conditions. ROOM 600, 55 E. WASHINGTON.

GIRLS AND WOMEN
to process rayon for hosiery.
No experience necessary.
OSCAR HEINEMAN CORP.
2701 Armitage-av.

Resp. pos. in adv. dept. of engineering firm, Ravenswood dist.; secretarial and creative ability nec.; chance to follow out own ideas; exc. opp. for right girl. Address K H 482, Tribune.

GIRL.
Attr.; light mach., assemb. wk.; no exp. req.; war work for U. S. navy and marines; gd. pay; post-war sec. Beck Lee Corp., 620 Jackson. Mon. 6667.

GIRLS—WOMEN
Punch press operators; permanent; good start. sal.; bonus. Maid-O-Mist, 215 N. Aberdeen.

Girl or woman—Light factory work; one interested in perm. pos.; will be covered by employees' life and hospital ins.; exc. opp. James H. Rhodes & Co., 157 W. Hubbard. Sup. 6383. Mr. Lynn.

Girls-Women—Radio, radar work; day shift; good wages; time and ½ for overtime; vacation with pay. John E. Fast & Co., 3123 N. Crawford.

Girls and women for essential industry. Clean, light work; can earn 50c-65c per hr.; post-war future; 40-48 hr. week. 5425 N. Hoyne.

Girls—Bindery table work and inserters. Expd. Good hourly wage. Come ready for work. WILMAR PRINTING CORP. 333 W. LAKE-ST., 8th FL.

WOMEN for light packaging work; full or part time; day or night shift; time ½ over 40 hours. WYLER & CO. 1050 Fullerton-av.

Girls for light assembly.
Clean work; small elec. mfg. co. Apply 1840 W. 14th-st.

GIRLS—FOR CLEANING PLANT. WILL TEACH; LIGHT WORK. Leslie Blum, 2649 Sheffield. Bit. 4200.

Women — Expd. in assembling carburetors. Atlantic 7571.

Woman asst. in kitchen. Gd. hrs. sal., meals. Spaulding 0790.

—Women—Household Help—

Companion for semi-inval.—Lgt. hswk.; stay; gd. home. Edg. 1706 or Ran. 6461.

COOK IN RECTORY—A 1st class; experienced; references; req. $100. ADDRESS K R 232, TRIBUNE.

Cook—Stay; pvt. rm., bath, apt.; 2 adlts. and 6 yr. child; $18. Hyd. 8878.

Domestic—Asst. with child, light hsewk. Priv. rm., bath; $25. Hol. 6850.

Gen. Hswk.—Wh., stay, 2 adults, 3 boys, 2-4-6. Must be willing to do ALL hswk. Do not app. unless you like hswk. and child'n. are honest & clean. How much do you want? Hol. 8006.

Genl. hsework—No cook. or winds.; own rm., bath; extra time off; good home. Colan, 551 Brompton. Wel. 0896.

General housework—cooking; personal ldry.; stay; congenial surr.; own rm., rad.; $25. Call collect Glencoe 2268.

GENERAL HOUSEWORK—White; no heavy work or laundry; assist with 2½ yr. child; stay. Wellington 0542.

General hswk.—Ckg.; 4 rms.; 2 girls, 3½-12 yrs.; comp. charge; no ldry.; stay or go; $25; refs. Humboldt 5168.

General housework—Experienced; own room, radio. Reference required. Top salary. Hollycourt 8549.

GENERAL GIRL — $30; stay; good cook; no laundry. Kenwood 7345.

Gen. hswk.—Mid. age woman, adults, pl. cook. N. S. Address B 312, Tribune.

Gen'l hsewk.; part or full time; stay or go.; gd. sal.; no children. Rev. 4222.

General hswk.—White; $30 wk.; own rm.; stay. WINNETKA 387.

GENERAL HOUSEWORK—ROOM AND BATH; STAY. MIDWAY 2129.

Gen. hswk.—Pleas. surroundings; own rm., radio; sal. $125. Ref. Buc. 4634.

Girl—Experienced; general hswk.; good plain cook; have nurse for children; laundress; own room; pleasant surroundings; $25. Ambassador 3010.

Girl—Expd.; city refs.; cook, gen. hse. work; stay; no heavy clng. or ldry.; own rm., bath and radio. Adler, phone Drexel 1310. 1310 Madison Park.

GIRL—White; general housework, no windows, no laundry, assist cooking; stay; $22. Briargate 0292.

GIRL—LIGHT HOUSEWORK, ASSIST 2 YR. CHILD. OWN ROOM, BATH. STAY. HDYE PARK 4045.

GIRL or WOMAN—To help with hswk. & care of child. No cooking. Phone Rogers Park 2938.

GIRLS [2]—For light hskpg.; salary and your own home on lake; year around. Close to Chicago. Div. 2322.

GIRL or woman—White; light hsewk. Own rm., bath; exc. sal. Hol. 5518.

HOUSEKEEPER—GOOD PAY. CALL BITTERSWEET 5010.

Hswk., ckg.; own rm., bath; walk. dis. loop; good hm.; good sal. Sup. 3693.

Lgt. hswk.—Girl or woman; go or stay; excel. place; no ldry. Bittersweet 5494.

—Women—Household Help—

Housekeeper—Must be an expd. cook; $35 wk.; pvt. rm. and bath; 3 adults, 3 children; nurse for children. 1130 N. Locust-rd. Wilmette 4773.

Housekeeper—5½ day wk., go nights; 3 in family, plain cooking, light hswk., $15 week. Address K H 414, Tribune.

Hskpr.—[Working.] Wht., middle aged. Small rooming house. Bas. apt. and salary. 870 N. Wabash. Call 1-4 p. m.

Maid—Gen. hsewk., cooking ability assist 2 children. No heavy ldry. no windows. No Sun. Gd. Cleaning woman employed. Refs. Gd. sal. Hyde Pk. 9106.

Maid, 2d—White, stay, good salary. Lakeview 8632. 3800 Lake Shore-dr., apt. 16 C.

MAID—Wht., expd., $95 mo.; hotel-apt. ref. req., 230 E. Superior. Del. 0176.

Maid—Neat, gn. hswk., 5 mor., 4 r. apt., 2 adults, no windows; $12. Bit. 7259.

NURSEMAID—Care 2½ year girl; light housework; stay; $25 week. Edgewater Beach apts. Call Edgewater 5811 about noon or later.

Nurse girl—For 15 month old child; Lake Forest home. Address K M 178, Tribune.

Nurse—Exper., white, complete care baby girl, 2 yrs., other keep. $35 per wk., to stay nites. Pla. 1184.

Nurse—Experienced; care of 10 month girl and 2 year boy; other help; salary $35. Buckingham 6820.

Woman—As hskpr.-companion; care for elderly lady in own home. Hyd. 7219.

—Women—Couples—

COUPLE — Mid. aged; col.; cook and houseman, gd. health, to go to Fla. end of Oct. for winter; lovely small home. 2 car, 2 in family; must have A-1 refs. Sal. expected, ref., exper. Write Vaughan, 3211 Carroll.

Couple—9 rm. hse.; 3 in family; no washing; exc. salary.
WINNETKA 3607.

Couple—Col. cook, janitor; Baptist inst. S. Side; furn. apt., board, good salary. Cal. 3768.

—Women—Hotels, Restaurants—

BUS GIRLS—COLORED
COUNTER GIRLS — MIDDLE AGED.
Good salary, meals; no Sun. or hol.
Harmony Cafeteria, 21 S. Dearborn.

BUS GIRL—POT WASHER
$4 day, plus meals; hours 9 a. m. to 5 p. m. Randolph 2668.

Bus girls—Colored; no exp. necessary; no Sundays. Call Delaware 8286.

CAFETERIA HELP—INDUSTRIAL
Salad maker, counter helper; days. Desirable working conditions. Chicago Flexible Shaft Co. 5600 W. Roosevelt-rd.

CASHIER-CHECKER
for relief work; exp. food and liquor; 6 day wk. Apply after 10 a. m. Blackhawk Restaurant, 139 N. Wabash

Cashier—Coffee shop, pleasant working conditions. See Mr. Connell, Hotel Knickerbocker, 163 E. Walton.

Cashier & typist—Expd., $35 wk., meals. Ferndell Restaurant, 3956 W. North-av.

Cashier—Experienced; good salary; 12 p. m. to 8 a. m. 80 W. Randolph.

Cleaning women, maids—Good house, good pay; no Sunday; full or part time. 4th floor, Lawson Y. M. C. A., 30 W. Chicago-av.

CLERK—DAYS-NIGHTS
also HOUSEKEEPER, sm. hotel, now being remodeled. 5010 S. Harper.

Dishwasher—$27.50, meals; hours 4-12. 900 N. Rush.

COUNTER GIRLS
Coffee shop; days only, no Sun. or hol. Perm.; excel. salary and meals. STOP & SHOP, 30 W. Wash., Rm. 530

DRAPE WOMAN, White.
Active, to hang drapes. Good salary. No Sundays. Mrs. Vanders, SHORELAND HOTEL, 5454 South Shore-dr. Plaza 1000.

ELEVATOR OPERATOR — White, for high class residential apt. bldg., at 3750 Lake Shore-dr.; 3:30 p. m. to 11:30; convenient transp.; $120 mo., no exp. nec. See Supt. or call Bit. 2345.

FLOOR HOUSEKEEPERS.
Steady work. Good wages.
Experience not necessary.
STEVENS HOTEL.
Employment Office, 720 S. Wabash.

FLOOR SUPERVISOR-CASHIER.
Neat, attractive, ability to handle people; full or part time [4:30-8:30 p.m.] HYDE PARK Y. M. C. A. CAFETERIA. 1400 E. 53d-st. Mrs. Rankin.

FOUNTAIN GIRLS. WAITRESSES.
Short hours; 50c per hr., meals, uniforms, tips. May work full time if desired. Experience not necessary. Georges—GEORGE DE MET & BROS., 75 E. WASHINGTON.

FOUNTAIN GIRLS
or women; pleasant working conditions; perm. Drug Store, 5301 Hyde Park-blvd.

Fountain girls or women—Full or part time; some grill and steam table exp.; $30 plus meals. 5200 Sheridan Drugs. Lon. 1122.

Fountain girl or woman—To operate small hamburger unit; exc. sal., meals and unif. furn.; no eves. or Sun. Neisner Bros., Inc., 1252 S. Halsted.

Fountain girls — Light colored girls, exp.; days, no Sun.; uniforms, meals furnished. Dickson's Grill, 410 N. Michigan, lower level, Wrigley Bldg.

FOUNTAIN GIRLS-WAITRESSES.
Days; no Sunday or holidays. Von Hermann Pharmacy, Inc., 149 W. Jackson-blvd. Webster 2898.

FOUNTAIN GIRL.
Full time; $30 week. W. E. Barnes & Sons, 7900 Ingleside-av.

FOUNTAIN GIRL—$30 WEEKLY. NIBUR PHARMACY, 2585 N. Clark.

Fountain girl—Expd.; full time; good pay. 4960 N. Damen. Lon. 9566.

GIRLS—WOMEN.
Pleasant, permanent positions; days or eves.; full or part time. Fountain, sandwich, counter, salad girls. Exc. salary plus many company benefits. No exp. nec. Full sal. while training.
WALGREEN'S.
6 E. Randolph-st. Room 205.
6858 S. Halsted-st. 2807 Broadway.
1533 Hyde Park-blvd. 3960 W. Madison.

Girl or woman—For fountain work, uniforms furnished, no food served, no Sunday work, $30 week. I. C. Pharmacy, 1039 E. 82d-st.

HOSTESS.
WAITRESSES.
HENRICI'S
67 W. RANDOLPH.

HOSTESS.
SHORT HOUR WAITRESSES.
Good salary and tips.
HENRICI'S
MERCHANDISE MART.

Hostesses, waitresses, cook's assistant, salads, even. roll girls, white bus girls, coffee maker, dishwashers colored. No Sundays. Carder's 118 N. Dearborn.

HOSTESS
Experienced; splendid working conditions; $35 wk. and meals; closed Sun. Block's Restaurant, 116 E. Cermak-rd.

HEAD WAITRESS
Exp.; interesting location; exc. salary. FRED HARVEY. 80 E. Jackson. Room 1800.

HOSTESS
Some experience. Good salary.
DE MET'S, INC., 312 W. Madison.

HOTEL MAIDS—COLORED
Experienced; no Sunday or holiday work; $93 per month; steady. 165 N. Pine-av. Estabrook 1200.

HOTEL MANAGER
Small hotel near loop; some exper. in transient house desired; call for appt. MR. KEAN. FRANKLIN 6323.

Hotel maids—Small hotel; north; good salary. Long. 8032.

Hotel clerk—8 a. m.-5 p. m.; switchboard; 6 days. Longbeach 8032.

Housekeeper—White; couple emp., 3 school children; go. Lakeview 6883. Newcastle 4243 after 5.

Housekeeper—Expd. and reliable. Gd. pay steady position. Give refs. Address K G 319, Tribune.

MAIDS—EXPD., $92.00
Apply employ. office, 5357 Sheridan-rd.
EDGEWATER BEACH HOTEL

Maids—Colored; straight hotel; good salary and hours. Mayflower Hotel, 6125 Kenwood.

Maids—Straight hotel rooms; no Sundays; good transportation; $84.70. Buena Park Hotel, 4145 Broadway.

Maid—5 d. wk.; Woodlawn; furnished apts. 837 E. 61st-st. Pla. 9260.

Maid—For private club. $85 mo. and meals. 1363 N. Dearborn.

Maid—Live in split shift. Hum. 1007. 2155 W. Pierce.

Night maids—Hospital; good wages. Div. 4040. Ext. 390.

PANTRY GIRL.
Opportunity to work in North Shore's finest hotel. Permanent position. Apply manager, Georgian Hotel, 422 Davis, Evanston. Greenleaf 4100.

Pantry girl—Exp.; good wages. Apply after 11 a. m. 2d Merchandise Mart. Merchants & Manufacturers clubs.

Pantry—Priv. luncheon club in loop for business men has opening for exp. white woman, 7 to 3 p. m. Cen. 3101.

Room clerk—Alternating mornings and eves.; starting sal. $120; Park Lane Hotel, 2842 Sheridan-rd. Bit. 3800.

Sandwich girl—No Sun. or hol.; full or pt. time; $30. Lobby, 737 N. Mich.

Soda fountain girl—Good salary; no Sundays or holidays. Huyler's, 917 N. Michigan.

Switchboard oper.—3 to 11 p. m., off Sun. if desired; some exp.; start $95 mo. Hotel Wacker, Superior 1386.

Waitresses—Exp.; wages $35 wk., tips, meals, uniforms; aver. better than $60 per wk.; days or nights. Denny's Restaurant. 4239 S. Halsted.

WAITRESSES — Experienced. Good working conditions. Good pay. Call preferably after 9 p. m. Ambassador 0348. 1555 Howard.

WAITRESSES—Days or nights; top earning; really a nice place to work; permanent. PIKE'S. 7249 W. LAKE. FOR. 5316.

WAITRESS — Also FOUNTAIN girl; straight shift; good pay, uniforms and meals furnished; night or day. Apply 1201 N. Clark. Mr. Bailey.

Waitresses—Full or part time; meals and uniforms furnished. Apply after 5:30. 3801 W. Madison.

WAITRESSES — Sandwich shop; no heavy trays; excellent salary. Apply O'Connell's, 538 Diversey.

Waitress—Days, 8 hours; small restaurant; $25 a week; no Sundays. 2707 W. Washington. Van Buren 5440.

WAITRESSES—Counter work; good sal., tips; no Sun., hol. or nites; unif. furn. Market Luncheonette, 1427 S. Racine.

Waitress—7 a. m.-3 p. m. No Sun. or holidays; $30 wk. Sohn's Restaurant, 1731 Milwaukee-av.

Waitresses, 3—No Sun. work, no liquor. Good wages, uniforms furnished and laundered. 28 N. Dearborn.

Waitresses—Day work, no Sundays. 625 S. St. Louis. Van. 1595.

Waitress—No Sundays; $25, meals, unif. Darby's Grill, 209 W. Randolph.

Waitress—Swing shift. Plaza Hotel Restaurant, 1543 North Clark.

Waitress—Hrs. 7 p. m. to 2 a. m. $25 wk. plus tips. Triangle 7156.

Waitresses [2]—Good hours, good pay & tips. Wheel-Inn Cafe, 6308 S. Kedzie.

—Women—Hotels, Restaurants—

WAITRESSES
GLASS WASHERS.
SCRUB WOMEN
BUS GIRLS.
LA SALLE GATEWAY RESTAURANT.
LA SALLE-ST. STATION.

WAITRESS
Long or short hours; good pay, plus bonus, tips, meals, and uniforms furn. Springer's. 1608 Orrington, Evanston.

WAITRESSES
Gd. pay, very gd. tips; day or night wk. Terminal Restaurant. 2529 N. KEDZIE.

WAITRESSES.
Work in loop; north or south side; good pay, tips; meals and uniforms furn. free; insurance; exp. unnecessary. B. G. Foods, 174 W. Randolph.

WAITRESSES
Full or part time; no Sundays. Apply Miss Gibson, St. Clair Hotel, 162 E. Ohio.

WAITRESS
for drug store with high class clientele. $30 week. Apply Ford Hopkins. 509 N. MICHIGAN-AV.

WAITRESSES
Full or part time; meals, unif. furn.; good sal. Perm. pos.; employe benefits. ACE DRUG CO., 63D & HALSTED.

WAITRESS
Evenings, 4 p. m. to 1 a. m. Excellent salary tips and meals. JAMES ISBELL, 1063 BRYN MAWR.

Waitresses—5 p. m.-1 a. m. or 7 p. m.-3 a. m.; good pay, good tips, uniforms and meals furn. Warsaw Restaurant, 820 N. Ashland.

WOMEN
Cafeteria exp.: Cooks and Salad Girls; excellent opportunity; part or full time. Eugene Dietzgen Co., 954 W. Fullerton.

WOMAN—40-45 yrs.; to help in small lunchroom; good pay and meals. 178½ N. Wacker. Dea. 3847.

EARN 10% HIGHER PAY to start! Girls and women, 16 to 60, for counter and floor work; rapid advancement to key positions paying $1,400-$1,800 up; no layoffs; post-war. FORUM CAFETERIA, 64 W. Madison.

WOMEN—Cafeteria cntr. wrk. Gd. pay. U. S. ARMY MESS. REPUBLIC DRILL BLDG. 322 S. GREEN-ST. ½ block Halsted-Jackson.

WOMAN—White, as kitchen helper and dishwasher; 5 day week, 8:30 a. m.-4:30 p. m. Oak Park High School Cafeteria. Village 6900. Ext. 4. Monday.

—Women—Miscellaneous—

GIRLS! WOMEN!
NO EXPERIENCE NEEDED
Packers. Assembly.
Gluers. Feeders.
Joggers. Wrappers.
Good pay; overtime; permanent.
Harlich Mfg. Co. 1417 W. Jackson.

50—GIRLS—50
FULL OR PART TIME.
Light factory work. Part time hours 9:30 a. m.-3 p. m.; 3:45 p. m.-7:45 p. m.; 8:15 p. m. to 12:15 a. m.
Feeders on machines. Inserters.
Box fillers. Wrappers.
Clerks. Collators.
W. F. HALL PRINTING CO.
4600 Diversey. Employ. office.

Girls and women—To handle confidential war work for the armed forces. PROCESSORS. INSPECTORS. VIEWING OPERATORS. CUTTERS. NIGHT SHIFT ONLY.
EASTMAN KODAK CO.
1712 Prairie-avenue.

WANTED—4 COLORED GIRLS for inspecting, packing, also pressing; straight salary with increase in week to 30 days if qualified. Call 2d fl. 412 Orleans-st.

GIRLS—COLORED
Pack potato chips, 50c hr., time ½ o. t. SPUDS. 715 W. 15TH-ST.

GIRLS AND WOMEN
In packing depts.; steady post-war work in an essent. food ind. Thomson & Taylor Division, 536 W. Cermak.

GIRLS—WOMEN
to work evenings, 4 p. m. to 12:30. Good pay; steady job. 5341 BROADWAY.

HIGH SCHOOL GIRLS
for waitress work after school or Saturday and Sunday; good pay and tips. B-G FOODS, 63 E. VAN BUREN.

Take Hosiery Repairs at Home
AVERAGE $7.50 A DAY.
APPLY IN PERSON.
ROYAL CROWN CO., 126 N. WELLS.

HOUSE DETECTIVE
Prefer State-st. or Mail Order experience; give full qualifications. Address K H 309, Tribune.

WOMEN—25 TO 45.
Inside messenger work.
No experience necessary.
THE NORTHERN TRUST CO.
10 S. La Salle. Room 540.

STUDENTS
After school hours; no Sundays.
HARDING'S, 21 S. WABASH

WE ARE CONVERTING
from war work to make pretty womanly things again. We need girls and women close to surf., L subway. Parfait Co. 1500 N. Ogden. Mrs. Wittman.

ADDRESSERS.
50 women, long hand addressing envelopes. Full or part time. Steady. Report ready for work. 333 W. Lake-st. 6th floor.

GIRLS—WOMEN.
White; wrapping dept. wholesale bakery; no exp. nec.; pleas. work.; perm. Good pay with increased wage incentive plan. Mr. Nelson, Hostess Cake, 3015 W. Lake.

GIRLS-WOMEN—No experience necessary; wrap, pack candy bars for our armed forces; day or night shift. Apply daily, 8 to 4, except Saturday. Schutter Candy Co., 1013 N. Cicero.

WOMEN SHOPPERS.
Intelligent; 21-35 yrs.; no exp. nec.; some travel; natly. known shopping service; permanent position; good sal. 14 E. JACKSON. RM. 1414.

CLEANING WOMAN
to grease pans, wash tables; good pay, time and ½ over 40 hours; day work. Schlogger's Bakeries, 4822 Lincoln-av.

WESTERN UNION.
Women 40 years and older. We need your help to speed up war telegrams. Good pay. Inside work. 427 S. La Salle. 8-5:30; Mon. 7:30; Sat. 2:30.

Alterations woman—Full time work for woman expd. in altering women's clothing. Apply personnel office Wieboldt's, Milwaukee nr. Ashland.

Women—For nite cleaning work for office bldg.; good pay. Apply at 4750 Sheridan-rd. until 5 p. m. Ask for Miss Harvey.

GIRLS-WOMEN — For light machine work; no exp. nec.; 100% defense plant. Good working cond. Day work. Apply at Merkle Korff Gear Co. 213 N. Morgan.

Excellent position—Capable woman, 35 to 50, supervising experience requested; excellent post-war program; car. Address K H 409, Tribune.

Light factory work in airy, pleasant surroundings. No lifting. Exp. not necessary. Hours to suit. Nu Dell Mfg. Co., 2250 N. Pulaski-road.

GIRLS, HOUSEWIVES, STUDENTS.
White; full or part time; arrange hours to suit yourself; light work, packaging food. 564 W. Randolph-st., Room 201.

COLORED WOMEN.
Light factory work. Porter Products. 152 W. WALTON, NEAR WELLS.

Laundry help—No exp. necessary; day or night shifts. Arcadia Laundry, 850 W. 119th.

Women—Up to 55 yrs.; for light, clean work; full or part time; rest period. Baby's Perfect Diaper Service. Can. 1193

Girl—Paper box factory; steady work, good pay. Apply A. Stein & Co. 1143 W. Congress.

WOMAN—To clean bakery store; 3 days a week; $1 an hour. 3216 NORTH-AV.

MAIL OPENERS AND SORTERS—NO EXP. NECESSARY. FULL OR PART TIME. 333 W. LAKE-ST., 6TH FL.

Part time or steady work—Pleasant surroundings; good pay. Lange Florist, 909 N. Harlem-av., Oak Park, Ill.

Girls — For wrapping; steady or part time. 48 W. Kinzie.

Messenger — Perm.; gd. sal.; Board of Trade building. Wabash 2400.

WOMEN for packing jobs—80c per hr., time and half overtime. Apply Room 1922, 134 N. LA SALLE-ST.

Women or girls—Light factory work; full or part time. 27 N. Franklin-st.

Tray girls—In sm. hospital; salary, rm., brd. 2451 Howard. Rog. Pk. 0321.

GIRLS—For light drilling, burring, etc. Days. Specialty, 4740 W. Armitage.

MAID—FOR MILLINERY SHOP. BES-BEN, 938 N. MICHIGAN.

Girl—Assist in shipping; strong. 2515 S. Michigan 2d.

BUILDING MATERIALS

Portable rolling partitions—Made of oak slats, 160 lineal ft. in 10 ft. sections; 12 ft. high. Complete with steel rolls, hand grips, supporting posts and 4 semi-glass doors. Bargains. Address K G 128, Tribune.

50,000 sq. ft. of new Philip Carey 4 ply asphalt board; various sizes; will sell for less than half price. Call Mr. Lerch. Canal 5162.

50 pieces 8x8x20; 50 pieces 8x8x24; 28 pieces 8x10x12; 100 pieces 8x10x20; 30,000 bd. ft. 3x6, and 3x8 D. and M. Victory 2299.

Humphrey Gas Heater—Used 3 months. 5525 W. Lake. Fairfax 5233.

PRE-FAB. cottages, poultry hses. etc. Displayed. 9317 Cottage Gr. Rad. 0212.

Heating, Plumbing Equipment

PREPARE NOW FOR WINTER
A limited supply of warm air furnaces available for immediate installation. FURNACES REBUILT, PARTS FURNISHED, CLEANING FROM $3.50 up.
ACE HOME HEATING CO.
1078 Milwaukee-av. Humboldt 4012.
DAILY AND SUNDAY.

STOKERS—FOR 2, 3, or 4 FLATS. $234.50 plus installation and controls; also bin feeds and larger sizes; new boilers and side arm heaters for replacements. HERITAGE COAL & STOKER CO. 105 E. 63D-ST. NORMAL 1000.

NEW STOKERS FOR 10 RMS. UP. $219.50 COMP. WITH CONTROLS. LONGBEACH 3030. EXT. 607.

STOKERS—NEW AND USED. Also service; day and night. BERCHTOLD'S, 4012 W. Madison.

PLUMBING AND HEATING SERVICE. ATLANTIC 0316.

FURNACES, RADIATORS, STOKERS. SQUARE DEAL, 1725 S. State. Cal. 5200.

STOKERS—$250. Plus installation. 4355 COTTAGE GR. DREXEL 3444.

LINK BELT STOKERS—Factory direct. Aberdeen 6601. Beverly 0292.

BUSINESS DIRECTORY

MOVE—FULL OR PART LOADS.
UNION VAN LINE, INC.
155 N. Clark. Rm. 907. Cen. 1591.

Move anywhere—Save 25%. No crating. Gen. Movers, 2433 W. 14th. Mon. 4870.

Painting and decorating interior and exterior. Gd. work, gd. service. S. side. Johnson Painting Contractor. Hem. 5844.

—EMPLOYMENT AGENCIES—MEN—

LOOP AGENCY
28 EAST JACKSON.
MECHANICAL ENGINEERS..To $8,000
INDUSTRIAL ENGINEERS..To $8,000
ELECTRONICS ENGINEERS.To $8,000
WORKS MANAGER—Several.To $7,200
TIME STUDY METHODS..To $7,000
MECHANICAL DESIGNERS.To $6,000
ELECTRICAL DESIGNERS..To $6,000
DRAFTSMEN—All types...To $5,200
TOOL DESIGNERS—Several.To $5,200
DEVELOPMENT ENGINRS..To $5,000
METHODS ENGINEERS....To $5,000
CHEMICAL ENGINEERS....To $5,000
MACH. SHOP FOREMAN...To $5,000
MAS. PROC. REC. WRITER.To $4,800
SALES PROMOTION........To $6,000
SALES ENGINEERS........To $5,000
SALES—Drug Line..........To $3,600
SALES—Food Lines........To $3,600
SALES—Trainees...........To $3,000
BUYER—Sporting Goods....To $5,000
BUYER—Hard Lines........To $5,000
BUYER—Trainees: All Kinds.To $2,400
COST ACCTNT. ANALYST.To $4,200
TRAVEL AUD.—All Exp. Plus..$4,200
PAY ROLL AUDITORS.....To $3,600
FULL CHARGE BOOKKPRS.To $3,000
ADV. MGR.—Mail Order....To $6,000
ADV. MGR.—Med. Ret. Store..To $5,000
COPYWRITERS—Catalog....To $4,800
ADV. LAYOUT—Agency Exp..To $3,000
Cafe Mgr.....$350 | Expeditors.....$225
Jr. Exec. Trn.$250 | Shippg. Clks..$225
Cred. Trainee.$250 | Timekeepers...$225
Fin. Trainee..$200 | Stock Clks......$225
Corr. Trainee.$200 | Correspondnts.$200
Gen. Of. Clks.$200 | Pur. Dep. Clk.$200
Stenographers.$200 | Typists $175
Typist Billers.$175 | Lghd. Billers.$175
Jr. Off. Clks..$150 | Old Men Clks.$150
O. Boys, 17-21.$140 | Messengers ..$140
LOOP AGENCY
28 EAST JACKSON
WABASH 0-5-5-5.

CHIEF ENGINEER—$20,000
Wide exp. in Diesel or gas eng.
WORKS MANAGER—$12,000.
Machinery mfg. exp.; 40-55 yrs.
PLANT MGR., IND. ENGR.
Textile Exp., 40-45..........to $10,000
MACH. DESIGNERS..............to $5,200
M. E. TOOLS, DIES.............to $8,400
EMPLOYER INTERVIEWING
our office Friday, 9:15. Wants MACHINE DESIGNERS-DRAFTSMEN for N. Y. state. Small machine exper. such as typewriters, adding machines. TOP SALARIES. See us today.
ACCTS.-AUDITORS
Employer—Outstanding national co. offers good future in following positions now open in New York, Cleveland, San Francisco, Duluth, Pittsburgh, Chicago; age to 40 yrs. Call or write for appointment.
10 COST ACCTS...........$4,800
10 PROCEDURE ACCTS..$4,800
20 INTERNAL auditors...$4,200
10 TAX ACTS., 25-30 yrs.$3,600
10 STATISTICIANS ....Open
BUYER—Women's Shoes $8,500
Job Evaluation men......$3,600-$6,000
SALES ENGRS.
HYDRAULIC PRESSES (2)....$12,000
EL. CABLES and Equip., E. E.$12,000
PLUMB., heat. and air cond.....$7,500
CONTROL and exp. values.......$6,000
OIL TOOLS, prod. and ref.......$6,000
ELECTRIC CONTROLS ....Open
ELECTRONICS ....Open
BRANCH MGR. AND ASST.
Comm. and h. h. refrig...............Open
SALESMEN—$3,600.
Tires (6), heating equip., fuel. INDUSTRIAL CHEMICALS, auto accessories, appliances, elec. motors.
Monarch Personnel
140 S. DEARBORN. FRA. 4300.

BUSINESS MEN'S
CLEARING HOUSE
42D YEAR
209 So. State. Har. 7027.
10 Auditors, $250 to $400
LMTED. TRAVEL: HOME WK.-ENDS. FULL EXPENSES. CAR ALLOWANCE QUICK ADVANCEMT.: REAL OPPTY.
Federal Taxes CPA, $4 to $8,000
ACCOUNTANTS: C. P. A.........$5,200
ACCOUNTANTS..........$2,400 to $4,800
ASST. TO COMPTROLLER..........$3,900
COMPTROLLER TRAINEE........$4,200
CONTRACT TERMINATNS.....to $4,800
COST ACCTS..........$2,400 to $4,800
ACCT. PROCEDURES...............$4,200
STOCK CLERK—Sales Trainee....$215
CLERK—Order Desk................$200
Cr. and Collect.—Small Loan.......$200
PRODUCTION CONTROL MGR.
Also Methods; Chgo. Mfr.........to $7,000
PAPER CHEMIST; CHGO.: TO $4,200
CHIEF MECH. ENGR., $7,500
MM Type. Charge Engineering Dept.
DEPT. STORE SUPT., Chgo..$5,200
MDSE. MGR., 1st FLOOR, $5,000
ASST. SUPT., PANTS MFR.
Ind. Engr. Bkgrd.............$5 to $6,000
SALES AND ADV. MEN
Our personal, personnel service can help you get a good post-war oppty.
Sales Mgr.—FOOD; N. Y. state..$10,000
SALES ENGR.—E. E.............to $7,500
Asst. Sales Mgr.—E. E.............$6,000
Sales—Hrdwr. to Jbrs.-Indust.....$6,000
Sales—Creative Printing........$4-$6,000
Sales—Mu. Ctng. Tools; Mo..$4-$5,000
Sales—PAINT: Chgo. hrqurs...$4,000 up
FOOD sales—4 states..up from $3,600
Sales—CL'THING: earn up from $3,000
Yng.: gd. appear.; car furnished.
OPEN TILL 8 P. M.
3 Mech. Drafts., $4,200
Employer interv. this even.
Sales Executives
See Roy M. Pederson
SALES MGR.—Heavy machy....$18,000
SALES MGR.—Machine tools..$15,000
ASST. SALES MGR.—Radio....$15,000
ZONE MGR.—Automotive.......$9,000+
3 DIST. SLS. MGRS.—Radio..$8,000+
BRANCH MGR.—Radio; appls.$7,500+
DIST. SLS. MGR.—Appliances....$6,000
ASST. SLS. MGR.—Brewers.....$6,000+
ASST. SLS. MGR.—Bldg. matls.$6,000
DISTRICT MGR.—Phila.............$550
SALES TRAINEE—Machinery.....$300
SALES—Time devices...............$200+
SALES TRAINEE—Floor waxes.$200+
SALES—Gummed tape, labels........Open
Advertising Executives.
COPYWRITER—Medical..............$5,000
COPYWRITER—Industrial.........$5,000
ASST. PROD. MANAGER..........$4,200
Ch. Dev. Engr., $10,000
Elec. and mech. exper.; post-war.
CHIEF INDUS. ENGINEER....$12,000
PLANT ENGINEER—Foods.......$8,500
PRODUCTION CONTROL...........$8,500
2 PROJECT ENGRS.—M. E. exp.$7,500
SUPERV. INDUS. ENGR.........$7,500
INDUS. ENGR.—Professional.....$7,200
INDUS. ENGR.—Foundry..........$6,000
ASST. FACT. MGR.—Milwaukee..$5,200
METHODS-PROCESSING $5,200
TIME STUDY SUPERVISOR.......$4,800
MASTER MECH.—Maint. Engr...$4,800
PROD. MANAGER—Wood prods.$4,000
2 FOREMEN—West side.............$3,600
ASST. PLANT ENGINEER...........$4,200
Castle, Barton & Assocs.
HARRISON 9800 220 S. STATE

Nicholson & Assoc.
"PERSONNEL CONSULTANTS"
28 EAST JACKSON
"An Agency For Men Only"
OPEN MONDAY TO 8 P. M.
NOTICE—WE HANDLE ONLY TOP FLIGHT EXECUTIVE, TECHNICAL, SALES, ACCOUNTING, AND CLERICAL POSITIONS. OUR CLIENTS' POSITIONS ONLY WITH LEADING INDUSTRIAL AND MANAGEMENT FIRMS. NO CHARGE TO YOU UNTIL YOU ARE SATISFACTORILY PLACED.
INDUSTRIAL ENGINEERS..$3-$8,000
ELECTRONICS ENGINEER..$3-$7,000
BUYER—Toilet goods..............$7,500
Process or tool engrs.............$3-$7,000
Production Mgrs. or Superv..$3-$7,000
Mech. or Elec. designer..........$3-$7,000
TOOL or MODEL designers..$3-$7,000
CHEMISTS or Chem. Engrs..$3-$6,000
STATIONARY ENGINEERS.........$3,000
SALESMEN—All lines...........to $3,600
ACCOUNTANTS—Mfg. exp...to $4,200
AUDITORS—Internal or trav..to $4,200
Nicholson & Assoc.
28 EAST JACKSON
WABASH 9-5-5-3.

Expediters, $3,000
SALES MGR.: specialty...........$7,000
WRITER: public relations.........$4,000
Inspectors ..$4,200 | T. study.$3-$5,000
ENGINEERS, $3,000-$15,000
Civil, Struct., Meth. Proc., elect.
TRAINEES, $2,000-$4,500
Airlines, sales, engrs., foremen, Draftsmen and Chief, $3-$6,000.
Stock cont..$3,100 | Accts. $6,000
Tool-die ....$7,200 | Timestudy ..$4,000
FACTORY, $72.
Stockrm ....$70 | Warehouse $70
Handyman ......$50 | Shipping $60
COLORED MEN-BOYS. START $49.
CENTURY STATE 0980. 30 E. ADAMS-ST.

HIGH GRADE MEN
Budget director......................$7,000
Installment loan mgr.........$300-$400
Sales promot. and adv. mgr....$6,500
Asst. sales mgr., technical........$5,000
2 factory managers....$10,000-$15,000
Asst. comptroller, budgets........$7,000
Copy writer, loop......................$3,500
Junior accountant $260
Chief draftsman, heating...........$6,000
10 mechanical draftsmen......$2 hr.+
2 designers—Farm machinery...$450+
Chemist, south side.................$4,500
Junior salesmen ....$150-$200
Production manager, tools.......$6,500
2 Metallurgists ....$450-$550
HARRISON PERSONNEL,
20 W. Jackson. Estab. 1815.
Turret Lathe, own set-up....$1.45
Engine Lathe, precision $1.65
COL. SCHOOL JANITOR......$125 r., b.
Colored Butcher, loop $50
Colored Men, $45-$55
No ex.; learn factory trades.
Miscel. factory.
Carpenters ...Scale | Painters ......Scale
Col. grinders....90c | Col. fireman.....$50
Col. pchpr. ....90c | Col. spot weld..90c
Col. laborers ....$1 | Col. ship. rm...85c
JACKSON, 24 E. VAN BUREN
TELEPHONE HARRISON 7320.
INSURANCE—Payroll Aud.$300
INSUR.—I M Sp. Agt.........$300
INSUR.—Bookkeeper..........$250
INSURANCE—Fire Untr......$250
INSUR.—Life Sales...........$250
INSUR.—H. & A Super........$250
INSUR.—Steam B Undtr......$250
INSURANCE—Claim Adj......$250
FERGASON PERSONNEL,
166 W. JACKSON-BLVD. HAR. 9040.
MANY GOOD POSITIONS.
ACCTS.—Cost, tax............$300-$500
ENGRS.—Chem., ind., mech., plastics.
SALES—Foods, oils, paints, industrial.
OCCUPATIONAL, 310 S. Michigan.
ACCOUNTANTS' EXCHANGE,
111 W. MONROE. CENTRAL 3744.

—EMPLOYMENT AGENCIES—MEN—

Wholesale Furniture
Asst. Sales Mgr., $3,600
RESEARCH MKT. ANALYST..$6,000
SALES Exec. H. Appliances..$10,000
ASSIST. DEALER Serv. Mgr..$4,000
SALES CORRESP., Semi-Techl..$3,000
SALES Engr., Matl. Handl. Eq...$3,600
SALES, Engineering Dept. Eq...$3,000
Sales Mgr., sm. Control Valves.$7,500
SALES ENGNR., Electrical Specialties; industls. and dealers....$3,300
SALES DAIRY Products to Dirs.$2,400
SALES, Department Store Tr....$3,000
Asst. Sales Mgr., H. Appliances..$4,000
SALES, Mech'l. Rubber Exp.......$3,800
Sales, Cheml. Engnr. Will Train.$3,000
Soaps ....$200 | Drug Trade....$225
Juniors ....$175 | Advertising $300
Tires ....$325 | Package Gds...$225
SALES PROM., Chemicals.........$4,500
SALES PROM. MGR., Aut. Pts.$5,000
COPYWRITER, Adv. Dept.........$4,000
ADVERTISING Dept., Produc....$4,200
RETAIL ADVERTISING ASST..$3,900
ADV. LAYOUT, HAND BILLS...$3,000
Plant Supt., $8-10,000
KNOW MACHINIE PRODUC. CONTROL ON PRECISION PRODUCTS. AUTOMATIC SCREW MACH. OR ALLIED BACKGROUND; PERM. POST-WAR.
PRODUCTION SUPT., $8,500
Know bench assembly, small precision products; permanent, post-war future.
Quality Control Mgr., $6,000
Chem'l Engnr. Quality Inspection.
FACTORY SUPT., $7,500
Grad. M. E. Lite Gauge Metal Working.
Glader Corporation
110 S. Dearbon-st., 4th Flr.

EMPLOYER IN OUR OFFICE TODAY
Interviewing on following jobs:
Executive Engineer
Jigs, fixtures, small mech. products.
SALARY, $12-$15,000
EXECUTIVE ENGR., $15-$25,000
Soap mfg.; heavy chemicals; paper mill; rayon; furnace mfg. or heavy equip.
WORKS MANAGER, $15,000
Industrial engineering experience.
WORKS MANAGER, $15,000
Auto equip. stampings; electroplating.
WORKS MGR., $15-$18,000
All types screw machine products.
DEVELOPMENT ENGR., $15,000
Gears and transmission.
CHIEF ENGR., $12-$15,000
Bar cutters; bending or mapping rolls.
WORKS MGR., $10-$12,000
Instrument mfg.; organizing exper.
WORKS MGR., $10-$12,000
Farm machinery equipment.
PLANT ENGINEER, $10,000
Furniture mfg. company.
TOOL ENGINEER...................$9,600
PLASTICS ENGINEER..............$7,500
PRODUCTION SUPT..................$7,500
COST ACCOUNTANT.................$6,000
PATENT ATTORNEY..................$6,000
GEN. ACCOUNTANT C.P.A.........$6,000
CONTROLLER Electrical Co....$6,000
JEWELRY DESIGNER..............$7,800
ASST. ADVERTISING MGR....$5,400
PURCHASING DEPT. CLERK...$275
PROGRESSIVE
11TH FLOOR. 202 S. STATE.

O'SHEA
"America's Largest"
MECHANICAL ENGINEERS......$6,000
MACHINE DESIGNER..........$48-$6,000
MECH. DRAFTSMAN...........$36-$4,800
PLANT LAYOUT ENGRS......$48-$5,200
Employer will interview tonight at our office between 7-8 on the above.
CHIEF TIME STUDY ENGR.........$6,000
3 CHIEF INSPECTORS..........$48-$8,400
PLANT MANAGER..............$10-$12,000
PLANT SUPT......................$72-$8,400
ASST. CHIEF ENGINEER..........$6,000
30 JUNIOR SALESMEN...........$2,400
SALES MGR.—BREWERY..........$7,200
SALESMEN—MACH. TOOLS.....$3,600
SALESMEN—FLOUR...................$3,600
SALESMEN—PAPER-TWINE......$3,000
SALESMEN—CHEM. PROD.........$3,600
SALESMEN—DECALCOMANIA...$3,600
SALES CORRESPONDENTS........$3,000
ACCOUNTANT-OFFICE MGR.......$5,200
ACCOUNTANTS—GENERAL.......$3,600
ACCOUNTANTS—COST..............$4,200
ACCOUNTANTS—JUNIOR..........$3,000
COST CLERKS.........................$2,400
RESEARCH ANALYST—FIN........$3,800
BUYER—LUMBER........................$3,900
TRAINEE—ADVTG.; YOUNG......$2,000
TRAINEE—SALES; YOUNG.........$2,100
TRAINEE—IMPORTS; YOUNG.....$2,700
TRAINEE—LEGAL; YOUNG.........$3,000
TRAINEE—PURCHASING...........$2,600
TRAINEE—SR. EXECUTIVE.......$3,300
TRAINEE—RETAIL MGRS..........$3,600
TRAINEE—EDITORIAL..............$2,400
ADV. MGR.—MAIL ORD. EXP..$7,500
ADV. MGR.—FOODS................$5,000
ADV. MGR.—INDUSTRIAL.........$6,000
ADV. MGR.—TRADE PUBL........$5,000
COPYWRITER—YOUNG...............$3,600
O'SHEA
64 E. JACKSON WABASH 1884

ACCOUNTANTS
5 TAX MEN—Fed. exper.$6,000-$8,000
TAX ACCT.—C. P. A.......$5,000-$8,000
TAX ACCTS.—Public exp. or will train for perm. post-war staff..$350-$450
METHODS PROCEDURE ACCT..$400
COST MAN—Standard exper.......$325
COST MAN—Grand Rapids, Mich.$350
20 ACCOUNTANTS
Are 25 to 45 with public or mfg. exp. for lge. National Industrial Co.; perm. post-war advmt. assured.....$300-$400
ASST. OFFICE MGR.....................$250
Know direct mail routine; supervise others; loop. Post-war security.
EXPEDITER, $250
Know some material control and cost detail. Post-war future; north side.
15 OFFICE CLERKS
Are 21 to 35; ex-service men preferred, with some business exp., to train for post-war positions; raise as soon as qualified ....Start $35-$50 wk.
CHEMISTS
PLANT PHYSIOLOGIST—Ph. D...Open
IND. PHARM.—Exp.; take chge..$400
SR. BACTERIOLOGIST—Ph. D....$375
CHEMIST—B. S.; Electronics.......$300
CHEM. ENGR.—B. S.; com. exp...$300
CHEMIST—B. S.; sales work.......$300
CHEMIST—Exp. water treatment.$250
CHEMIST—B. S.; clnrs., wxes., etc.$235
2 CHEMICAL OPERATORS.............$200
JR. CHEMIST—2-4 yrs.' coll.........$175
MOLENE
105 W. ADAMS. AND. 4424.

Sales Superv.—Foods $4,800
Sales; mechl. equip........$3,000-$3,600
SALES ENGRS...............$3,600-$5,000
Sales; power transm. equip.......$3,300
SALES; MECHL. RUBBER GDS..$3,300
SPEC. DRUG SALES..................$3,200
SALES; TO DEPT. STORES.........$3,200
SALES; TO BAKERS; CHGO.......$3,000
MEDICAL DETAIL SALES............$260
10 FOOD SALESMEN........$225-$250
PAINT SALES; CHGO...............$3,500
INDUS. SALES; TRAINEES.........$225
5 SALES CORRESP...............$225-$250
BKKPR.; REAL ESTATE EXP.......$225
BUYER; WASTE PAPER...........$3,600
CHEMISTS
Phd. foods; superv., research..$5,000
ORGANIC CHEM. PHD.; petrol..$5,000
SILICON CATALYTIC CHEM....$5,000
CEREAL CHEM.; EXPD.............$4,800
COLLOID CHEM.; CAL..............$4,200
RESEARCHIST; YEAST..............$7,500
CHEM. MOLDINGS....................$3,600
S-H-A-Y
30 W. WASHINGTON. CEN. 9800.

"TRIANGLE"
ARCH. ENGINEER ....$8,500 UP
TO ACT AS SUPT. OF LARGE PROJECT; CONSTRUCTION 2,000 HOMES
PROCEDURES ENGINEER.$8,400
PREC. MACH. SHOP EXP.
EXEC. ELECTRICAL ENGINEER
Midwest territory; post-war..$10,000
WORKS MANAGER,
Small parts, midwest, steady.$12,000
20 MECH. ENGRS.
Design, draft, develpm..$4 to 10,000
6 JR. EXECUTIVES.................$200 up
5 JR. DRAFTSMEN..................$250 up
MECH. DRAFTSMAN..............$300-$350
Time Study Men, out of town..$3-$400
Traffic Mgr.—Loop; Perm.....$300
Accountant—Contract Term.$325
Merchandise Mgr.
Main flr. exp., Ladies' acc....$6,000
F. C. BKKPR...........................$250
ADVERT. MAN—Farm machy.......$300
PATENT ENGR. or ATTY............$300
"TRIANGLE"
202 SO. STATE-ST. 4TH FLOOR

ENGINEERS
MECH. ENG.—Centrif. compr..$10,000
DIRECTOR—Sales training.......$8,000
DESIGN ENGR.—Centrif. ref....$6,000
PROJ. ENGRS.—Agric. mchry..$4,200
DIRECTOR—Adv.-sales prom.........Open
MECH. DESIGNERS..................To $5,000
STRUCT. DESIGNERS.................$3,750
DESIGNERS—Prec. parts..........$4,200
ELEC. ENGINEERS—Radio.........$3,700
PLANT ENGR.—Stock yds. exp.$6,000
TIME STUDY MEN.....................$3,600
HYDRAULIC ENGR.—Pumps.......$7,000
MANY OTHERS NOT LISTED.
AMER. ASSOC. OF ENGINEERS
8 S. MICHIGAN. RANDOLPH 9085.

FINANCIAL PERSONNEL
39 S. LA SALLE. FRA. 2058.
Factory supt., screw mach...$10,000+
Buyer, merchandise..................$10,000
Market research man.................$6,000
Chief clerk, foreign banking.........Open
Accountant, coll. grad., young..$5,000
Securities analyst, bank.............$4,800
Sales, supplies, materials............$3,600
Real estate atty.; young...............$3,000
Traveling auditors ....$2,700+
Accounting clerk, any exp...........$2,500
Currency exchange manager........$2,400
Note teller, bank exp.................$2,400
Office boys....$150 | Engr.—Factory.$50
Cook helpers...$50 | Firemen....$41-$63
Cook—hosp.$250 r. | Shop handy.....$65
Cook—Chin.$300 r. | Learn die cast..$50
BUSCH AGENCY, 35 S. Dearborn.
SOCIAL SECRETARY..............$300 mtn.
Accountant ..$400 | Copywriter $300
Hotel mgr...$250+ | Ldry. mgr....$275+
Quarter master. | Draftsman $325
SHAY, 1009 N. STATE. DEL. 7400.
DISHWASHERS, $6 A DAY.
COOKS, $10 A DAY.
MAUER, 538 S. Dearborn.

—EMPLOYMENT AGENCIES—MEN—

5 WORKS MGRS.
TO $15,000
Experienced in hi-speed automatic tool production—know low cost methods.
Diesel engine devel. eng..........$12,000
Mach. tool product devel. eng.$10,000
Automatic canteen devel. eng...$7,200
Engraving mach. devel. eng.....$7,200
2 sr. plant engrs.............$5 & $6,000
Jr. plant eng., exp. power plt...$4,200
Wage incentive eng., foundry..$7,200
Chief T. S. & methods engr.......$6,600
4 sales mgrs..........................to $7,500+
SALES
Hard lines $5,200+. Metal casts and patterns $6,000; Beauty par. sup. and equip. TOP; Automotive replac. parts $6,000; Rubber exp. $4,200; Jewelry mfg. exp. $3,900; Eng. Electro. $3,900
Electro.-chem. eng., battery exp.....TOP
Ind. chemist, rubber exp..........$4,400
Draftsmen-designers ..$3,000 to $6,000
Design: centrifugal compressor.$7,500
Asst. purch. agt., steel exp........$2,700
Traffic man; exp. traffic mgmt..$3,000
Foreman; exp. excelsior.............$3,800
Advertising mgr., indust...........$6,000
Copywriter; catalog..................$4,200
Retail store mgr......................$4,000
YG. OFFICE MGR., $4,800
Comptroller; life time oppty...$10,000
Comptroller; peace future.........$8,000
Budget control mgr.................$7,000
Treasure; retail store exp..........$7,000
Comptroller; Chicago mfr...........$6,000
Building appraiser...................$4,800
Jr. ofc. clks. & acctg. clks.......$2,400
MACH. SHOP HELP 90c to $1.85
Sprayer ....$60 | Lrn. Lathe.........85c
Cooks ....$50-$75 | Lrn. pol. buff...90c
Maintenance ..$1.25 | Tool & die$100wk.
W-A-B-A-S-H
15TH FLOOR. 202 S. STATE.

PERSONALIZED SERVICE
OFFICES OPEN TILL 8 P. M.
SALES MGR., home appliance.$20,000
SALES PROM. MGR., franchise 7,500
SALES PROM. MGR., foods..... 7,500
SALES PROM. MGR., radio..... 7,500
ENGR., product develop........ 7,500
ENGR., methods standards....... 7,500
SUPT., mfgr. screws.............. 7,500
SUPT., mech. elec. parts........ 6,000
CHIEF ENGR., spl. maintenance 7,000
PRODUCTION ENGR., methods 5,000
CHIEF INSP., radio parts....... 5,200
CHIEF TIME study engr., Chgo. 5,000
CHEMISTS, rubber, plastics..... 6,000
CHEMIST, experimental lab.... 3,000
FOREMAN, autom. scr. mach. 4,800
FOREMAN, shipping room...... 3,000
JR. TIME STUDY MAN, precis. 3,300
JR. CHEMIST, good beginner.. 2,600
INSPECTOR, precision parts.... 4,000
INDUST. REL. MGR., assoc.... 6,500
ACCOUNT. EXEC., adv. agency.10,000
COPYWRITER, adv. agency...10,000
ASST. ADV. MGR., medical..... 4,000
COPYWRITERS, mfgrs. agcy. to 4,800
CIRCULATION MGR., publisher 4,800
LAYOUT MAN, catalogues....... 4,000
SERVICE MGR., radio mfgr..... 5,200
CHIEF ACCT., radio mfgr........ 6,500
Controller, mfgr., elec. goods.. 6,500
SALESM., metals and castings 6,000
SALESM., electronic equip...... 5,000
SALESM., hydraulic pumps..... 4,800
SALESM., paper containers..... 3,000
SALESM., supplies bakers....... 3,600
SALESM., oil, drugs, chem. to 3,000
SALESM., equip. to hospitals.. 3,900
SALESM., foods, elec., motors.. 3,000
ACCNTS., dept. budgets, costs to 4,000
ACCNTS., rec.-pay., supervisor.. 3,600
OFFICE MGR., sales office....... 3,900
ESTIMATOR, blue prints shops 3,000
TIMEKEEPER, mfgr. post-war. 2,600
CLERKS, pur. prod. sales, cor. 3,000
CLERKS, 10, costs, saf., impt. 2,400
THE HONES COMPANY
14 EAST JACKSON.-BLVD., RM. 1515

DESIGNING ENGR., $7,500
PROCESS ENGINEERS..............$6,000
MECHANICAL ENGINEERS.......$6,000
CHIEF TIMESTUDY ENGR.........$5,000
EXPEDITER & prod. control..$3,600
JR. INDUSTRIAL Engrs............$4,000
DRAFTSMEN—Jrs. to Srs. to $5,000
ARCH. DRAFTSMAN....................$5,000
MACH. SHOP FOREMAN............$5,200
RADIO LINE FOREMAN...........$3,600
SHEET METAL FOREMAN......$4,000
OFFICE MANAGER, $4,000
Cost acctg. background—Post-war.
PAYMASTER—A-1 company......$3,600
COST ACCTG.—Mfr.—south.....$4,200
COST ACCTG.—mfg.—loop.......$3,600
JR. ACCT., some exp.................$3,600
PURCHASING—Metals.................$3,600
ASS'T. PURCHASING Agent........$2,600
SALES CORRES., post-war.........$2,600
BOOKKEEPERS ....$2,400-$3,000
PRODUCTION Scheduler............$2,700
SHIPPING RM. Superv..............$2,600
TIMEKEEPERS—No exp..............$2,700
I. B. M. Tabulating Superv.......$3,200
GENERAL OFFICE.............$2,100-$2,700
PRODUCTION CLERKS...............$2,600
ADVERTISING MGR.—Ohio.......$5,000
JR. COST ACCT.—IC..................$3,300
SALES!
TOOL AND DIES—local..............$5,000
SALES ENGINEERS.....$3,500-$4,500
SALES—Drug exp.......................$3,600
SALES—Cosmetics.....................$4,000
PRINTING—Indiana....................$3,600
MECHANICAL—Some college...$3,000
OFFICE DEVICES—College.......$3,000
SALES—Accounting background.$3,600
200 JR. SALES
Many fine opening for Jr. Sales. No experience required.
SALARIES FROM $200-$300.
CADILLAC
33 W. JACKSON WABASH 4800.

—EMPLOYMENT SERVICE—MEN—

FREE EMPLOYMENT
CHICAGO'S BEST AGENCY
OFFERS FREE JOBS
DEVELOPMENT engineers.........$7,000
JR. SALES, CITY, $180
PERSONNEL ASST., CHGO.; EXP.
ACCOUNTANT; LOOP...................$250
SALES ENGINEER; city.............$4,800
PRIORITY CLERKS......................$300
SUPT.; welding, sheet metal........$325
PRODUCTION CLERKS....................$60
5 DRAFTSMEN, $5,000
TIME STUDY; take charge..........$4,800
JR. DRAFTSMEN, $1,800
INDUSTRIAL INSTRUCTOR.........$3,000
INDUSTRIAL ENGR.—Elec. exp...$500
Timekeeper ..$215 | Shipping clerk..$1
Detailers ......$250 | Copywriters $210
Expediters .....$52 | Office boy $150
Gen. office....$180 | Acct. clerk.......$175
Older men.....$190 | Chemists $300
KELLY PRESSMEN
Cyl. feeder. | Paper cutter.
Miehle vert. | Kluge pressmen.
Compositor. | Linotype opr.
LEARN LITHOGRAPHING, $58
Plater ....$1.10 | Shipping $1
FACTORY MEN, NO EXP., $55
LA SALLE
25 E. JACKSON ROOM 1607
PHONE HARRISON 9810.

NO FEE
AT ANY TIME
FREE EMPLOYMENT
SALES CORRESPONDENT..$225
EXPEDITOR $225
PRODUCTION CLERKS.$175-$225
CLERK—Gd. at figures..............$200
SENIOR ACCTS........................$300
OFFICE BOYS $130
REGISTERED ARCH.........$5,000
ELEC. ENGINEERS.............Open
TOOL DESIGNER ....Open
JR. DRAFTSMEN..............$200 MO.
Time Study—Furniture.$300 mo.
SHIPPING CLERK ....$55 WK.
FOREMAN—ELEC. EXP......Open
FACTORY LABORERS ....$1 HR.
500 FACTORY JOBS
PERM.—POST-WAR ....75c TO $1
Costello & O'Donnell
202 S. STATE-ST. SUITE 424

ACME PERSONNEL
EMPLOYER PAYS FEE
ABSOLUTELY NO CHARGES TO YOU.
EVERY POSITION POST-WAR
ASST. office and personnel mgr...$260
COPYWRTR.—Patent medicines.$5,200
IMPORT OR EXPORT CLERK....$200
Jr. accts.......$200 | Asst. shipping.$175
Gen. office....$175 | Office boys.....$140
CHEMIST—M. S., some plastics..$5,000
CHEMIST—B. S., pharm'ct'l........$280
JR. CHEMIST—Food research......$250
PLANT MGR., to $10,000
with screw mach., cold head proc. exp.
CHIEF INSPECTOR.....................$400
TIME STUDY ENGINEER..............$300
ARCHITECTURAL DRAFTSMAN....$300
DRAFTSMEN and DESIGNRS. to $5500
FOREMAN—Small elec. or mech..$300
ASST. PRODUCTION MGR...........$300
SALES—Pharm. Exp., comm. + $200
ACME PERSONNEL
202 SO. STATE-ST.
13TH FLOOR WABASH 0600

FREE TO YOU
Time Study Engineer..................Open
Skip Tracer; inside ....Open
Adv. Exec; Copywriter and Engrl. bkgrd. in agr. mach.; ex-service man $6,000
Adv. Execu.; Copywriter and Civil Engr.; ex-service man.........$6,000
Bookkeeper; ex-service man.........$175
Research and Develop.; steel........$350
Appraiser—Real Estate; member of N. A. I...................................$5,200
Lawyer—Yg.; real estate............$2,400
Grad. Chemist.........................$3,000
Sr. Accountants........................$4,500
Mail Clerk: 50-60 ....$150
Mail Clerks; yg. ....Open
CHICAGO
7 S. DEARBORN. RM. 1712.
STATE 8283.

FREE EMPLOYMENT
Absolutely no charge to you.
CHIEF ENG., $10,000
Elec. and mech. bkgrd.
MECH. DRAFTSMEN......................$5,200
JR. DRAFTSMEN.....................to $3,600
MACH.-TOOL & DIE D'SIGN'S.$5,400
SUPT.—EMORY WHEEL MFG.......Open
MACHINE DESIGN LAYOUT.......$4,300
SALES—MILL SUPPLIES...........$3,000
TOOL INSPECTION....................$3,600
ASST. OFFICE MGR., $3,000
ORDER DESK—INSIDE SALES.$2,600
25 BOYS OR OLDER MEN...to $2,100
Learn gen. office, stock room, etc.
EMPLOYERS SERVICE
6 N. MICHIGAN. STATE 4416.

—EMPLOYMENT SERVICE—MEN—

CONSOLIDATED
CHICAGO'S FINEST
NO FEE AGENCY
ALL JOBS FREE
DESIGN NAVAL VESSELS.......$350
PRIVATE CHAUF.—MID. AGED...$50
ASST. TO V. PRES....................$200
Designer ....$600 | Persn. acct. ex.$200
Chemists ....$400 | Draftsmen $400
Jr. drafts.......$250 | Jr. chemist.......$250
Accountant ....$300 | Ind. engr...........$500
Jr. acct..........$200 | Prod. engr.........$500
Stock R. For..$250 | Cost acct..........$350
Priority clk....$200 | Standard clk.....$200
Pric'r gd.at.fig.$250 | Cost acct.N.W.$250
Prop. clerk.....$225 | Purch. clerk....$200
Gen. office.....$220 | Timekeeper $215
Trav. aud.......$200 | Acct. to travel.$300
F. C. bkkpr...$260 | Time Study......$350
Auditor ....$300 | Pyrometer clk.$200
Shipping clk..$200 | Exp. Fdry..........$275
Foreman ....$325 | Estimator $300
Assbly. forem.$225 | Acct. pay..........$225
Inv. clerk .....$225 | Const. eng.........$650
Forem. tool....$225 | Methods $225
NEED 475 MEN
WANT EVERY FREE MAN
EXPERIENCED. | NO EXPERIENCE.
Platers..$1.25 & up | Punch press..$1.05
Tool & die.....$2.00 | Drill press......$1.00
Welders ....$1.35 | Tur. lathe.......$1.10
Tur. setup.....$1.80 | Welders $1.07
CONSOLIDATED
CARL A. BARRETT
Manager
19 W. JACKSON-BLVD.
WABASH 9400. 2D FLOOR.

EMPLOYMENT AGENCIES—WOMEN

ZINSER PERSONNEL SERVICE.
Comptometer opr. typists.
Secy. to Personnel Executive.
Steno. for Management Engineers.
Steno.—Home Economics training.
Cafeteria Manager; Industrial.
Asst. Bookkeeper—Typist; Loop.
Instructor; Arts, Crafts and Sewing.
Purchasing dept. clerk; 5 day week.
Pricing dept. clerk; near northwest.
Cashiers; Loop and other locations.
Secy. to Mgr. of Youth organization.
Secy. to Medical Specialist in Assn.
Secy. to Sales Mgr. Sales dept. exp.
Secy. to Radio time Buyer; Adv. Agency.
Experienced Dental Asst.; Loop office.
Journalist; will train beginner; S. S.
Commercial Artist; some experience.
Personnel Asst.; some interviewing and Placement exp.; Prefer Uni. grad.
Home economics beginner for public relat. dept. of food company.
Junior Accountant; excellent opportunity; Loop; 5 day week.
Office mgr.—Bookkeeper; some stenography; Loop Law office.
Switchboard Opr. for busy board; must have experience; Loop office.
Secretary for Insurance executive; must have casualty experience.
Beginner stenographer to train into chemical plastics field.
Steno.—Light stenography and general Wk. in Publicity—Public Relations Co.
Typists and general office Clerks to train into interesting positions in business and professional fields.
Secy. for Publishers; Prefer kn. of Art; Will screen cartoons for acceptance in magazine; Ex. position.
140 S. DEARBORN-ST., Room 1549.

BETTER POSITIONS
FINE LOOP OPENINGS
OFC. MGR. SECY.............$200
Work of personal nature. GOOD FUTURE.
PRIVATE SECY.—LOOP $200
Ability to handle public.
SECY.—Pres.; mfg. preferred.......$200
SECY.-BKKPR.—1 girl office.........$175
SECY.—Correspondent $175
SECY.—Advertising $175
SECY.—Purch. agent $150
SECY.—Receptionist; loop $150
STENO.—Rapid dict.; loop...........$150
STENO.—Personnel manager $150
RECEPTIONIST-SECY.—Loop $145
BEGINNER STENO.—Loop.$120-$130
BEGINNER—I. B. M. sorters; lp..$115
SWBD.-RECEP.—Loop $130
P. R. CLERK $173
STATISTICAL CLERK—Loop $130
F. C. BKKPR.—5 day; loop...........$175
TIMEKEEPER—Will train $140
ASST. BKKPR. $160
ORDER DEPT. SUPVSR.—5 day..$130
COMPTOMETRIST—Loop; 5 day.$140
MAIL CLERK—No typing; loop..$125
"TRIANGLE"
202 SO. STATE-ST. 4TH FLR.

Executive Secretary
to Sales Mgr., N. W., 5 day.........$200
DRAFTSWOMEN $216
STENO.-RECEPT.—Loop, 5 day....$150
STENO.—Loop, insurance.............$150
STENO.—Loop $195
STENO.-GENL.—Adv. Agency.......$140
2 STENOS.—N. W., 5 day..............$140
STENO.—Good at figures, S. W.....$145
STENO.—1 girl, nr. N...................$150
SWBD.-TYPIST., Loop $150
TYPIST BILLER—S. W., 5 day......$150
TYPIST—Order Dept....................$160
UNDERWOOD BILLER—5 day......$130
ASST. BKKPR.—PAYROLL...........$160
BEGIN. N. C. R.—GENL. OFC.......$130
F. C. BKKPR.—S. W.....................$175
PAYROLL CLERK—S. W., 48 Hrs.$200
COMP. OPER.—5 day, loop............$130
FILE CLERK—Loop.......................$130
BEGINNERS—Will train.......$110-$140
COLL. GRAD.—Nice phone voice..$175
200 Factory Women
AGES 17-50 YEARS.
NORTH, WEST, OR SOUTH.
NO EXPERIENCE NECESSARY.
DAY OR NIGHT WORK.
EARN $45 TO $55 WEEKLY
W-A-B-A-S-H
15TH FLOOR. 202 S. STATE.
TELEPHONE WABASH 5020.

STENO., $170
Export exp.; knowledge Spanish.
STENO.—1 p. m. to 7 p. m.; lp...$140
LEGAL STENO.—Loop ....$175-$200
STENO.-SWBD.—5 day; loop......$150
STENO.-SECY.—Advtg. Ag. will teach.
STENO.—Real estate exp.; lp....$175
STENO.—Publg. Co.; Coll Educ...$160
LITE STENO.—Recept.; small off.$135
RECEPTIONIST—LOOP, $130
GENERAL OFFICE Clerks..$110-$140
ASST. CASHIER—Under 35.........$150
STATIST. TYPIST—CPA exp.........$175
COPYWRITER—Advtg. agcy. exp. Open
CHEMISTS
BACTERIOLOGIST—B. S. $200
CHEMIST—B. S.; food exp..............$175
CHEMIST—Asst. to Ph. D...............$160
CHEMIST—B. S.; food lab...............$150
REGISTERED MEDICAL TECH......$150
PHARMACIST—College trained....$145
CONTROL CHEMIST—Expd...........$140
ASST. CHEMIST—2 yrs.' coll.........$130
LABORATORY ASST.—Will teach.$120
BEGINNERS!—H. S. chemistry......$110
MOLENE
105 W. ADAMS. AND. 4424.

TUCKER PERSONNEL
120 S. La Salle-st. CEntral 3663
Secy.—College Engr.; Lp..............$200
Lite Steno.—Credit Correspondence 160
2 Stenos.—5 day; Loop 150
Steno.—Invest; Loop................ 150
Young Steno.—Loop.................... 135
Beg. Steno.—5 days.................... 125
Asst. to Accts. Payable Mgr......... 160
Asst. Bkkpr., Typist—Sml. Ofc..... 150
M. H. Biller—North.................... 150
Accts. Payable—Clk.; Mdse. Mart 135
Burroughs Bkkpr.—5 days.......... 125
Beg Compt. Opr. 130
Receptionist—Typing 130
Receptionist—No Typing; Lp........ 130
5 Steno. Clks.; 3 order and Misc. Typists, File Clks. and Detail Clerks. Post-War Positions: N. W. Salary ....to $140
Temp. Stenos. $7 and $8 a day.

COLORED GIRLS
FACTORY WORK
$30-$40
DAYS OR NIGHTS.
COL. LATHE HANDS........................85c
COL. DRILL-PUNCH $35
COL. ASSEMBLERS ....$30 up
PACKERS-LABELLERS ....$30 up
POWER MACH. OPERS...............$35 up
COL. OFFICE GIRLS..................$30 up
SITTING DOWN JOBS ....$30 up
COLORED JANITORS ....$30 up
CADILLAC
33 W. JACKSON. WABASH 4800.

TRAINEES, $150-$200
Editorial copywriters personnel.
ASST. PURCHASING STENO.........$200
ASST. OFFICE MGR.....................$160
Interviewers .$150 | Bookkeepers .$175
Asst. buyers.$140 | Typist, adv. ..$160
Airline clks., teach. | Radio clks., teach.
Sales, inside.$170 | Travel, sales.$300
5 attractive girls, 5 days............$150
RECEPTIONIST, ANY AGE.
Swbd. opers. Will teach.
Girls—Women; easy $10 daily.
CENTURY 30 E. ADAMS-ST. STATE 0980.

Inspector, White-Col., 80c
COLORED FOUNTAIN COOK, $40.
Col. Power Mach. Oprs., 70c
Colored Girls, $28-$32
No exper. Learn assembly-packing.
Col. janitress...$30 Col. dishwash..$25
JACKSON, 24 E. VAN BUREN
TELEPHONE HARRISON 7320.

CRAIG AGENCY
209 S. State. Har. 7027
O. M.-BKKPR.—Loop $215
BKKPR.-F. C.—South $175
SUNDSTRAND $175
Secr.-Steno.—Legal Exper. Lp. A1.$150
TYP.-BILLER—Loop $150
SB. OPER.-TYP.—Near loop..........$150
E. F. BKKPR.—5 days.....................$150
SB. TYP.—5 da..............................$130
Asst. Bkkpr....$150 File $125
Steno.—Lp .....$130 IBM Key Pc..$130
A-1 position with oppor...$120 to $140
STENOS.-Typists; temp..........$6-$7 day
STENO. SECRETARY $175
LEGAL STENOGRAPHER $165
TYPIST—5 DAYS $150
STENO. CLERICAL—LOOP $150
SWITCHBOARD TYPIST $150
STENO.-SECY.; mature person..$135
STENO.—1 girl office, south...........$150
INVENTORY RECORD CLERK.....$150
BEGINNER stenos., typists.$125-$150
REMINGTON RAND, INC.
309 W. JACKSON.
CORRESPONDENT—Our ofc.; good sal.
Advertising and display..........$195+
Steno. ....$175 | Din. rm. mgr..$175
N. C. R. clerk.$175 | Housemother..$130
Mail clerk......$125 | Inspectress 75c
SHAY, 1009 N. STATE. DEL. 7400.
REDFIELD PERSONNEL
Many high grade positions open.
SUITE 1511. 5 S. WABASH.
Facty. helpers, $31; cook helpers, $45.
BUSCH AGENCY, 35 S. Dearborn.

EMPLOYMENT AGENCIES—WOMEN

LOOP AGENCY
28 EAST JACKSON.
There are a number of opportunities for beginners interested in stenography, typing, filing, pay roll, and general office work. Salaries range from $100 to $130. Let us assist you!
ADVRTG. LAYOUT—Agcy. exp..$225+
LEGAL STENOGRAPHER $200
MOON HOPKINS BILLER $175
FULL CHARGE BOOKKEEPER..$175
PAY ROLL—5 DAYS......................$175
BURROUGHS BOOKKEEPER $175
GENERAL LEDGER CLERK.........$160
DICTAPHONE-STENO...................$160
PRIVATE SECY.—Mich.-av..........$150
STATISTICAL TYPIST $150
ELLIOTT FISHER BKKPR. $150
ELLIOTT FISHER BILLER..........$150
COMPTOMETER OPERATOR $150
I. B. M. OPERATORS..................$150
EDIPHONE OPERATORS $150
PRIORITIES CLERKS $150
Secretaries .....$160 | Steno. $160
A/C Clerks .....$150 | Proof Reader.$160
Typists ....$150 | Secy. to V. P..$160
E. F. Biller .....$150 | Multigraph $150
Cost Clerk ......$150 | Steno.-Typists.$150
Layout Artist.$150 | Dictaphone $150
P. B. X. Steno.$140 | Correspdnts. ..$150
Monroe Calc...$140 | Lite Stenos....$140
Budget Clks...$140 | Detail Clk.......$140
Key Punch .....$140 | Beg. Com. Opr.$140
Burr. Begnr...$130 | File Clerks.....$140
Lab. Assts.....$130 | Mimeograph....$130
Ditto Opr. .....$130 | Accts. Rec......$130
Ledger Clks...$130 | Adjusters $130
Parts Clk. ......$130 | Keyboard $120
Messenger ......$115 | Clerical $120
Checkers ....$110 | Beginners $110
Audit Clerks..$110 | Genl. Office....$110
Bgnr. Typist..$110 | Sales Clk. $110
Record Clk....$160
LOOP AGENCY
28 EAST JACKSON
WABASH 0-5-5-5.

O'SHEA
SECRETARY $175
N. w. side radio mfg. 40 hrs., exc. post-war; small office.
SECY.—ADVERTISING $160
Mich.-av., 40 hrs., exc. opportunity.
STENO.-SECY. $150
Loop; small office; 40 hrs.
TYPIST—RADIO ADVTG....$140
Mich.-av.; type radio scripts; 40 hrs.
DICTAPHONE OPR. $155
Exp. or will train; natl. org.
GENERAL OFFICE $150
W. side; 5 days; 1 girl office; typing.
2 BEGINNER TYPISTS..........$140
No. exp. nec., light typing; 5 d., lp.
ASST. BKKPR. $150
W. side of loop; 40 hrs., small office.
CASHIER $150
North side; 40 hrs., light typing.
FILE CLERK $140
Loop; 5 days; able to type; int. work.
DETAIL CLERK $130
5 days; Mich.-av., gd. at figures.
TYPIST $140
Good at detail; write own letters. Interesting work; 40 hrs., S. E. side.
O'SHEA
64 E. JACKSON WABASH 1884

Secretary to President, West Side, $200
PERSONNEL DEPART. INTERVIEWER; NORTH SIDE.$175
ADVERTISING LAYOUT..$225
RECEPTIONIST $150
RECEPTIONIST-TYPIST $160
COMPTOMETER OPER...............$145
ASST. BKKPR.-TYPIST $150
DICTAPHONE OPERATOR.$150
BEGINNER TYPIST.....................$125
PURCHAS. DEPT. CLERK.$150
CHECKER; lrn. Ell. Fisher.$115
GENL. OFC. CLK.; 5 days.$120
CASHIER; SML. OFFICE.$175
TYP.-BILLER-FILE CLK.$150
BKKPR.-STENO. $185
ADVERTIS. DEPT. CLK.........$120
3 TEMPOR. STENOS..$30-$155
STENO.-SWITCHBD. OPR..$145
LEGAL STENOGRAPHER.$155
BEGINNER STENO. $120
SECY. TO RETAIL EXEC.$150
STENO.; N. W., 5 da. wk.$150
EXECUT. SECY.; out of Chgo. college educ. pref.$160-$185
STENO.; NEAR NO. SIDE.$150
STENO.; asst. purch. ag..$155
STENO.; MEDIC. TERMS.$140
Glader Corporation
110 S. Dearborn-st., 4th Flr.

STENO.-SECTY., $175
BKPR.-STENO., $175
3 STENOS., LOOP, $160
BEGINNER STENOS., $130.
STENO., ONE GIRL OFFICE....$150
DICTAPHONE OPER., $140
COMPTOM. OPERS., $135-$150
BILLER-TYPIST, $130
ASST. BKPR.—ACCTS. PAYABLE.$167
TYPISTS, $125-$140
GEN. OFFICE CLERKS, $110-$125
CHEMISTS
RESEARCH—ANALYTICAL—JUNIORS
S-H-A-Y
30 W. WASHINGTON. CEN. 9800.

—EMPLOYMENT SERVICE—WOMEN—

CORBOY-CALVIN
ALL POSITIONS FREE
SECY.—Credit exp.; near N. W.......$200
SECY.—Sales office; loop.............$150
SECY.—Export dept.; 5 da.$150+bonus
SECY.—Lite bk.; 1 girl off., loop.$150
STENO.—Near S. W., 5 days.........$150
SECY.—Radio adv.; know, dictaph.Op.
SECY.—Recept.; loop..................$140
STENO.—Clerical; Mich.-av..........$140
STENOS.—Beginners ....$120-$125
COMPTOMETER OP.; Beginner..$130
H. S. Grads.—20—Beginners
STENOGS., TYPISTS, CLERKS
SEE US TODAY
Typist or steno., order dept.; loop...$35
Typist-Clerk—Rel. swbd.; loop.......$135
Typist-Clerk—Personnel $135
Typist—Lite steno., chemistry D....$30
Typist-Biller—Orders; 5 days........$30+
Typist—Figures; 5 day; adv...........$30+
Typist—Clerical; S. S. $30
Typist—Clerical; N. W.; 5 days......$30
Typist—Figure posting; S. S...........$30
Typist—Some billing $30
Typist—General office; loop...........$30
Typist—Lite bkkpg.; adv.................$30
BOOKKEEPER-CLERKS
Asst. bk., lite steno; loop.................$37
Asst. bk.; A-1 typist; loop...............$35
Bk.-Cashier—Insurance; loop.........$35
Clerk—Inventory; A-1 opp............$135
Lot assistants, math. and physics.
20 W. JACKSON. WABASH 9284.

NO FEE
AT ANY TIME
FREE EMPLOYMENT
P. B. X.—Typist.............................$160
Stenos.—Gen'l Ofc..........$130-$160
F. C. Bkpr.—Typist.......................$175
Steno.-Secy.—Pers. $150
Typists—Gen'l Ofc..........$125-$150
Clerical—Beginners ....$110-$125
Compt. Oprs.—Typists....................$150
E. F. Billers ....$130-$150
Typists-Billers—5 Day....................$140
Correspondent $130
Clerk—Gd. at Fig............................$140
File Clerks ....$110-$130
Und. Bkpr. Mach.—Bil...................$140
Dict. Oprs. ....$130-$150
Girls, Drill Press, 90c hr.
Costello & O'Donnell
202 S. STATE-ST. SUITE 424

ACME PERSONNEL
EMPLOYER PAYS FEE
Our service is engaged by companies thinking in terms of post-war opportunities. Will you let us present your qualifications today?
SECRETARY—Legal exp. lp. to..$200
SECRETARY—Retail; lp.; 5 da....$150
SECRETARY—Like people; lp.....$150
LAB. TECHNICIAN—Pharmctl....Open
STENO.—5 da. Mich-av..................$150
STENO.—Motion pict. ind..............$140
STENO.—Yg. coll. campus.............$140
COST CLK.—LP., $150
PAYROLL CLERKS ....to $150
ASST. BKKPR.—Mich.-av...............$130
CLERKS—Sense of figures.............$130
TYPISTS—For special trng.............$120
ART STUDENTS—To work days..$140
YOUNG GIRLS—No exp. needed...$25
Biller—5 da....$140 File clk..........$120
Beg. comp......$120 Gen. off..........$120
ACME PERSONNEL
202 SOUTH STATE-STREET.
SUITE 1318. Wabash 0600.

FREE EMPLOYMENT
Absolutely no charge to you.
SECY.—PROD. DEPT., exp........$200
Post-war, N. S.
SECY.—PURCHASING AGT.........$160
Nr. lp., excel. future.
SECY.—FIRE INS., exp...............$150
loop, 5 da.
COMPT. OPER. $150
Multi. and Div. only; near S. S.
E. F. BKKPR., 5 da.; S. S..............$175
STENO.—TRAFFIC DEPT., 5 da..$150
TYPIST—Good at fig. lp................$150
SECY. TO PRES., S. W..................$175
5 da.; A-1 Firm.
N. C. R. BKKPR., Lp. 5½ da. wk. $175
SECY.—W. S. Mfg. firm., perm.....$175
BKKPR.—F. C., nr. lp., sm. off....$175
PERSONNEL CLERK $140
S. W. A-1 firm; 40 hr. wk.
DETAIL CLERK; gd. at fig.............$140
JR. CLERK $130
Lite typing; 40 hr. wk.
EMPLOYERS SERVICE
6 N. MICHIGAN. STATE 4416.

FREE TO YOU
F. C. bkkpr.-acct., west..................$200
Adv. copywriter, exp..........$260 & up
Steno.—loop $150
Steno.—S. W. $185
Typist—gd. at figures, 5 da............$135
Comp. operator—north ....Open
Typist—south, 5 da........................$140
Typist—relief swbd. $140
Clerical—near north $120
File clerk—beg. $110
F. C. bkkpr.-typist—part time.$1.00 hr.
Moon Hopkins biller—south $150
Asst. bookkeeper $165
Steno.—ex service ....Open
Proofreader—ex service ....Open
Layout artist—gd. lettering.............Open
CHICAGO
7 S. DEARBORN. RM. 1712.
STATE 8283.

—EMPLOYMENT SERVICE—WOMEN—

CONSOLIDATED
CHICAGO'S FINEST
FREE SERVICE
EMPLOYERS PAY FEE
The following positions are with well established companies, offering post-war security and opportunity for individual recognition and advancement:
SECRETARY—Manufacturing $195
SECRETARY—Loop $150
STENO.-SEC.—ADV. $150
STENO.—PERSONNEL DEPT.......$175
ELLIOTT FISHER BKKPR.............$160
STENOGRAPHER—Michigan-blvd.$165
F. C. BKKPR., STENO. $165
BOOKKEEPER—Typist or steno....$35
F. C. BOOKKEEPER-TYPIST.........$175
PAYROLL CLERKS ....$30-$35
TYPIST-SWBD., REL....................$140
STAT. TYPIST—MICH.-AV. $150
ASST. BKKPR.-TYPIST—5 DAY..$150
TYPISTS ....$110-$140
TYPIST-BILLER $140
SWBD.—Will train yng. typist, Lp..$120
There are a number of opportunities for beginners interested in Stenography, Typing, Filing, Payroll, and General Office Work. Salaries range from $100 to $120. Let us assist you in making your selection.
200 FACTORY GIRLS
EARN 82½c AN HOUR.
Your choice light factory or machines.
CARL A. BARRETT
MANAGER
CONSOLIDATED
19 W. JACKSON-BLVD.
WABASH 9400. 2D FLOOR.

YORK AGENCY
"CHICAGO'S LARGEST"
NO FEE AGENCY
"An Agency for Women Only"
NO CHARGE TO YOU OF ANY KIND.
F.C.Bkkpr. to $200 | Exec. Secy. $200
Comp. Opr. ....$170 | Stenos ....to $200
Billers ....to $160 | Office Mgr. $175
Bkkpr.Steno ....$160 | Personnel $175
Asst. Bkkprs....$160 | Steno. Clerk....$175
E. F. Bkkprs....$160 | Detail Clerk.....$160
M.H. Bkkprs....$160 | Prod. Clerk......$160
Pay Roll ....$160 | Stat. Typist $160
Cost Clks. to ...$160 | Priorities Clk...$160
Timekeepers ....$160 | Corresp'dent $160
Cashiers ....$150 | Typists ....to $150
A/C Dpt.Clks..$150 | Dictaphone ...to $150
Audit Clerks...$140 | P.B.X. Steno....$150
A/C Checkers.$140 | Ex. Recept.$225+
ADV. LAYOUT MAIL ORDER. $225+
Rec'd Clks. to $140 | Stencil Cutter $150
Key Punch.......$140 | Squeegee Opr. $150
A/C Payable....$140 | PBX Typists.$140
A/C Receiv.....$140 | Lay't Artists..$140
Calculators ......$140 | Gen. Clerks.....$140
Ditto Oprs. .....$130 | File Clerks.to $140
Multigraph ......$130 | Lab. Assts. $130
Addressogr.....$130 | Switch board..$130
Inv'tory Clks...$130 | Mail Clks. to $125
Parts Clerk.....$130 | Adjusters $125
Budget Clks.....$125 | Messengers $110
Proof Readers $125 | Page Girls.....$110
Policy Writers $125 | Beginners $110
THIS IS ONLY A REPRESENTATIVE GROUP OF POSITIONS. WE HAVE A GREAT MANY MORE IF YOU DO NOT SEE WHAT YOU WANT ASK US FOR IT.
YORK AGENCY
28 EAST JACKSON
WABASH 9-5-5-0

FREE EMPLOYMENT
CHICAGO'S BEST AGENCY
OFFERS FREE JOBS
STENOS.—SECYS.
25 STENO.-SECYS.
ALL LOCATIONS............$135-$175
MANY ARE 5 DAYS A WEEK.
10 RECEPT.-SWBD.-TYPISTS
ALL LOCATIONS............$180-$165
F. C. BOOKKEEPER, $180
Mfg. exp. Post-war.
15 ASST. BOOKKEEPERS
ALL LOCATIONS............$130-$165
TYPISTS
ALL LOCATIONS, A-1 FIRMS.
MANY 5 DAY WEEK........$125-$175
TYPISTS, BEGINNERS
SCHOOL EXP. ....$100-$135
25 GENERAL OFFICE GIRLS
Filing, receptionists, mailing, light typing ....$25-$27.50
Reliable firms with overtime.
SALESWOMEN: travel.............$40 wk.
Draftswomen .$35 | Mach bkkprs.
Compt. oprs....$35 | Ditchaphone ...$165
Pay roll...........$30 | Timekeeper $30
MANY OTHER JOBS NOT LISTED.
FACTORY GIRLS, 65c-82c
LA SALLE
25 E. JACKSON ROOM 1607
PHONE HARRISON 9810.

NO CHARGE
TO APPLICANTS.
ELLIOTT FISHER BILLERS
UNDERWOOD FANFOLD BILLERS
Apply Monday (today).
UNDERWOOD ELLIOTT FISHER
105 W. Adams. 4th floor.

ESSENTIAL JOBS—WOMEN.
60c to 75c per hr. to start.
NO CHARGES
AL HOWE 6237 S. ASHLAND
5640 W. 63rd. 3952 W. 26th.

—MACHINERY AND EQUIPMENT—
For Sale

INDUSTRIAL EQUIPMENT
Stake trucks, heavy hinges, light hinges, Corbin latches, heavy hook type hinges, steel shop tables, steel banding, flat wire, dust and chemical respirators, 10,500 taps, many other items.
THE JACOBSEN CO.
324 S. Halsted-st. Hay. 4602

Northwest 104 1¼ yd. dragline; Northwest 41 1-yd. shovel; Caterpillar R. D. 8 bulldozer; Caterpillar 50 diesel bulldozer; Caterpillar 60 bulldozer; Allis-Chalmer Model M highlift.
L. M. KELLER. EUCLID 8691.

Conveyor—All-steel, chain driven; suitable coal, sand, gravel, or non-abrasives. In perfect cond.; 12x24 in. steam engine; pulleys, shafting. Also a 65 h. p. boiler. See at 9332 S. Chicago. Vic. 2298.

Cleveland ⅝ in. capacity sgle. spindle autom. screw mach., belt driven; 2 Barkling gas-fired cyanide furnaces; four 17x17 in. nicrome pots. Universal Form Clamp Co. Cap. 1600.

1 new U. N. A. automatic welding machine, fully equipped, with precision turning fixture auto. stop. Also 3-32 and ⅛th wire; reasonable; Moto Sway Corp., 430 S. Green.

FOR SALE—One Linde Type "U" Automatic Welding head complete with carriage assembly, voltage control, etc. A-1 condition. Call C. A. Goodall. See. 3200.

KILN TRUCKS—APPROX. 300
LUMBER BUGGIES—PRICED FOR IMMED. SALE.
L. JACOBSON, 324 S. HALSTED. HAY. 4602.

Complete home workshop—Drill press, circular saw, tilting arbor jig saw, band saw, shaper, all with B. B. mtrs. and access., like new. Eng. 0131.

Punch presses—Nos. 1 and 4; No. 5 shear; drill press; 10 in. bench lathe; bench grinder, etc. COMMODORE 2986.

1 Landis No. 12 stitcher, 1 Landis finisher, 1 cement press; mach. complete with lasts; 1 patching sewing mach. 6416 W. Cermak-rd.

Foster turret lathe, No. 1. B. & O. turret lathe, No. 1. Craftsman lathe, 6 in. swing. SPECIALTY, 4740 W. Armitage.

1 ton No. 16 bright basic wire. 1 ton ¼x12x72 CR steel. Bolts-Rivets-Screws-Nuts-Washers. Froehling, 713 N. Wells. Sup. 6780.

SEE AARONS FOR MACHINERY and equipment for all industrial purposes. 172 N. Halsted. Haym. 0777.

DELTA 8 IN. CIRCULAR SAW, stand and motor; excellent condition. Seeley 1710. J. Hearst.

(1) Curtis 4 part elec. lift platform, 8 ft. wide, 14 ft. long, 3 ton capacity. VOLTZ BROS., INC., 2520 Indiana-av.

NO. 1 MORSE UNIVERSAL CYLINDRICAL GRINDER. Ste-art Co., 1657 W. 21st-pl., Canal 7865.

Ames steam engine—75 h. p., 11x12 cyl.; good cond.; now working. Call Mr. Joe Stanley, Kenwood 0326.

Storkline folding baby carriage—Pre-war, like new; wheels and tires 3 yrs. old; $30. Lin. 7438.

24 all steel folding chairs; 10 wooden folding chairs. Webster 7126.

100 metal Simmons dormitory beds for sale—$5 each. Call Cal. 3000. Leach.

2 port. gas driven welding mach.—One 300 amp., one 400 amp. 1208 N. Wood.

Blowers, fans, exhausters—Used, rebit. Gen. Blower, 405 N. Peoria. Can. 6340.

1 each, new, 10 and 20 ton hydraulic presses, 3 and 5 h. p. Cen. 5828.

AIR COMPRESSORS—½ TO 10 H. P. National, 1915 S. State. Cal. 2770.

N. W. NO. 5 SHOVEL, 1¾ YARD. Guaranteed. Address J M 350, Tribune.

Small spray booth, complete with fan and motor. 2975 Cottage Grove-av.

NEW STEAM UNIT HEATERS. E. J. Conley, 35 E. Wacker. Dea. 9079.

New and used heat treating furnaces. ACME FURNACE CO. Mich. 4494.

Gas heat treating oven—2 cu. ft.; D. C. bench grinder. Whi. 5256.

Hoffman pressing mach.; Singer sewing machine; misc. Mohawk 6500.

Wanted

WANTED—METAL SHEAR
First choice: 10 ft. ¼ inch capacity gap shears.
2d choice: 4 ft. or longer gap shear with minimum shearing capacity of 12 gauge mild steel.
Give full details in reply. Cincinnati Metal Crafts, Inc., 34th and Robertson, Cincinnati, 9, Ohio.

WE need D. C. motors—110 and 220 volts; all sizes and makes; modern design; also A. C. motors and generators, M-G sets, fans, blowers, speed reducers.
ARTHUR WAGNER CO.
1436 W. Randolph (7). Monroe 7409.

Machinery wanted—1 gluer, International Model A or B or Staude preferred. Give full details, serial number, model, etc., in first letter. Address K H 146, Tribune.

WANTED—HOMOGENIZER
Laboratory or small size piston type. Address K Y 585, Tribune.

New or used 10 h. p. gas fired boiler. Independent Boiler and Tank Co., 1249 N. Clark.

Wanted—Steel lockers, prefer12x18x60, state quantity and size. ADDRESS K X 160, TRIBUNE.

We want blowers, fans, exhausters—Used; all types; top prices. We rebuild. Gen. Blower Co., 405 N. Peoria. Can. 6340.

USED MACHINERY WANTED. TOP RATES PAID. HAY. 4676.

Wtd.—Counting scales; platform scales. Beuckman, 2441 N. Pulaski. Alb. 0006.

TODAY'S URGENT WAR JOBS!

By government recommendation, special attention is called to the jobs offered below by firms engaged in vital war work. To make your efforts count most, apply for one of these critical jobs today.

Wallace Needs
WOMEN
for
Weld Trainees
Inspectors
General Shop Help
MEN
for
Box Movers
Sand Blasters
No experience required.
New W. L. B. rates
3028 Lincoln Ave.
WALLACE SUPPLIES MANUFACTURING CO.

MEN 18 TO 50
WOMEN 21 to 50
FULL TIME—PART TIME
Chicago Union Station
NEEDS
Baggage Handlers—Mail Handlers
Janitors—Cleaning Women
Parcel Room Helpers
Signal—Interlocking Maintainers
Track Laborers
Apprentice Leverman
Switch Tenders—Male Stenographer
GOOD PAY—STEADY WORK
DAY OR NIGHT SHIFTS
516 W. JACKSON-BLVD.
Open 9 a. m. to 9 p. m.
1250 MILWAUKEE-AV.
Open Mon.-Wed.-Fri., 10 to 5:30
Tues.-Thurs.-Sat., 12:30 to 8:30 p. m.

Clearing
Machine Corp.
Needs
Draftsmen
Eng. Lathe Opers.
Radial Drill Opers.
Horiz. Boring Bar Opers.
52½ hour week
6499 W. 65th St.

Help Keep Your Boys Well-fed
BUILD STOVES
URGENTLY NEEDED
Die setters
Punch Press Operators
Riveters
Assemblers
Material handlers
Men
Hourly basis, overtime plus incentive bonus.
Continental Industries, Inc.
1743 W. 74th St.

URGENT
GOOD PAY FOR MEN
(White or Colored)
Interested in Machine Work
4:15 P. M. TO 12:45 A. M.
APPLY TODAY
5660 W. TAYLOR ST.
HOTPOINT

GOODMAN MFG. CO.
Halsted at 48th Place
Will train men to be expert machine shop craftsmen
There will be lots of machine operators after the war but few EXPERTS.
LEARN A TRADE
Coal mining machinery is critically needed in the war effort but this need will continue as long as coal is used in factories and homes.
Good Post-War Future
CONSIDER THIS FACT. Our labor turnover is one of the lowest in the city.
"A Good Place to Work"
Learn one of these trades: Precision grinding, machine wiring, heat treating—horizontal or vertical boring mill, planer, machine parts inspection, burring bench, tool making, tool grinding—milling mach., hand screw mach.—radial drill press, arc welding, engine or turret lathe, order picking, blacksmith, mach. maint.—electrical motor parts building—electrical maint.—machinery assembly—plate steel fabricating, steel stock men—layout men—laborers—chem. lab. asst.

Essential War Work
Experienced and Inexperienced Help
JOBS FOR MEN
Machine Operators
Press Operators
Press Helpers and Service Men
Roll Helpers
Tool and Die Makers
Tool Grinders
Restaurant Steward
JOBS FOR WOMEN
Press Operators
Machine Operators
Locker Room Matron
File Clerks
Typists
Mail Clerk—Messengers
Office Clerical Help
REVERE COPPER & BRASS, Inc.
Dallas Division
2240 N. Natchez Ave.
Employment Office Open Weekdays 8 A. M. to 5 P. M.

UNION SPECIAL MACHINE CO.
(Estab. 1881)
CLERKS
PACKERS
SPRAYERS
BENCH HANDS
TOOL INSPECTORS
MACHINE REPAIRMEN
DRILL PRESS OPERS.
HEAT TREATER HELPER
HAND SCREW MACH. OPERS.
MILLING MACH. OPERS.
RECEIVING CLERKS
STOCK SELECTORS
BOREMATIC OPER.
ELECTRICIANS
SWEEPERS
GRINDERS
416 N. FRANKLIN ST.

Back the Attack
with a
War Job
Unskilled Workers
are needed
to help build famous Diesel locomotives and landing craft engines vital to wartime transportation.
APPLY
Electro-Motive Division
GENERAL MOTORS CORPORATION
55th St. and Joliet Rd., La Grange or 816 Madison St., Oak Park
Direct West Town and Blue Bird Bus Service to Plant

Illinois Division
Bendix Aviation Corporation
needs
Girls--Women
for
Aircraft work
Experienced or Inexperienced
Excellent Pay
Apply Monday Thru Saturday
Bring record of birth and marriage certificate
505 N. Sacramento

Radar—Radio
Men and Women
Assemblers
Mech. and Elec. Inspectors
Material Handlers
Sprayers
Coil and Armature Winders
(TRAINING PROGRAM)
Cable Lacers
Typists
10% ADDED for Night Work
Russell Electric Co.
340 W. Huron St.

WESTERN ELECTRIC
"A Good Place to Work"
Needs Men, Women
Drafting
Accounting
Inspecting
Engineering
Messenger Work
Sales Clerking
Stock Selecting
Teletype Operating
General Office Clerks
Job Analysis—Time Study
Typing and Comptometry School for Beginners
General Tool Room Work
Electrical Testing
Restaurant Work
Janitor Work
Assembling
Soldering
Trucking
Packing
Matrons
Wiring
2060 N. Kolmar Ave.
1806 Blue Island Ave.
23d Place and Cicero Ave.

MEN — WOMEN
VITAL WAR WORK
Get in the Fight with
TELETYPE CORPORATION
Machine Operators
Cafeteria Helpers
Maintenance Men
Stock Selectors
Output Tracers
Stenographers
Bench Hand
Messengers
Inspectors
Laborers
Janitors
Packers
Clerks
Apply 8 A.M. to 5 P.M.
Monday thru Saturday
Employment Office
2600 Southport Avenue
(1400 West, 2600 North)

Men—Boys
Navy War Work
Higher Earnings
Day and Night Shifts
Night Shift Bonus
Folders
Grommeters
Laborers
Warehouse Workers
Free Group and Life Insurance
Poster Products Inc.
3401 W. Division, 2nd Floor

WE NEED YOU TODAY
Vital War Jobs with Peace-Time Possibilities
MALE
LABORATORY TESTER
DRAFTSMEN
TOOL MAKERS
REPAIR MACHINIST
FLOOR INSPECTORS
PUNCH PRESS OPERS.
STOCK HANDLERS
PORTERS
FEMALE
ASSEMBLERS
MACHINE OPERATORS
INSPECTORS
TRAINEES
OFFICE HELP
PACKERS
TIMEKEEPERS
Three Shifts. Good Transportation
Group Ins. and Hospitalization Plan
Apply at
International Register Company
2620 W. Washington Blvd.
VAN Buren 4242

Year 'Round Work
FOR MEN 18 to 60
Excellent Wages—Working Conditions
CARPENTERS | MECHANICS
CLERKS (Male and Female)
BULLDOZER OPERATORS
HANDYMEN | PATROLMEN
HELPERS, GENERAL | SURVEYMEN
STOREKEEPERS | PLUMBERS
Workers Guaranteed a Minimum of 240 Hours Per Month. Time and a half for all overtime.
War Manpower Commission
U. S. Employment Service
308 North Michigan Avenue
Chicago, Illinois
Ask for Mr. Bruver or order No. 2077
Persons now engaged in war work at their highest level of skill will not be considered.

—TRADE SCHOOLS—MEN—

TELEVISION
LEADING AUTHORITIES AGREE
That television is an outstanding post-war opportunity. Thruout the period of World War II. our laboratories have been and are devoted to the training of radar experts and the manufacturing of radar equip. as a direct prime government contractor. The extensive facilities and expd. personnel we have acquired place upon us a moral obligation to aid in America's post-war recovery program by extending to men in this area the privilege of training on modern equip. Classes now forming. CALL IN PERSON, 8 A. M. TO 8 P. M. AMERICAN TELEVISION LABS., 433 E. ERIE-ST.

ELECTRICITY—RADIO
"Learn by Doing." Get ready for a real peace time job in Electricity or Radio; day or eve. Call any day. Mon. or Thurs. eve. If you can't call phone or write. COYNE ELECTRICAL SCHOOL 502 S. Paulina, Chicago 12, Ill. Phone SEEley 7722.

DIESEL—AUTO.
REFRIGERATION—AIR COND.
GOV'T APR. WELDING COURSE.
TOOL-DIE MACHINIST, LATHE, $35.
PLSTICS—AIRCRAFT.
BODY AND FENDER.
GREER SHOP TRAINING.
Established 41 yrs. 41,000 graduates. 2030 S. Wabash. Tel. Cal. 4600.

PLASTICS
Your opportunity for POST-WAR SECURITY. Now is the time to prepare. Fall class starting Sept. 25. Visit, phone or write for information. PLASTICS INSTITUTE 221 N. LA SALLE. CENTRAL 8373.

ELECTRICITY—RADIO
Spare time, day or evening courses. VETERANS: Ask about "G. I." training. Open evenings. Near loop. Call, write or phone Calumet 8200. CHICAGO TECHNICAL COLLEGE, 2000 S. Michigan-av. (at 20th-st.).

MED. AND X-RAY TECHNICIANS needed: 4 to 10 mos. practical training. If going into service, training will help qualify for med. div. Day-eve. classes. Free catalog. Visitors welcome. CHICAGO COL. OF LAB. TECHNIQUE. 410 S. Michigan-av. Webster 3230.

RADIO BROADCASTING. Our former students are employed in radio all over the U. S. announcing, acting, writing, newscasting. DAY OF EVE. Ph. Wab. 6762, or write or call COLUMBIA COLLEGE. Fine Arts Bldg., Michigan near Congress.

REFRIG.-AIR CONDITIONING. Part time; day or eve. Call or write for free book. Visitors welcome. Open evenings to 8:30. COMMERCIAL TRADES INSTITUTE 209 W. Jackson, Rm. 416. Wab. 8380.

TIME STUDY
Your post-war future is secured with this fine war profession. Call eves. Nevada 4329. Industrial Engineering College, 4000 Washington-blvd.

LEARN FREIGHT TRANSPORT. For R. R., Air, Truck, Industries. Day or eve. Free empl. help. Call, write. FREIGHT TRAFFIC INSTITUTE, 176 W. Adams, Dept. T-13. Sta. 2330.

MACHINIST trade—Tool and die and short Lathe course. Get FREE book. Allied School of Mechanical Trades. 1338 S. Michigan, Chicago. Cal. 3900.

REFRIG'TION-AIR CONDITIONING. Learn now. Days, evenings, spare time. Veterans ask about GI training. UTILITIES ENG. Inst., 1314 W. Belden.

BARBERING taught thoroly. Lrn. now. Help fill shortage. MOLER COLLEGE, 177 N. State-st. CENtral 6393.

Dental technicians trd.—Easy to learn. Low cost. Nat'l School, 10 W. Jackson.

Learn barbering—Earn while you learn. Days-eves. Weeden's, 1231 W. Madison.

—TRADE SCHOOLS—WOMEN—

CHICAGO
COMMERCIAL COLLEGE
ENROLL NOW.
Highest Salaries. Choice Position.
Comptometry, $35 Complete
Felt & Tarrant, Burroughs.
Speedwriting, $25 Complete
Authorized School of Speedwriting, Inc.
FREE DEMONSTRATION.
GREGG, MUNSON, PITMAN
Individualized Instruction.
Stenography, $15 Month, Days
Evenings, 3 Mo., $20; 6 Mo., $35
SWCHBD., $6, KEY AND PLUG BDS. RECEPTIONIST.
Bookkeeping, $7 Per Month
EXP. UNIVERSITY INSTRUCTORS.
FREE CATALOG.
MEN AND WOMEN.
FREE EFFECTIVE PLACEMENT.
VISIT, WRITE, PHONE
127 N. DEARBORN FRA. 4803

THE ORIGINAL AND ONLY
"Chicago Business College"
We invite comparison
Reputation means a lot
Oldest (Est. 1887), Largest (20 rooms), Only school live switchboards, 4 trunks, where our students finish "solo" on busy outside boards; with receptionist, $8 compl.

SPEED WRITING
Come in for surprise details. Not a machine. 6-8 weeks complete with typing. Official school of Chicago for 13 years. Free demonstrations daily.

COMPTOMETRY
FELT-TARRANT, BURROUGHS ELECTRICS. BIG CATALOG FREE. TYPING, $9 MO. DAYS. Evening (Stenographic, $8 month). Bookkeeping. Filing. Walter D. Harris, S. S. M. A., President. 190 N. STATE. FRANKLIN 4122.

RECEIVE PRACTICE IN
A REGULAR HOSPITAL
LEARN
PRACTICAL NURSING
Hundreds of women are answering most urgent call to help alleviate the serious shortage of nurses.
Short course. NO AGE OR EDUCATION REQUIREMENT. Can be studied in spare time and includes actual practice in a regular hospital.
ONLY SCHOOL OF ITS KIND OFFERING SUCH A PLAN.
Inquire now for most desirable hospital openings.
Post Graduate
Hospital School, Dept. A
180 N. Wacker-dr. Dearborn 6203.

GIRLS—WOMEN
BE A PRACTICAL NURSE
BIG DEMAND—HIGH WAGES.
High school education not necessary. Easy to learn in spare time; age 18 to 60. War demands have caused big shortage. Prepare now for this interesting, profitable, and patriotic vocation. Write or phone for FREE details.
WAYNE SCHOOL
OF PRACTICAL NURSING.
DIVersey 8633. 2301 N. Wayne-av.

Medical and X-Ray
Technicians Needed
4 to 10 months' course practical trainingin mod. lab. and hospital; qualify for a profession serving hospitals, doctors' offices, clinics, etc. Security for future. Day-eve. classes. Free placement. Visitors welcome. Free catalog. CHICAGO COLL. LAB. TECHNIQUE, 410 S. Michigan-av. Webster 3230.

WE QUICKLY TRAIN
YOU TO BE
FORUM COOKS OR BAKERS
Uniforms furnished and laundered. Big discount on meals; free insurance; vac. with pay. Many other advantages. Perm. post-war. See personnel mgr.
FORUM CAFETERIA
64 W. Madison-st.

DO YOU WANT TO EARN
BIG MONEY AFTER THE WAR?
LEARN BEAUTY CULTURE
You receive more for less money at
SELAN'S BEAUTY SCHOOLS
Visit, write, or phone for booklets.
South—6404 S. Halsted. Nor. 2500.
North—4066 Milwaukee-av. Ave. 3200.
West—4101 Madison-st. Sac. 2727.

Med. Lab. Technician
X-ray and Medical Secretarial Courses. One of Chicago's largest and best eqpt. schools. Hospital internship. Placement in best hospitals and med. offices. Day-eve. classes. Free catalog. Visitors welcome Century College of Medical Technology, 30 E. Adams, Chgo. Fra. 8478.

FREE DAY OR NIGHT SCHOOL
Learn to operate an I. B. M. keypunch. Position available immediately upon completion of course. Splendid opportunity. No exp. necessary. Call Miss Davis, Dearborn 8260. International Business Machine Corp.

RADIO BROADCASTING. Our former students are employed in radio all over the U. S. announcing, acting, writing, newscasting. DAY or EVE. Ph. Wab. 6762, or write or call COLUMBIA COLLEGE. Fine Arts Bldg., Michigan near Congress.

LEARN SWEDISH MASSAGE.
EARN WHILE YOU LEARN
SELAN'S SYSTEM.
Loop—59 E. Madison-st. Cen. 7072.
South—6404 Halsted. Nor. 2500.
North—4066 Milwaukee-av. Ave. 3200.
West—4101 Madison-st. Sac. 2727.

Learn Beauty Culture, Only $75
NEW FASHION BEAUTY SCHOOL. 3304 N. Lincoln. Buc. 7048.

VOGUE BEAUTY SCHOOL. 2558 Milwaukee. Bel. 2020.

CENTURY BUSINESS COLLEGE. STENO.—COMPTOMETRY—TYPING. Individual instruction. Day or Eve. 30 E. Adams. Fra. 8478 for reservation.

FASHION AND PHOTO MODELING. Apply PATRICIA STEVENS, INC. 30 W. WASHINGTON. DEA. 1462.

BEAUTY Culture taught—Day or eves. Learn now. Fill shortage. MOLER COLLEGE, 177 N. State. CENtral 6393.

Learn Freight Rates and Routes. COLLEGE OF ADVANCED TRAFFIC, 14 E. Jackson, Dept. T-12. Har. 8549.

Become a FASHION or PHOTO Model. Call or write for free test chart. JO KEITH, 14 W. Lake-st. Dea. 0134.

E. Burnham Beauty Schl. Est. 72 yrs. 140 N. State. Day or eves. Ran. 3351.

Marinello System of Beauty Culture. Gertrude Hale School, 162 N. State-st.

GRETA DEAL SCHOOL OF BEAUTY CULTURE. 3206 N. Wilton. Wel. 1638.

DRESSMAK'G; MILLINERY SCHOOLS

Learn dressmaking, dress designing, pattern craft, or millinery. Day, eve. Free booklet. Master College, 400 S. State-st.

Dress design.-patterns-dressmkg.-millinery. Forest Academy, 36 S. State.

Rene School Design—Fash., illus., mil., dressmkg., draft.; day-eve. Van 0933.

Chicago Daily Tribune
THE WORLD'S GREATEST NEWSPAPER

Air Borne Army Lands in Holland; First Picture—MacArthur Visits Beachhead on Morotai Island

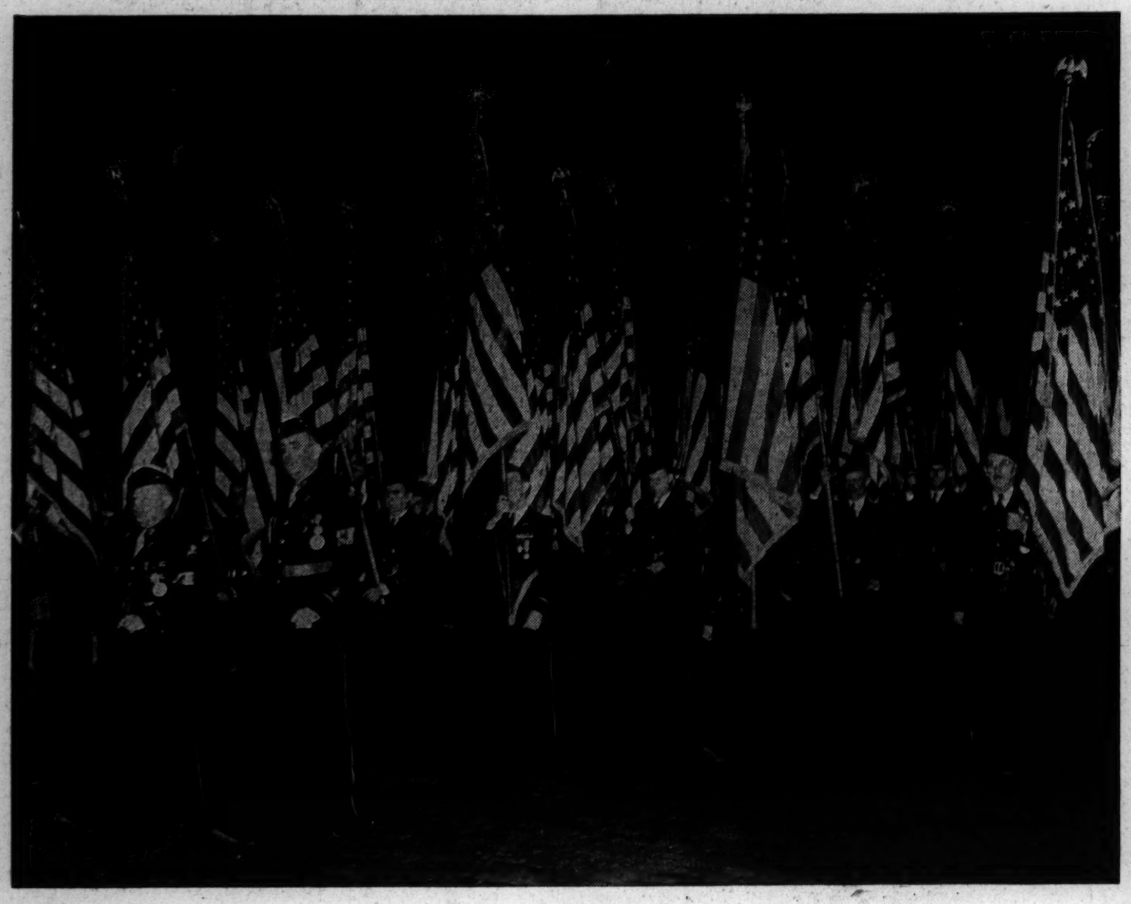

[TRIBUNE Photo.]

MASSED FLAGS LEADING AMERICAN LEGION PARADE LAST NIGHT.
(Story on page 9.)

[Associated Press Wirephoto: By Signal Corps Radio.]

PARATROOPERS WAITING ON BRITISH FIELD FOR TAKE-OFF TO HOLLAND YESTERDAY.
(Story on page 1.)

[Acme Telephoto: By Signal Corps Radio.]

GEN. M'ARTHUR WAVES GOOD-BY TO MOROTAI INVADERS AFTER BEACHHEAD TOUR.
(Story on page 1.)

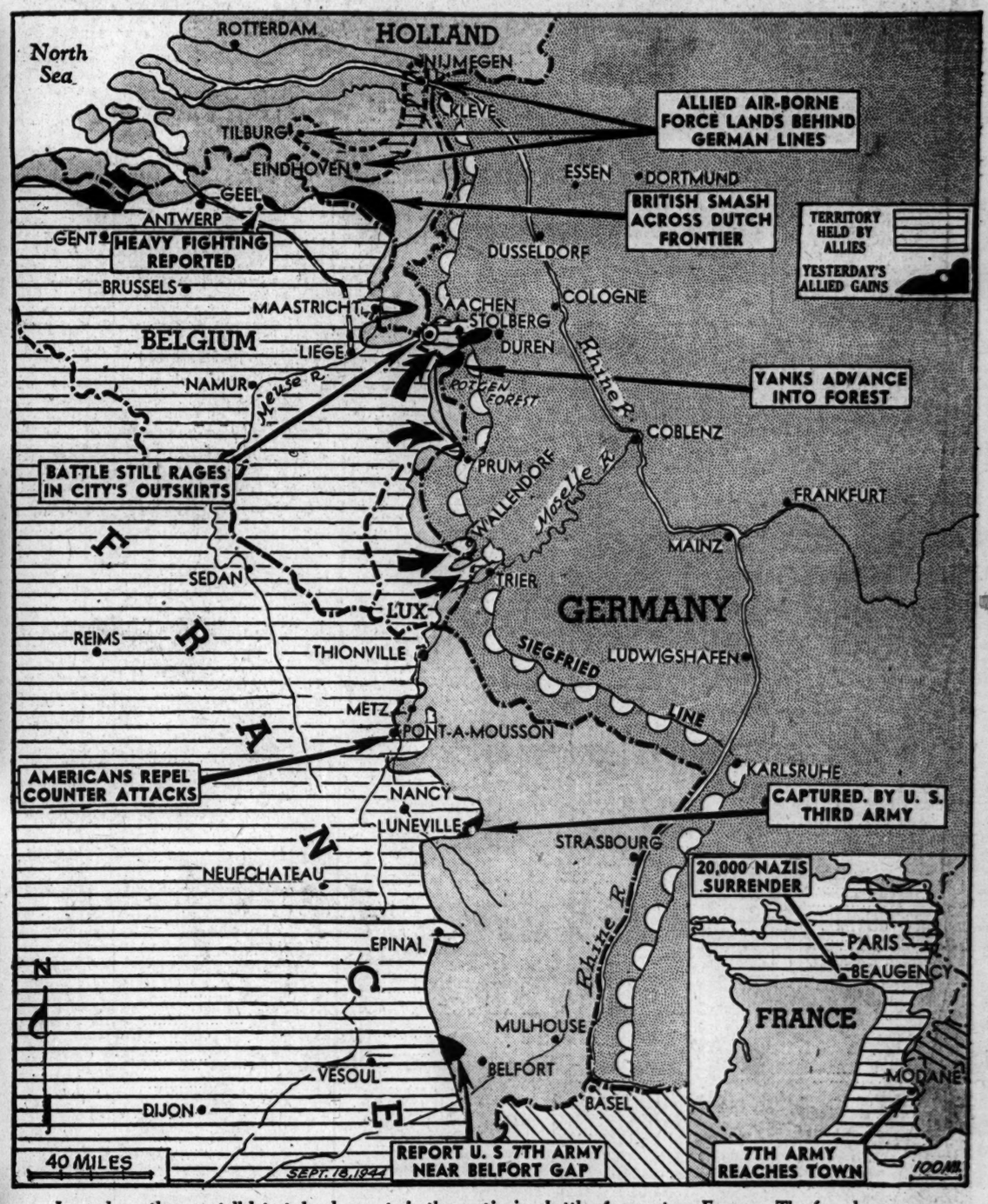

Legends on the map tell latest developments in the continuing battles for western Europe. The four heavy arrows point out where allied troops have penetrated German territory. Inset map tells other developments.
(Story on page 1.)

[Associated Press Wirephoto: By Signal Corps Radio.]

U. S. TANK ADVANCES THRU CONCRETE "DRAGON'S TEETH" IN SIEGFRIED LINE.
(Story on page 1.)

[TRIBUNE Photo.]

Marines of 2d division, veterans of five campaigns in the Pacific, including Saipan and Tinian Islands invasions, after arrival at Dearborn station last night on furloughs. They won two Presidential citations.
(Story on page 2.)